1965 HIGHWAY MAP of BELMONT COUNTY OHIO

Richard J. Boccabella,
County Engineer
St. Clairsville, Ohio.

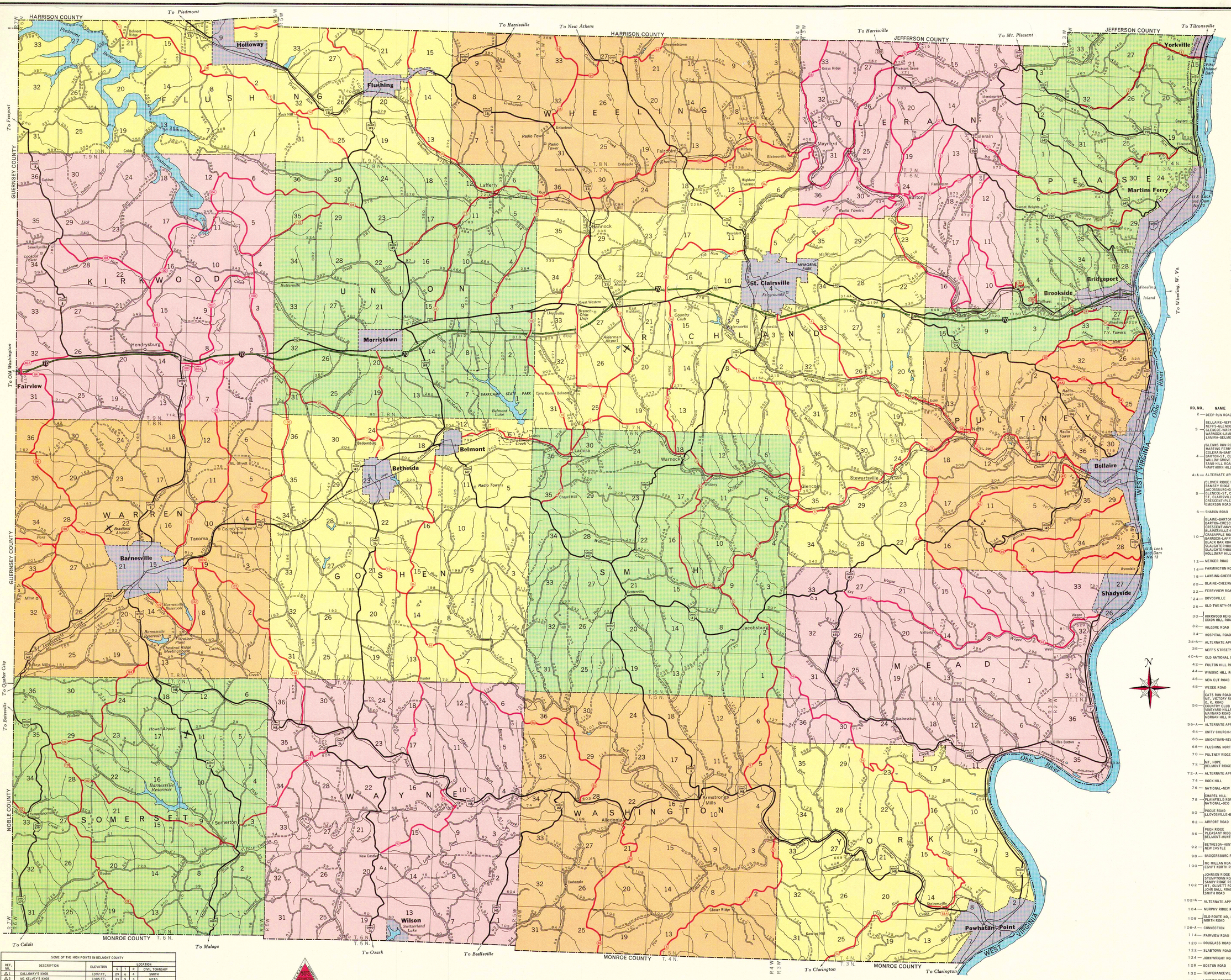

LEGEND

- Interstate Highway
- U. S. and State Highways with markers
- County Highways with number
- Township Highways
- Township Highways Impassable
- Railroads
- County Boundary
- Township Boundary
- City or Incorporated Area Boundary
- Park Boundary
- Points of Interest

INDEX TO COUNTY HIGHWAYS

RD. NO.	NAME	FROM	TO	SECTION MILEAGE	TOTAL MILEAGE
2	DEEP RUN ROAD	S.R. 7	S.R. 798	3.98	3.98
3	BELLAIRE-NEFFS	BELLAIRE CORP.	C.H. 4	4.71	20.36
	NEFFS-GLENCOE	C.H. 4	C.H. 5	5.35	
	GLENCOE-WARNOCK	C.H. 5	C.H. 9	3.80	
	WARNOCK-LAMIRA	S.R. 9	C.H. 78	3.50	
	LAMIRA-BELMONT	C.H. 78	BELMONT	3.00	
4	GLENN RUN ROAD	S.R. 798	S.R. 647	2.61	24.35
	MARTINS FERRY-COLERAIN	S.R. 647	U.S. 250	2.58	
	COLERAIN-BARTON	U.S. 250	C.H. 10	2.28	
	BARTON-ST. CLAIRSVILLE	C.H. 10	ST. C. N. CORP.	3.51	
	WILLOW GROVE ROAD	ST. C. CORP.	C.H. 3	5.96	
	SAND HILL ROAD	C.H. 3	S.R. 147	3.22	
	HAWTHORN HILL	S.R. 147	C.R. 48	3.26	
4-A	ALTERNATE APPROACH	C.H. 4	S.R. 147	0.15	0.15
5	CLOVER RIDGE ROAD	MON. CO. LINE	S.R. 148	5.16	25.32
	RAMSEY RIDGE	S.R. 148	S.R. 147	4.87	
	JACOBSBURG-GLENCOE	S.R. 147	C.H. 3	4.45	
	GLENCOE-ST. CLAIRSVILLE	C.H. 3	S.R. 9	4.10	
	ST. CLAIRSVILLE-CRESCENT	ST. C. N. CORP.	C.H. 10	3.31	
	CRESCENT-PLEASANT GROVE	C.H. 10	U.S. 250	2.48	
	EMERSON ROAD	U.S. 250	JEFF. CO. LINE	0.87	
6	SHARON ROAD	C.H. 14	U.S. 250	1.64	1.64
10	BLAINE-BARTON	U.S. 40	C.H. 4	4.45	25.32
	BARTON-CRESCENT	C.H. 4	CRESCENT	2.02	
	CRESCENT-MAYNARD	CRESCENT	C.H. 56	2.68	
	BLAINESVILLE-FAIRPOINT	C.H. 56	S.R. 9	4.28	
	CRABAPPLE ROAD	S.R. 9	S.R. 331	2.55	
	BANNOCK-LAFFERTY	S.R. 331	C.H. 72	2.32	
	BLACK OAK ROAD	C.H. 72	FLUSHING CORP.	2.34	
	SLAUGHTERHOUSE ROAD	FLUSHING CORP.	HARR. CO. LINE	1.52	
	SLAUGHTERHOUSE ROAD	HARR. CO. LINE	HOLLOWAY CORP.	1.10	
	HOLLOWAY HILL ROAD	HOLLOWAY CORP.	C.H. 72	0.59	
12	MERCER ROAD	C.H. 4	U.S. 250	2.16	2.16
14	FARMINGTON ROAD	C.H. 10	U.S. 250	2.30	2.30
16	LANSING-CHEERMONT	U.S. 40	U.S. 250	3.66	3.66
20	BLAINE-CHEERMONT	C.H. 10	C.H. 18	2.30	2.30
22	FERRYVIEW ROAD	S.R. 147	U.S. 250	1.44	1.44
24	BOYDSVILLE	U.S. 40	BGPT. CORP.	0.99	0.99
26	OLD TWENTY-SIX	MORRISTOWN CORP.	BETHESDA CORP.	2.70	2.70
30	KIRKWOOD HEIGHTS ROAD	BGPT. CORP.	S.R. 214	3.05	4.94
	DOGG HILL ROAD	S.R. 214	C.H. 3	1.89	
32	KILGORE ROAD	S.R. 7	C.H. 30	2.38	2.38
34	HOSPITAL ROAD	BELLAIRE CORP.	S.R. 214	2.69	2.69
34-A	ALTERNATE APPROACH	C.H. 34	S.R. 214	0.27	0.27
38	NEFFS STREETS			0.31	0.31
40-A	OLD NATIONAL (FAIRVIEW)	S.R. 8	FAIRVIEW E. CORP.	1.28	1.28
42	FULTON HILL ROAD	S.R. 147	S.R. 147	3.74	3.74
44	WINDING HILL ROAD	BELLAIRE CORP.	S.R. 147	4.15	4.15
46	NEW CUT ROAD	S.R. 7	C.H. 44	4.02	4.02
48	WEGEE ROAD	S.R. 7	S.R. 147	7.71	7.71
56	CATS RUN ROAD	MON. CO. LINE	S.R. 148	3.12	30.59
	MT. VICTORY ROAD	S.R. 148	C.H. 5	10.48	
	O. K. ROAD	C.H. 5	C.H. 3	3.89	
	COUNTRY CLUB ROAD	C.H. 3	U.S. 40	3.86	
	VINEYARD HILLS-PROV. RES.	U.S. 40	S.R. 9	3.20	
	MAYNARD ROAD	S.R. 9	C.H. 10	3.09	
	MORGAN HILL ROAD	C.H. 10	JEFF. CO. LINE	2.95	
56-A	ALTERNATE APPROACH	S.R. 148	C.H. 56	0.04	0.04
64	UNITY CHURCH-SHEPHERDSTOWN	C.H. 66	C.H. 62	2.51	2.51
66	UNIONTOWN-NEW ATHENS	S.R. 331	HARR. CO. LINE	2.67	2.67
68	FLUSHING NORTH EAST	S.R. 331	HARR. CO. LINE	0.86	0.86
70	PULTNEY RIDGE ROAD	C.H. 120	GRN. CO. LINE	1.02	1.02
72	MT. HOPE	C.H. 10	S.R. 149	3.18	10.46
	BELMONT RIDGE	S.R. 149	HARR. CO. LINE	7.28	
72-A	ALTERNATE APPROACH	C.H. 10	C.H. 72	0.08	0.08
74	ROCK HILL	C.H. 72	S.R. 331	0.72	0.72
76	NATIONAL-NEW LAFFERTY	U.S. 40	C.H. 72	2.42	2.42
78	CHAPEL HILL	S.R. 147	C.H. 3	1.79	8.72
	PLAINFIELD ROAD	C.H. 3	U.S. 40	3.87	
	NATIONAL-OCO	U.S. 40	C.H. 10	3.06	
80	POGUE ROAD	C.H. 82	U.S. 40	2.62	4.46
	LLOYDSVILLE-BANNOCK	U.S. 40	S.R. 331	1.84	
82	AIRPORT ROAD	U.S. 40	C.H. 3	3.33	3.33
86	PUGH RIDGE	MON. CO. LINE	S.R. 148	4.64	15.90
	PLEASANT RIDGE	S.R. 148	C.H. 92	7.41	
	BELMONT-HUNTER	C.H. 92	BELMONT CORP.	3.85	
92	BETHESDA-HUNTER-BALLARD	S.R. 26	S.R. 148	5.68	9.05
	NEW CASTLE	S.R. 148	S.R. 26	3.37	
98	BADGERSBURG ROAD	S.R. 26	C.H. 100	2.81	2.81
100	MC MILLAN ROAD	S.R. 147	U.S. 40	4.84	11.10
	EGYPT NORTH ROAD	U.S. 40	C.H. 108	6.26	
102	JOHNSON RIDGE ROAD	C.H. 128	S.R. 8	4.43	25.66*
	STUMPTOWN ROAD	S.R. 8	S.R. 26	3.26	
	SANDY RIDGE ROAD	S.R. 148	S.R. 147	5.49	
	MT. OLIVETT ROAD	BARNES CORP.	C.H. 108A	6.83	
	JOHN BALL ROAD	C.H. 108A	C.H. 100	3.23*	
	SMITH ROAD	C.H. 100	C.H. 104	2.43	
102-A	ALTERNATE APPROACH	S.R. 147	C.H. 102	0.28	0.28
104	MURPHY RIDGE ROAD	S.R. 149	C.H. 100	4.81	4.81
108	OLD ROUTE NO. 8	S.R. 8	S.R. 8	2.26*	6.64*
	NORTH ROAD	S.R. 8	S.R. 8	4.38*	
108-A	CONNECTION	C.H. 108	C.H. 102	0.33*	0.33*
114	FAIRVIEW ROAD	BARNES CORP.	C.H. 40-A	6.38*	6.38*
120	DOUGLASS ROAD	S.R. 147	C.H. 114	3.46	3.46
122	SLABTOWN ROAD	BARNES CORP.	C.H. 102	2.94	2.94
124	JOHN WRIGHT ROAD	C.H. 128	S.R. 8	3.69	3.69
128	BOSTON ROAD	S.R. 379	MON. CO. LINE	6.15	6.15
132	TEMPERANCEVILLE-BATESVILLE	S.R. 379	NO. CO. LINE	0.48	0.48
136	LANSING STREETS			0.90	0.90
138	WOLFHURST STREETS			0.44	0.44
			TOTAL MILEAGE		317.06*

* MILEAGE ESTIMATED DUE TO CONTEMPLATED CONSTRUCTION

SOME OF THE HIGH POINTS IN BELMONT COUNTY						
REF. NO.	DESCRIPTION	ELEVATION	LOCATION S	T	R	CIVIL TOWNSHIP
△1	GALLOWAY'S KNOB	1397 FT.	29	6	4	SMITH
△2	MC KELVEY'S KNOB	1385 FT.	33	5	3	MEAD
△3	3 MI. W OF BARNESVILLE	1374 FT.	35	8	6	WARREN
△4	NEW CASTLE	1367 FT.	20	6	5	WAYNE
△5	2 MI. NORTH OF HUNTER	1364 FT.	14	7	5	GOSHEN
△6	MYER'S KNOB	1360 FT.	11	5	3	PULTNEY
△7	COURTHOUSE ST., CLAIRSVILLE	1284 FT.	VILLAGE OF ST. CLAIRSVILLE			

Copyright THE NATIONAL SURVEY, CHESTER, VERMONT
Lithographed in U.S.A.

Scale of Miles
0 ½ 1 2 4