

PUBLIC ROAD PETITION

ST. CLAIRSVILLE, Ohio, JUNE 20, 1984

To the Honorable Board of County Commissioners of Belmont County, Ohio:

The undersigned petitioners, freeholders of said County residing in the vicinity of the proposed improvement hereinafter described, respectfully represent that the public convenience and welfare require the VACATION of PART OF A STREET a Public Road on the line hereinafter described, and make application to you to institute and order proper proceedings in the premises, for VACATING such road, the same not being a road on the State Highway System.

The following is the general route and termini of said road:

Beginning at

Beginning at the southwest corner of Lot No. 15 of Crymble Subdivision in Pease Township, recorded in Cabinet B, Slide 129, Belmont County Record of Deeds; thence South 5° 12' West, a distance of 30.17 feet to the northwest corner of Lot No. 28; thence with north line of said lot, North 89° 19' East, a distance of 60.31 to the northeast corner of said Lot No. 28; thence North 5° 12' East, a distance of 30.17 to the southeast corner of Lot No. 15; thence with south line of said lot South 89° 19' West, a distance of 60.31 feet to the place of beginning.

Dated this 20TH day of JUNE, A. D. 1984

PETITIONERS' NAMES

TAXING DISTRICT OF COUNTY IN WHICH PETITIONER OWNS REAL ESTATE

Table with 2 columns: PETITIONERS' NAMES and TAXING DISTRICT OF COUNTY IN WHICH PETITIONER OWNS REAL ESTATE. Contains 12 rows of handwritten names and locations, all listed as Pease Twp.

RESOLUTION — FIXING TIME AND PLACE OF VIEW AND OF FINAL HEARING AND NOTICE THEREOF ON PUBLIC ROAD PETITION

IN THE MATTER OF THE

Office of County Commissioners,

VACATION OF PART OF A STREET  
CRYMBLE SUB-DIVISION, PEASE TWP.  
Public Road.

Belmont County, Ohio

Petitioned for by MARY MISENCIK ETAL  
and others.

The Board of County Commissioners of Belmont County, Ohio, met in REGULAR session

on the 2ND day of JULY, 1984, at the office of THE COMMISSIONERS

with the following members present:

A. J. SARGUS

R. E. OLEXO

C. A. LINCH

Mr. LINCH moved the adoption of the following Resolution:

WHEREAS, A Petition signed by at least twelve freeholders of the County residing in the vicinity of the proposed improvement has been pre-

sented to this Board of County Commissioners requesting said Board to VACATE A PART OF A STREET

IN CRYMBLE SUBDIVISION a Public Road as described therein; therefore, be it  
PEASE TWP.

RESOLVED, That the 25TH day of JULY, 1984, at 1:30 o'clock P.M., be fixed as the date when

we will view the proposed improvement, on which date we will meet at THE SITE

and go over the line of said proposed improvement; and be it further

RESOLVED, That the 30TH day of JULY, 1984, at 10:00 o'clock A.M., be fixed as the date for

a final hearing thereof, which hearing will be at the office of the Board; and be it further

RESOLVED, That the Clerk of this Board be and he is hereby directed to give notice of the time and place for both such view and hearing

by publication once a week for two consecutive weeks in the TIMES LEADER

a newspaper published and having general circulation in the County, which said notice shall also state briefly the character of said proposed improve-  
ment.

Mr. OLEXO seconded the Resolution and the roll being called upon its adoption, the vote

resulted as follows:

Mr. LINCH, YES

Mr. OLEXO, YES

Mr. SARGUS, YES

Adopted the 2ND day of JULY, 1984

MARY KAPNIVA



RESOLUTION — UPON VIEW OF PROPOSED IMPROVEMENT  
ORDER TO COUNTY ENGINEER

IN THE MATTER OF THE  
VACATING A PART OF A STREET  
IN CRYMBLE SUBDIVISION  
Public Road

Office of County Commissioners,  
Belmont County, Ohio

The Board of County Commissioners of Belmont County, Ohio, met in REGULAR session  
on the 25<sup>TH</sup> day of JULY, 1984, at the office of THE COMMISSIONERS  
with the following members present:

- A. J. SARGUS
- R. E. OLEXO
- C. A. LINCH

Mr. LINCH moved the adoption of the following Resolution:

WHEREAS, On the 25<sup>TH</sup> day of JULY, 1984, the time heretofore fixed for view of the proposed improvement, we, the Board of County Commissioners having jurisdiction in said matter, went upon the line of said proposed improvement and made personal view of the proposed route and termini thereof, and after full investigation and due consideration of all the facts and conditions pertaining thereto; therefore, be it

RESOLVED, That we do find and consider said improvement of sufficient public importance to instruct the County Engineer to make an accurate survey and plat of the same, and furnish an accurate and detailed description of the proposed improvement describing the center line and right of way lines thereof.

Said County Engineer shall also furnish an accurate and detailed description of each tract of land which he believes will be necessary to be taken in the event the proposed improvement be made, together with the name of each owner.

Said County Engineer shall also, at the time of making such survey, set stakes at the termini of each right of way line and at all angles between such termini, and at sufficient other points on the right of way lines so that the bounds of the proposed improvement may be discernible to property owners and other interested persons; and be it further

RESOLVED, That the said County Engineer be and he is hereby directed to make a report in writing to this Board, on or before the 30<sup>TH</sup> day of JULY, 1984, the date fixed for the final hearing, setting forth his opinion either for or against said proposed improvement, and the width to which said improvement shall be opened, which shall not be less than thirty feet; said report shall be accompanied by said plat and detailed and accurate descriptions, and filed with the County Commissioners, and this cause is continued until said date.

Mr. OLEXO seconded the Resolution and the roll being called upon its adoption, the vote resulted as follows:

- Mr. LINCH YES
- Mr. OLEXO YES
- Mr. SARGUS YES

Adopted the 25<sup>TH</sup> day of JULY, 1984

PATRICIA BITTENGLE  
ASSISTANT Clerk, Board of County Commissioners,

REPORT OF COUNTY ENGINEER

IN THE MATTER OF THE  
VACATING A PART OF A STREET  
IN CRYMBLE SUBDIVISION  
Public Road

County Engineer's Office,  
Belmont County, Ohio

JULY 30, 1984

To the Board of County Commissioners of Belmont County, Ohio:

The undersigned in obedience to your order dated JULY 25<sup>TH</sup>, 1984, proceeded on the 26<sup>TH</sup> day of JULY, 1984, to make an accurate survey and plat of the Public Road proposed to be improved, and respectfully submits the following report:

In the opinion of the undersigned the proposed improvement should be granted.

~~\_\_\_\_\_~~  
~~\_\_\_\_\_~~  
~~\_\_\_\_\_~~

An accurate and detailed description of the proposed improvement describing therein the center line and right of way lines follows:

SEE ATTACHED PLAT

The undersigned recommends the following changes in the proposed improvement which in his judgment should be made in the event the proposed improvement be granted, to-wit:

~~\_\_\_\_\_~~ Fred F. Bennett

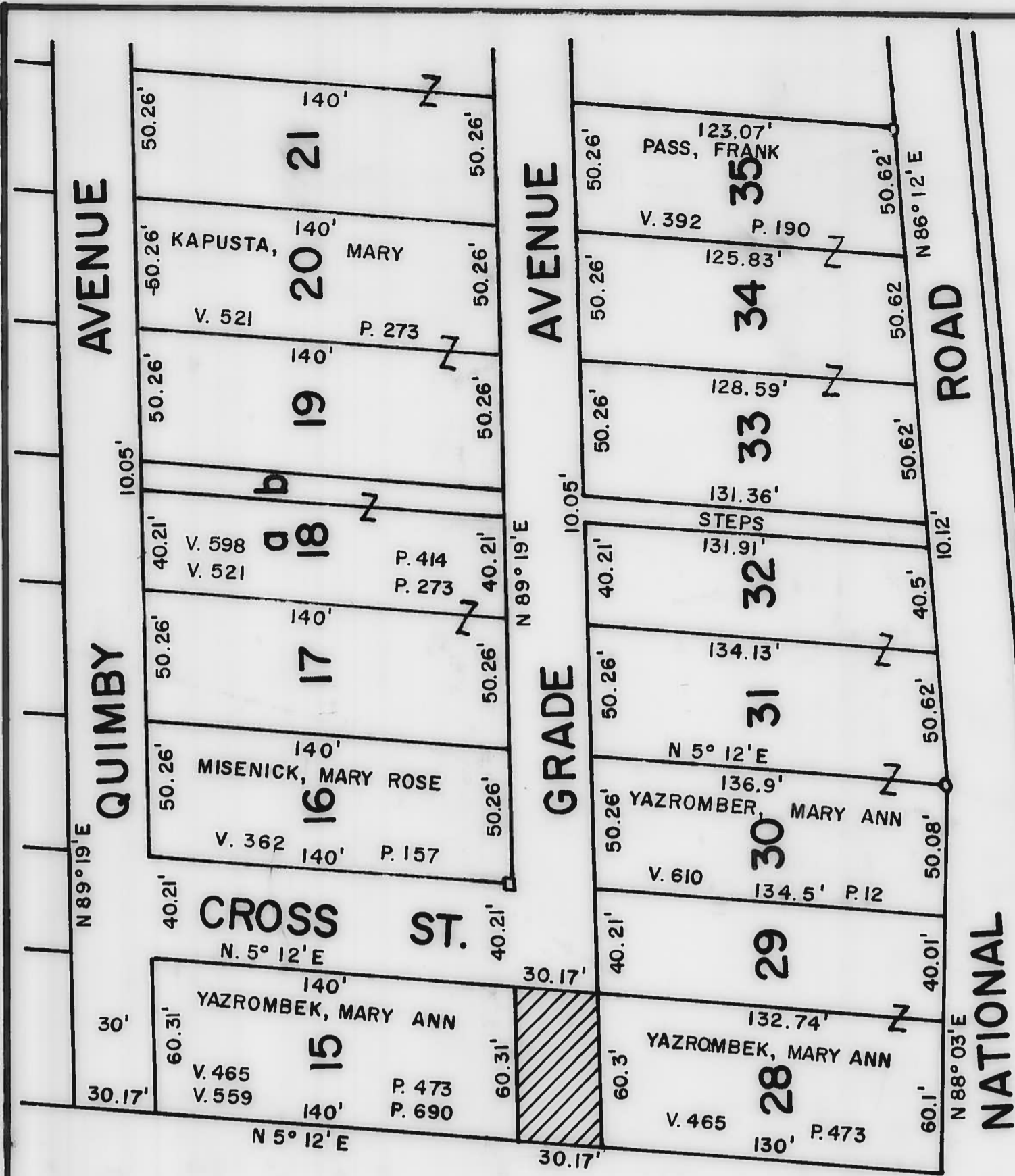

IMP. NO. 893 CRYMBLE SUB-DIV.

**VACATION OF PART OF GRADE AVENUE**

RECORDED IN CAB. B., SLIDE 129  
 PEASE TOWNSHIP SECTION 15, T.6, R.3  
 BELMONT COUNTY, OHIO

**FRED F. BENNETT COUNTY ENGINEER**

VACATION 

APPROVED BY

VEER Fred F. Bennett, P.E.  
 M. [Signature]  
 M. [Signature]  
 M. [Signature]  
 TH day JULY 1984



FRED F. VEINERT

COUNTY ENGINEER

BELOWT COUNTY, OHIO

BEASE TOWNSHIP SECTION 12, T. 2, R. 3

RECORDED IN C.V.B. V. 2, PAGE 153

# VACATION OF PART OF GRADE AVENUE

ИМЪ НО. 883 СЪРМЪВГЕ СУВ-ДИВ.

ЛАНОИТАН

188° 03' E

ПОДЪ

10' 15"

188° 15' E

20' 25"

20' 25"

40' 2"

20' 25"

20' 25"

20' 25"

20' 25"

40' 01"

10' 04"

30' 12"

30' 12"

85  
N. 462 P. 473  
YAZROWBEK, MARY ANN  
135' 24"

30  
N. 2° 15' E  
YAZROWBEK, MARY ANN  
134' 2" P. 15

35  
131' 31" STEPS  
134' 13"

33  
158' 29"

34  
152' 83" P. 190

32  
153' 07" P. 325  
PASS, FRANK

30' 12"

30' 12"

30' 12"

30' 12"

30' 12"

30' 12"

30' 12"

30' 12"

30' 12"

30' 12"

30' 12"

30' 12"

30' 12"

30' 12"

30' 12"

30' 12"

30' 12"

30' 12"

30' 12"

30' 12"

30' 12"

30' 12"

30' 12"

30' 12"

30' 12"

30' 12"

30' 12"

30' 12"

30' 12"

30' 12"

30' 12"

30' 12"

30' 12"

30' 12"

30' 12"

30' 12"

30' 12"

30' 12"

30' 12"

30' 12"

30' 12"

30' 12"

30' 12"

30' 12"

30' 12"

30' 12"

30' 12"

30' 12"

30' 12"

30' 12"

30' 12"

30' 12"

30' 12"

30' 12"

30' 12"

30' 12"

30' 12"

30' 12"

30' 12"

30' 12"

30' 12"

30' 12"

30' 12"

30' 12"

30' 12"

30' 12"

30' 12"

30' 12"

30' 12"

30' 12"

30' 12"

30' 12"

30' 12"

30' 12"

30' 12"

30' 12"

30' 12"

30' 12"

30' 12"

30' 12"

30' 12"

30' 12"

30' 12"

30' 12"

30' 12"

30' 12"

30' 12"

30' 12"

30' 12"

30' 12"

30' 12"

30' 12"

30' 12"

30' 12"

30' 12"

30' 12"

30' 12"

30' 12"

30' 12"

30' 12"

30' 12"

30' 12"

30' 12"

30' 12"

30' 12"

30' 12"

30' 12"

30' 12"

30' 12"

30' 12"

30' 12"

30' 12"

30' 12"

30' 12"

30' 12"

30' 12"

30' 12"

30' 12"

30' 12"

30' 12"

30' 12"

30' 12"

30' 12"

30' 12"

30' 12"

30' 12"

30' 12"

30' 12"

30' 12"

30' 12"

30' 12"

30' 12"

30' 12"

30' 12"

30' 12"

30' 12"

30' 12"

30' 12"

30' 12"

30' 12"

30' 12"

30' 12"

30' 12"

30' 12"

30' 12"

30' 12"

30' 12"

30' 12"

30' 12"

30' 12"

30' 12"

30' 12"

30' 12"

30' 12"

30' 12"

30' 12"

30' 12"

30' 12"

30' 12"

30' 12"

30' 12"

30' 12"

30' 12"

30' 12"

30' 12"

30' 12"

30' 12"

30' 12"

30' 12"

30' 12"

30' 12"

30' 12"

30' 12"

30' 12"

30' 12"

30' 12"

30' 12"

30' 12"

30' 12"

30' 12"

30' 12"

30' 12"

30' 12"

30' 12"

30' 12"

30' 12"

30' 12"

30' 12"

30' 12"

30' 12"

30' 12"

30' 12"

30' 12"

30' 12"

30' 12"

30' 12"

30' 12"

30' 12"

30' 12"

30' 12"

30' 12"

30' 12"

30' 12"

30' 12"

30' 12"

30' 12"

30' 12"

30' 12"

30' 12"

30' 12"

30' 12"

30' 12"

30' 12"

30' 12"

30' 12"

30' 12"

30' 12"

30' 12"

30' 12"

30' 12"

30' 12"

30' 12"

30' 12"

30' 12"

30' 12"

30' 12"

30' 12"

30' 12"

30' 12"

30' 12"

30' 12"

30' 12"

30' 12"

30' 12"

30' 12"

30' 12"

30' 12"

30' 12"

30' 12"

30' 12"

30' 12"

30' 12"

30' 12"

30' 12"

30' 12"

30' 12"

30' 12"

30' 12"

30' 12"

30' 12"

30' 12"

30' 12"

30' 12"

30' 12"

30' 12"

30' 12"

30' 12"

30' 12"

30' 12"

30' 12"

30' 12"

30' 12"

30' 12"

30' 12"

30' 12"

30' 12"

30' 12"

30' 12"

30' 12"

30' 12"

30' 12"

30' 12"

30' 12"

30' 12"

30' 12"

30' 12"

30' 12"

3

RESOLUTION — GRANTING PROPOSED IMPROVEMENT ORDERING RECORD, ETC.

IN THE MATTER OF THE VACATION OF A PART OF A STREET IN CRYMBLE SUBDIVISION Public Road

Office of County Commissioners, Belmont County, Ohio

The Board of County Commissioners of Belmont County, Ohio, met in REGULAR session on the 30TH day of JULY, 1984, at the office of THE COMMISSIONERS with the following members present:

A. J. SARGUS R. E. OLEXO C. A. LINCH

Mr. LINCH moved the adoption of the following Resolution:

WHEREAS, This day this matter came on to be heard on the report, survey, plat and detailed and accurate description as filed by the County Engineer, and said report having been read in open session, the Board proceeded with the hearing of testimony bearing upon the necessity of the said improvement for the public convenience or welfare and offered either for or against going forward with the proposed improvement by interested persons; and

WHEREAS, Said Board has considered said report and all the testimony offered, and all the facts and conditions pertaining to said matter; therefore, be it

RESOLVED, That said Board of County Commissioners do find said improvement will serve the public convenience and welfare; and be it further RESOLVED and determined to proceed with said improvement only upon the condition that the compensation and damages or such part thereof as this Board may deem reasonable and just be paid by the landowners owning lands within the vicinity who will be benefited by the improvement, and be it further

RESOLVED and determined to proceed with said improvement only upon the condition that the compensation and damages or such part thereof as this Board may deem reasonable and just be paid by the landowners owning lands within the vicinity who will be benefited by the improvement, and be it further

RESOLVED. That said improvement as set forth and defined in said report, survey, plat and detailed and accurate descriptions as filed by the County Engineer be and the same is hereby granted and said road is hereby ordered VACATED

RESOLVED and determined to proceed with said improvement and the same is hereby granted and said road is ordered

and be it further

RESOLVED, That the County Engineer be and he is hereby directed to cause a record of the proceedings, including the survey and plat and accurate and detailed description of said proposed improvement, to be forthwith entered in the proper road records of said County; and be it further

RESOLVED, That the County Engineer proceed to acquire the necessary right of way in accordance with Sections 163.01, 163.02, 163.03, 163.04, 163.05, 163.06, 163.07, 163.08, 163.09, 163.10, 163.11, 163.12, 163.13, 163.14, 163.15, 163.16, 163.17, 163.18, 163.19, 163.20, 163.21, 163.22, 163.23, 163.24, 163.25, 163.26, 163.27, 163.28, 163.29, 163.30, 163.31, 163.32, 163.33, 163.34, 163.35, 163.36, 163.37, 163.38, 163.39, 163.40, 163.41, 163.42, 163.43, 163.44, 163.45, 163.46, 163.47, 163.48, 163.49, 163.50, 163.51, 163.52, 163.53, 163.54, 163.55, 163.56, 163.57, 163.58, 163.59, 163.60, 163.61, 163.62, 163.63, 163.64, 163.65, 163.66, 163.67, 163.68, 163.69, 163.70, 163.71, 163.72, 163.73, 163.74, 163.75, 163.76, 163.77, 163.78, 163.79, 163.80, 163.81, 163.82, 163.83, 163.84, 163.85, 163.86, 163.87, 163.88, 163.89, 163.90, 163.91, 163.92, 163.93, 163.94, 163.95, 163.96, 163.97, 163.98, 163.99, 164.00, 164.01, 164.02, 164.03, 164.04, 164.05, 164.06, 164.07, 164.08, 164.09, 164.10, 164.11, 164.12, 164.13, 164.14, 164.15, 164.16, 164.17, 164.18, 164.19, 164.20, 164.21, 164.22, 164.23, 164.24, 164.25, 164.26, 164.27, 164.28, 164.29, 164.30, 164.31, 164.32, 164.33, 164.34, 164.35, 164.36, 164.37, 164.38, 164.39, 164.40, 164.41, 164.42, 164.43, 164.44, 164.45, 164.46, 164.47, 164.48, 164.49, 164.50, 164.51, 164.52, 164.53, 164.54, 164.55, 164.56, 164.57, 164.58, 164.59, 164.60, 164.61, 164.62, 164.63, 164.64, 164.65, 164.66, 164.67, 164.68, 164.69, 164.70, 164.71, 164.72, 164.73, 164.74, 164.75, 164.76, 164.77, 164.78, 164.79, 164.80, 164.81, 164.82, 164.83, 164.84, 164.85, 164.86, 164.87, 164.88, 164.89, 164.90, 164.91, 164.92, 164.93, 164.94, 164.95, 164.96, 164.97, 164.98, 164.99, 165.00, 165.01, 165.02, 165.03, 165.04, 165.05, 165.06, 165.07, 165.08, 165.09, 165.10, 165.11, 165.12, 165.13, 165.14, 165.15, 165.16, 165.17, 165.18, 165.19, 165.20, 165.21, 165.22, 165.23, 165.24, 165.25, 165.26, 165.27, 165.28, 165.29, 165.30, 165.31, 165.32, 165.33, 165.34, 165.35, 165.36, 165.37, 165.38, 165.39, 165.40, 165.41, 165.42, 165.43, 165.44, 165.45, 165.46, 165.47, 165.48, 165.49, 165.50, 165.51, 165.52, 165.53, 165.54, 165.55, 165.56, 165.57, 165.58, 165.59, 165.60, 165.61, 165.62, 165.63, 165.64, 165.65, 165.66, 165.67, 165.68, 165.69, 165.70, 165.71, 165.72, 165.73, 165.74, 165.75, 165.76, 165.77, 165.78, 165.79, 165.80, 165.81, 165.82, 165.83, 165.84, 165.85, 165.86, 165.87, 165.88, 165.89, 165.90, 165.91, 165.92, 165.93, 165.94, 165.95, 165.96, 165.97, 165.98, 165.99, 166.00, 166.01, 166.02, 166.03, 166.04, 166.05, 166.06, 166.07, 166.08, 166.09, 166.10, 166.11, 166.12, 166.13, 166.14, 166.15, 166.16, 166.17, 166.18, 166.19, 166.20, 166.21, 166.22, 166.23, 166.24, 166.25, 166.26, 166.27, 166.28, 166.29, 166.30, 166.31, 166.32, 166.33, 166.34, 166.35, 166.36, 166.37, 166.38, 166.39, 166.40, 166.41, 166.42, 166.43, 166.44, 166.45, 166.46, 166.47, 166.48, 166.49, 166.50, 166.51, 166.52, 166.53, 166.54, 166.55, 166.56, 166.57, 166.58, 166.59, 166.60, 166.61, 166.62, 166.63, 166.64, 166.65, 166.66, 166.67, 166.68, 166.69, 166.70, 166.71, 166.72, 166.73, 166.74, 166.75, 166.76, 166.77, 166.78, 166.79, 166.80, 166.81, 166.82, 166.83, 166.84, 166.85, 166.86, 166.87, 166.88, 166.89, 166.90, 166.91, 166.92, 166.93, 166.94, 166.95, 166.96, 166.97, 166.98, 166.99, 167.00, 167.01, 167.02, 167.03, 167.04, 167.05, 167.06, 167.07, 167.08, 167.09, 167.10, 167.11, 167.12, 167.13, 167.14, 167.15, 167.16, 167.17, 167.18, 167.19, 167.20, 167.21, 167.22, 167.23, 167.24, 167.25, 167.26, 167.27, 167.28, 167.29, 167.30, 167.31, 167.32, 167.33, 167.34, 167.35, 167.36, 167.37, 167.38, 167.39, 167.40, 167.41, 167.42, 167.43, 167.44, 167.45, 167.46, 167.47, 167.48, 167.49, 167.50, 167.51, 167.52, 167.53, 167.54, 167.55, 167.56, 167.57, 167.58, 167.59, 167.60, 167.61, 167.62, 167.63, 167.64, 167.65, 167.66, 167.67, 167.68, 167.69, 167.70, 167.71, 167.72, 167.73, 167.74, 167.75, 167.76, 167.77, 167.78, 167.79, 167.80, 167.81, 167.82, 167.83, 167.84, 167.85, 167.86, 167.87, 167.88, 167.89, 167.90, 167.91, 167.92, 167.93, 167.94, 167.95, 167.96, 167.97, 167.98, 167.99, 168.00, 168.01, 168.02, 168.03, 168.04, 168.05, 168.06, 168.07, 168.08, 168.09, 168.10, 168.11, 168.12, 168.13, 168.14, 168.15, 168.16, 168.17, 168.18, 168.19, 168.20, 168.21, 168.22, 168.23, 168.24, 168.25, 168.26, 168.27, 168.28, 168.29, 168.30, 168.31, 168.32, 168.33, 168.34, 168.35, 168.36, 168.37, 168.38, 168.39, 168.40, 168.41, 168.42, 168.43, 168.44, 168.45, 168.46, 168.47, 168.48, 168.49, 168.50, 168.51, 168.52, 168.53, 168.54, 168.55, 168.56, 168.57, 168.58, 168.59, 168.60, 168.61, 168.62, 168.63, 168.64, 168.65, 168.66, 168.67, 168.68, 168.69, 168.70, 168.71, 168.72, 168.73, 168.74, 168.75, 168.76, 168.77, 168.78, 168.79, 168.80, 168.81, 168.82, 168.83, 168.84, 168.85, 168.86, 168.87, 168.88, 168.89, 168.90, 168.91, 168.92, 168.93, 168.94, 168.95, 168.96, 168.97, 168.98, 168.99, 169.00, 169.01, 169.02, 169.03, 169.04, 169.05, 169.06, 169.07, 169.08, 169.09, 169.10, 169.11, 169.12, 169.13, 169.14, 169.15, 169.16, 169.17, 169.18, 169.19, 169.20, 169.21, 169.22, 169.23, 169.24, 169.25, 169.26, 169.27, 169.28, 169.29, 169.30, 169.31, 169.32, 169.33, 169.34, 169.35, 169.36, 169.37, 169.38, 169.39, 169.40, 169.41, 169.42, 169.43, 169.44, 169.45, 169.46, 169.47, 169.48, 169.49, 169.50, 169.51, 169.52, 169.53, 169.54, 169.55, 169.56, 169.57, 169.58, 169.59, 169.60, 169.61, 169.62, 169.63, 169.64, 169.65, 169.66, 169.67, 169.68, 169.69, 169.70, 169.71, 169.72, 169.73, 169.74, 169.75, 169.76, 169.77, 169.78, 169.79, 169.80, 169.81, 169.82, 169.83, 169.84, 169.85, 169.86, 169.87, 169.88, 169.89, 169.90, 169.91, 169.92, 169.93, 169.94, 169.95, 169.96, 169.97, 169.98, 169.99, 170.00, 170.01, 170.02, 170.03, 170.04, 170.05, 170.06, 170.07, 170.08, 170.09, 170.10, 170.11, 170.12, 170.13, 170.14, 170.15, 170.16, 170.17, 170.18, 170.19, 170.20, 170.21, 170.22, 170.23, 170.24, 170.25, 170.26, 170.27, 170.28, 170.29, 170.30, 170.31, 170.32, 170.33, 170.34, 170.35, 170.36, 170.37, 170.38, 170.39, 170.40, 170.41, 170.42, 170.43, 170.44, 170.45, 170.46, 170.47, 170.48, 170.49, 170.50, 170.51, 170.52, 170.53, 170.54, 170.55, 170.56, 170.57, 170.58, 170.59, 170.60, 170.61, 170.62, 170.63, 170.64, 170.65, 170.66, 170.67, 170.68, 170.69, 170.70, 170.71, 170.72, 170.73, 170.74, 170.75, 170.76, 170.77, 170.78, 170.79, 170.80, 170.81, 170.82, 170.83, 170.84, 170.85, 170.86, 170.87, 170.88, 170.89, 170.90, 170.91, 170.92, 170.93, 170.94, 170.95, 170.96, 170.97, 170.98, 170.99, 171.00, 171.01, 171.02, 171.03, 171.04, 171.05, 171.06, 171.07, 171.08, 171.09, 171.10, 171.11, 171.12, 171.13, 171.14, 171.15, 171.16, 171.17, 171.18, 171.19, 171.20, 171.21, 171.22, 171.23, 171.24, 171.25, 171.26, 171.27, 171.28, 171.29, 171.30, 171.31, 171.32, 171.33, 171.34, 171.35, 171.36, 171.37, 171.38, 171.39, 171.40, 171.41, 171.42, 171.43, 171.44, 171.45, 171.46, 171.47, 171.48, 171.49, 171.50, 171.51, 171.52, 171.53, 171.54, 171.55, 171.56, 171.57, 171.58, 171.59, 171.60, 171.61, 171.62, 171.63, 171.64, 171.65, 171.66, 171.67, 171.68, 171.69, 171.70, 171.71, 171.72, 171.73, 171.74, 171.75, 171.76, 171.77, 171.78, 171.79, 171.80, 171.81, 171.82, 171.83, 171.84, 171.85, 171.86, 171.87, 171.88, 171.89, 171.90, 171.91, 171.92, 171.93, 171.94, 171.95, 171.96, 171.97, 171.98, 171.99, 172.00, 172.01, 172.02, 172.03, 172.04, 172.05, 172.06, 172.07, 172.08, 172.09, 172.10, 172.11, 172.12, 172.13, 172.14, 172.15, 172.16, 172.17, 172.18, 172.19, 172.20, 172.21, 172.22, 172.23, 172.24, 172.25, 172.26, 172.27, 172.28, 172.29, 172.30, 172.31, 172.32, 172.33, 172.34, 172.35, 172.36, 172.37, 172.38, 172.39, 172.40, 172.41, 172.42, 172.43, 172.44, 172.45, 172.46, 172.47, 172.48, 172.49, 172.50, 172.51, 172.52, 172.53, 172.54, 172.55, 172.56, 172.57, 172.58, 172.59, 172.60, 172.61, 172.62, 172.63, 172.64, 172.65, 172.66, 172.67, 172.68, 172.69, 172.70, 172.71, 172.72, 172.73, 172.74, 172.75, 172.76, 172.77, 172.78, 172.79, 172.80, 172.81, 172.82, 172.83, 172.84, 172.85, 172.86, 172.87, 172.88, 172.89, 172.90, 172.91, 172.92, 172.93, 172.94, 172.95, 172.96, 172.97, 172.98, 172.99, 173.00, 173.01, 173.02, 173.03, 173.04, 173.05, 173.06, 173.07, 173.08, 173.09, 173.10, 173.11, 173.12, 173.13, 173.14, 173.15, 173.16, 173.17, 173.18, 173.19, 173.20, 173.21, 173.22, 173.23, 173.24, 173.25, 173.26, 173.27, 173.28, 173.29, 173.30, 173.31, 173.32, 173.33, 173.34, 173.35, 173.36, 173.37, 173.38, 173.39, 173.40, 173.41, 173.42, 173.43, 173.44, 173.45, 173.46, 173.47, 173.48, 173.49, 173.50, 173.51, 173.52, 173.53, 173.54, 173.55, 173.56, 173.57, 173.58, 173.59, 173.60, 173.61, 173.62, 173.63, 173.64, 173.65, 173.66, 173.67, 173.68, 173.69, 173.70, 173.71, 173.72, 173.73, 173.74, 173.75, 173.76, 173.77, 173.78, 173.79, 173.80, 173.81, 173.82, 173.83, 173.84, 173.85, 173.86, 173.87, 173.88, 173.89, 173.90, 173.91, 173.92, 173.93, 173.94, 173.95, 173.96, 173.97, 173.98, 173.99, 174.00, 174.01, 174.02, 174.03, 174.04, 174.05, 174.06, 174.07, 174.08, 174.09, 174.10, 174.11, 174.12, 174.13, 174.14, 174.15, 174.16, 174.17, 174.18, 174.19, 174.20, 174.21, 174.22, 174.23, 174.24, 174.25, 174.26, 174.27, 174.28, 174.29, 174.30, 174.31, 174.32, 174.33, 174.34, 174.35, 174.36, 174.37, 174.38, 174.39, 174.40, 174.41, 174.42, 174.43, 174.44, 174.45, 174.46, 174.47, 174.48, 174.49, 174.50, 174.51, 174.52, 174.53, 174.54, 174.55, 174.56, 174.57, 174.58, 174.59, 174.60, 174.61, 174.62, 174.63, 174.64, 174.65, 174.66, 174.67, 174.68, 174.69, 174.70, 174.71, 174.72, 174.73, 174.74, 174.75, 174.76, 174.77, 174.78, 174.79, 174.80, 174.81, 174.82, 174.83, 174.84, 174.85, 174.86, 174.87, 174.88, 174.89, 174.90, 174.91, 174.92, 174.93, 174.94, 174.95, 174.96, 174.97, 174.98, 174.99, 175.00, 175.01, 175.02, 175.03, 175.04, 175.05, 175.06, 175.07, 175.08, 175.09, 175.10, 175.11, 175.12, 175.13, 175.14, 175.15, 175.16, 175.17, 175.18, 175.19, 175.20, 175.21, 175.22, 175.23, 175.24, 175.25, 175.26, 175.27, 175.28, 175.29, 175.30, 175.31, 175.32, 175.33, 175.34, 175.35, 175.36, 175.37, 175.38, 175.39, 175.40, 175.41, 175.42, 175.43, 175.44, 175.45, 175.46, 175.47, 175.48, 175.49, 175.50, 175.51, 175.52, 175.53, 175.54, 175.55, 175.56, 175.57, 175.58, 175.59, 175.60, 175.61, 175.62, 175.63, 175.64, 175.65, 175.66, 175.67, 175.68, 175.69, 175.70, 175.71, 175.72, 175.73, 175.74, 175.75, 175.76, 175.77, 175.78, 175.79, 175.80, 175.81, 175.82, 175.83, 175.84, 175.85, 175.86, 175.87, 175.88, 175.89, 175.90, 175.91, 175.92, 175.93, 175.94, 175.95, 175.96, 175.97, 175.98, 175.99, 176.00, 176.01, 176.02, 176.03, 176.04, 176.05, 176.06, 176.07, 176.08, 176.09, 176.10, 176.11, 176.12, 176.13, 176.14, 176.15, 176.16, 176.17, 176.18, 176.19, 176.20, 176.21, 176.22, 176.23, 176.24, 176.25, 176.26, 176.27, 176.28, 176.29, 176.30, 176.31, 176.32, 176.33, 176.34, 176.35, 176.36, 176.37, 176.38, 176.39, 176.40, 176.41, 176.42, 176.43, 176.44, 176.45, 176.46, 176.47, 176.48, 176.49, 176.50, 176.51, 176.52, 176.53, 176.54, 176.55, 176.56, 176.57, 176.58, 176.59, 176.60, 176.61, 176.62, 176.63, 176.64, 176.65, 176.66, 176.67, 176.68, 176.69, 176.70, 176.71, 176.72, 176.73, 176.74, 176.75, 176.76, 176.77, 176.78, 176.79, 176.80, 176.81, 176.82, 176.83, 176.84, 176.85, 176.86, 176.87, 176.88, 176.89, 176.90, 176.91, 176.92, 176.93, 176.94, 176.95, 176.96, 176.97, 176.98, 176.99, 177.00, 177.01, 177.02, 177.03, 177.04, 177.05, 177.06, 177.



RESOLUTION — ORDER TO CLOSE ROAD  
Sec. 5563.01 R.C. (Close)

IN THE MATTER OF THE  
VACATION OF A PART OF  
A STREET IN CRYMBLE SUBDIVISION  
Public Road

Office of County Commissioners,  
Belmont County, Ohio

The Board of County Commissioners of BELMONT County, Ohio, met

in REGULAR session on the 15<sup>TH</sup> day of AUGUST, 1984  
(Regular ~~session~~)

at the office of THE COMMISSIONERS with the following members present:

- A. J. SARGUS
- R. E. OLEXO
- C. A. LINCH

Mr. OLEXO moved the adoption of the following Resolution:

WHEREAS, At least ten days have elapsed since the final order of the board in the matter of this improvement, and

WHEREAS, No person, firm or corporation interested, has effected an appeal from our orders in the matter of the above named improvement, therefore, be it

RESOLVED, That it is hereby ordered that the proceedings be recorded as provided by law, and that said road be VACATED

as order heretofore, made on our journal of the date of JULY 30, 1984

and a copy of this resolution be forwarded to the PEASE Township Trustees.

Mr. LINCH seconded the Resolution and the roll being called upon its adoption the vote

resulted as follows:

- Mr. OLEXO YES
- Mr. LINCH YES
- Mr. SARGUS YES

Adopted the 15<sup>TH</sup> day of AUGUST, 1984

MARY KAPOLKA  
Clerk, Board of County Commissioners.

BELMONT County, Ohio