

410

That of an alteration in the Road leading from
Brimmester to Millersburg through the farm of Isaac
Reed in Warren Township Belmont County Beginning
for said alteration S. 97 1/2° W. of the Center of Isaac Reeds
Barn. Distance 10.95 p.s. Running gals

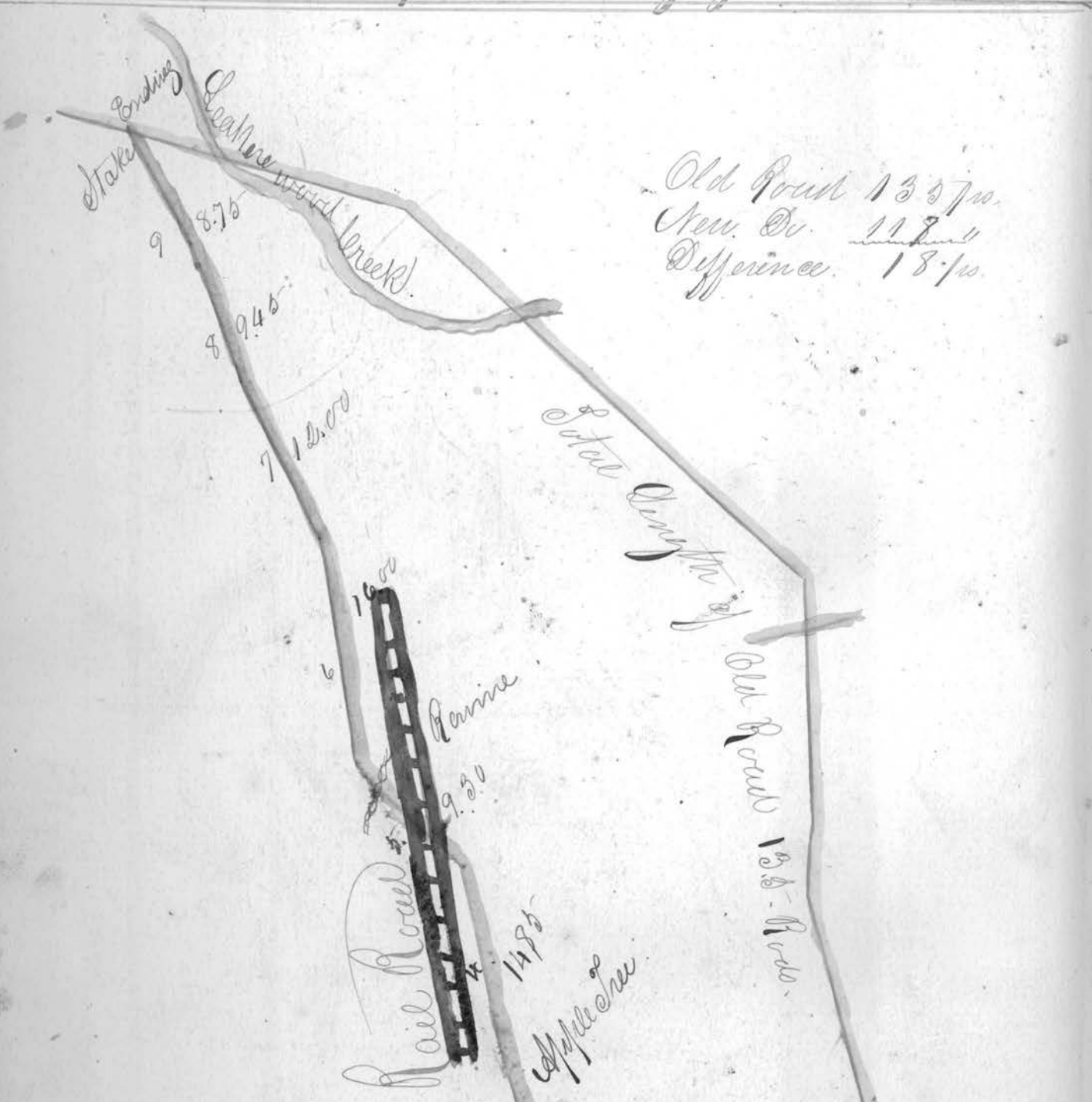



North



Course	Distances
1. N 97 1/2° E	10 2 1/2
2. N 40 1/2° E	16 1/2
3. N 38° E	20 1/2
4. N 43 1/2° E	14 3/4
5. N 7 1/2° E	9 1/2
6. N 44° E	16 1/2
7. N 26° E	19 1/2
8. N 30° E	9 1/2
9. N 22 1/2° E	8 1/2
Total Distances	117.

I do hereby certify the above to
 be correct to the best of my knowledge
 Given under my hand this 15th June 1857

Robert Bennett
 Surveyor

Plan of an Alteration in the County Road leading
from Barnesville to the National Road, beginning at
the fork of Saw Road, near a frame and log tobacco
house, on the lands of John Bradford, thence
by the several courses and distances represented in the
plot below, drawn to a scale of 90 perches to the inch
and surveyed by Asa Gurnetson. Surveyor.



Stations Courses Distances

1.	North	57.
2.	N. 7 E.	34.
3.	N. 5 E.	22.
4.	N. 1 E.	39.
5.	N. 5 E.	19.
6.	N. 11 1/2 W.	13.
7.	N 13 W.	18.
8.	N 5 W.	12.
9.	N. 9 1/2 E.	14.
10.	N 14 E.	15.
11.	N 24 W.	24.
12.	N 17 E.	8.
13.	N 33 E.	6.
Whole Distance		305.

At Station 1. Beginning Water
Blind 36 in. N. 87 1/2 E. 84 links.

At termination of Road White
Cut 10 in. N 45 E. 43 links.

C. Hewley certifies that the above and foregoing plan
and description, contains a true and accurate rep-
resentation of said Road. Asa Coniston
Surveyor

That of an Alteration in the County Road leading
 from Peyton Housens Mill, in Richmond Township to William
 Posneys Land on Mr. Mathews Creek, Beginning for said Alteration
 on the Old Road Six rods from a line between George W. Pos-
 neys and Peyton Housenss land running in a South Eastern
 direction 55.78 Rods and thence in a South Western direction
 68.91 Rods to the Old Road.

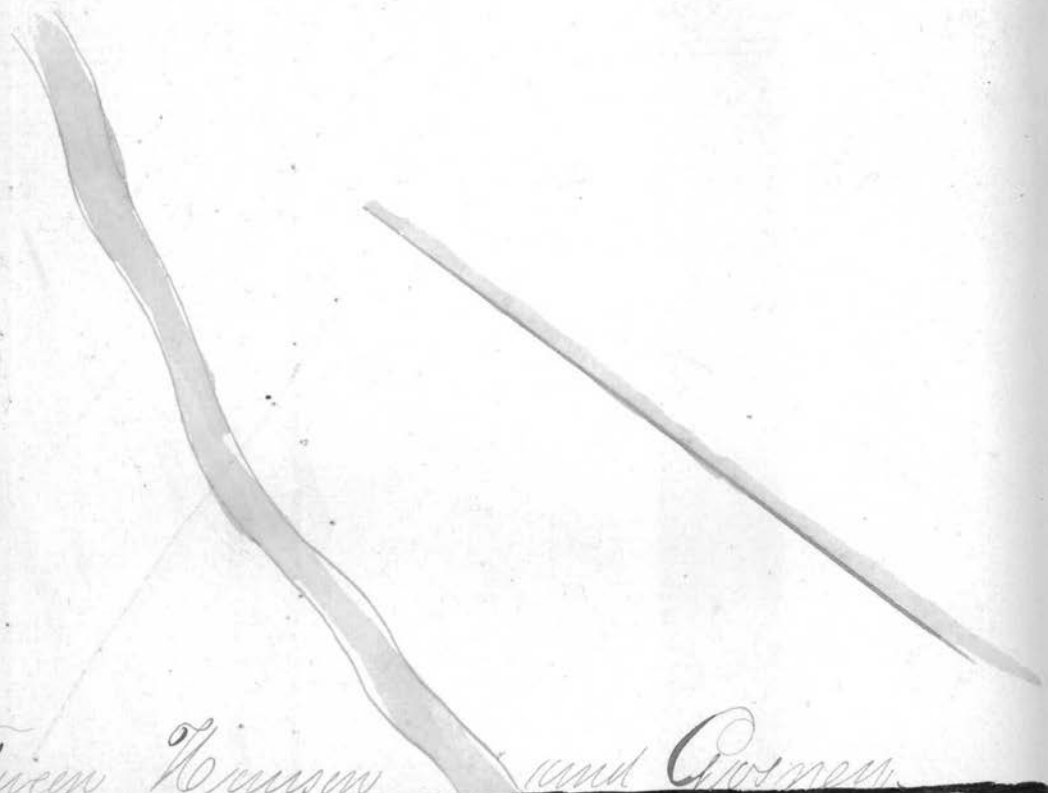

Line between Housens and Posneys

Road commences at a point in the Old Road Six
 Rods from the line between Gosney and Harrison,
 from which a Sugar Tree Six inches in diameter bears.

N. 35° W. 4.06 poles Beginning at a Stake in Old Road

	N. 70° E	18.42
Thence	N. 35° E	5.36
	N. 92° E	4.00
	N. 6° E	8.00
	N. 61° W.	5.00
	N. 24° W.	6.00
	N. 31 1/4° W.	4.00
	N. 36° W.	19.00
	N. 17° W.	4.00
	N. 10° W.	18.00
	N. 16° W.	8.00
	N. 8 1/2° W.	11.21

to a stake

Scale 4. Rods to the
 Inch.

To a Sugar Tree six inches in
 Diameter on the West side of the Old Road
 Seven feet from the center

C. R. McMillen
 Surveyor

Spring Run.



Line between Hanson and Osney

New Road

Brush Run

Old Road

Moore Road

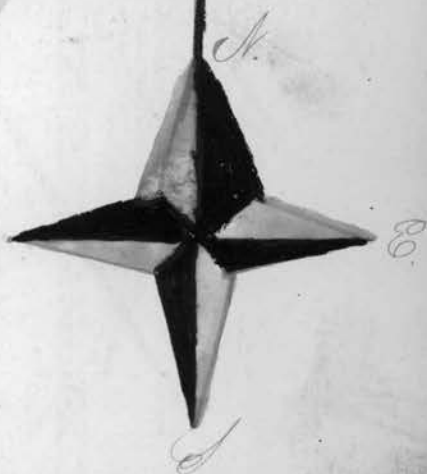

Continued on next page



Old Road

New Road

Sugar Tree

Sugar Tree

Plat of the Road leading from the Jefferson
 County Line. to Owen Owens in Chase Sp
 as Survey by Thomas Mitchell in the
 Year 1857.

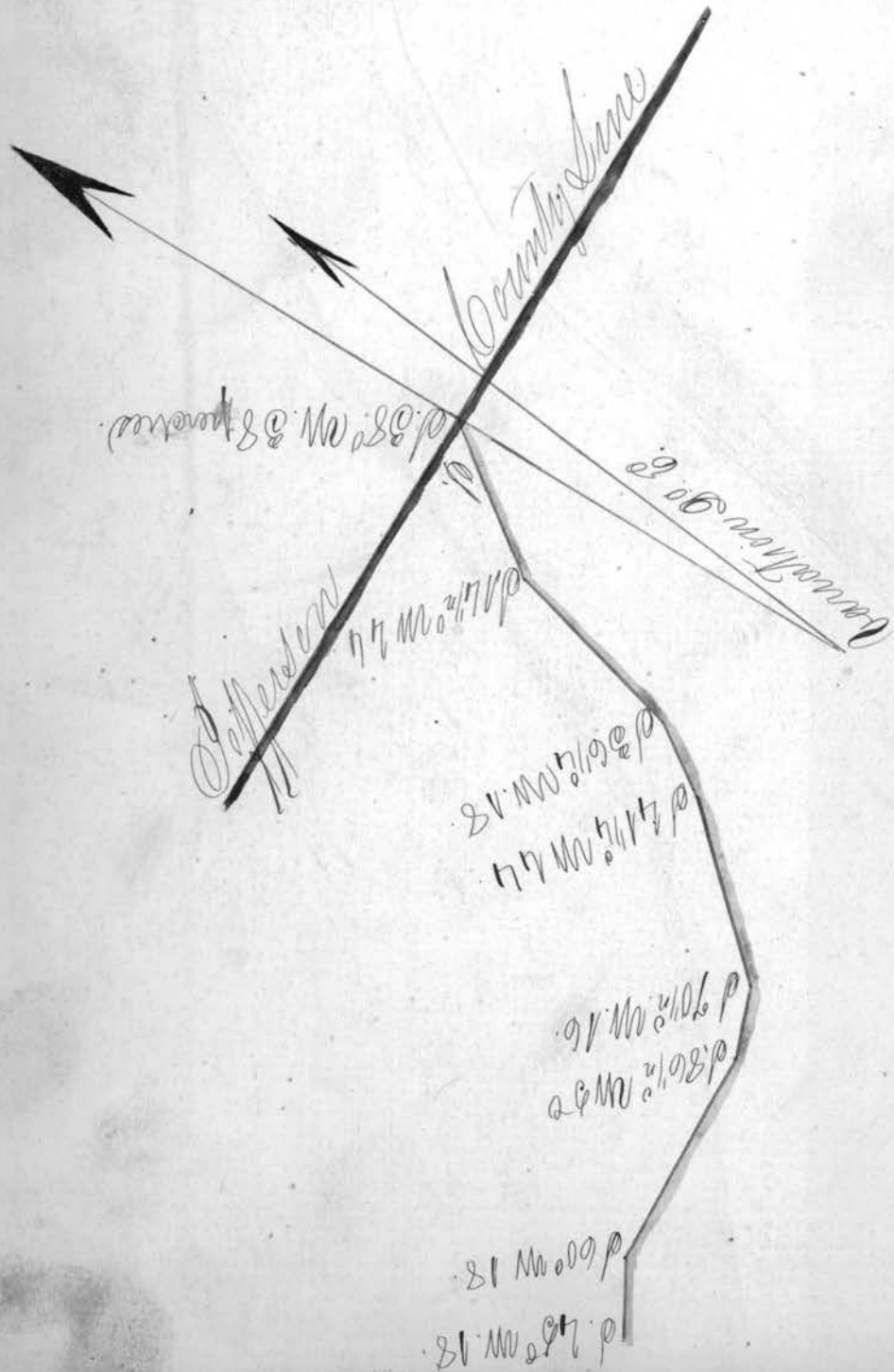

1st Mile
d 860 M. 88

d 860 M. 88

1st Mile

d 860 M. 88

d 860 M. 88

d 860 M. 88

d 860 M. 88

d 860 M. 88

d 860 M. 88

d 860 M. 88
Cath. Stone

d 860 M. 88

2nd Mile

Range dunes

d 860 M. 88
d 860 M. 88

d 860 M. 88

Coal from

d 860 M. 88

Continuation of the
Deep river valley.

Continuation of the
Survey from [unclear]

11 Mr [unclear]
64 Mr [unclear]

0 1/2 Mr [unclear]

1/2 Mr [unclear]
1/2 Mr [unclear]

1/2 Mr [unclear]

1/2 Mr [unclear]

October 30th 1857

This Survey made under the direction of Jesse Branton, Archibald Mayor & Solomon Bracken, Treasurers appointed by Common. The first two miles (more or less) there is no Public Road upon the Survey. Also about 150 feet at the west end is closed. for notes examine the above

Thomas Mitchell. Sur. B. 6.

1/2 Mr [unclear]
1/2 Mr [unclear]

1/2 Mr [unclear]

1/2 Mr [unclear]

1/2 Mr [unclear]

1/2 Mr [unclear]

Jesse Branton	} 4 days each @ 100. 18.00	John B. Bracken	Archaery day 300
Arch Mayor			
Solomon Bracken	} chairmen. 2 days @ 4.00	Surveyors Platge	10.00
John Shearer			
Anderson Love	} " " " 2.00		39.00
Robert Finney			
John Love			
John Love			
John Love			
John Love			

John Love

416. Plat and description of an alteration in the County Road leading from Somerton to Millersburg beginning near a place called Woods on the lands of Joseph Brown, thence with the "Grade Road" to the west line of the said Brown Land, thence to the top of the Hill on the lands of David E. Woogie and terminating at the end of the Lane on the lands of Barclay Brownhall, as represented below. Drawn to a scale of 50 ft to the inch.



References.

At Station 1. White Oak E. 80 In. N 82° W 117 links
 Termination Sugar tree 20 In. South 75 E. 46 "

Station	Course	Distance
1	N 46 1/2° W.	17.
2	S 54 1/2° W.	28.
3	N 44 1/2° W.	13
4	N 32° W.	6
5	N 69 1/2° W.	31
6	N 44° W.	10
7	N 69 1/2° W.	10
8	West.	10.
9	N 66° W.	9
10	N 70° W.	82
11	N 84 1/2° W.	25-
12	N 88 1/2° W.	12
13	N 89 1/2° W.	42
14	N 94° W.	8.
Whole Distance		307 3/4

10. Top of the hill on the lands of David E. Woogie.

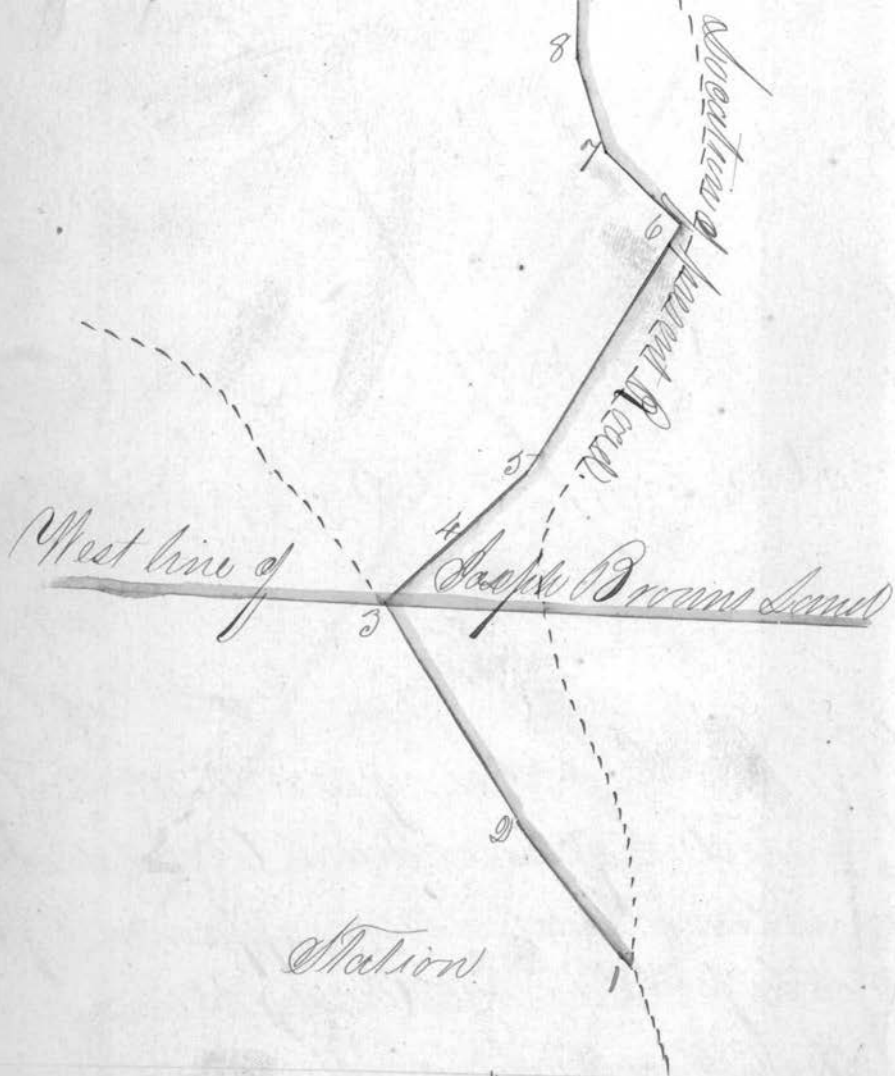

Thos. Brewer	150. each.	1.50
Asa Gannett	1 day Sur.	0.50
"	" " Plotting	0.50
As. Miller	1 " Chummen.	1.00
Silas Smith	1 " " "	1.00
Nelson Gregg	1 " " "	1.00
		<u>11.50.</u>

I hereby certify that the foregoing plan and description contains a correct representation of the said Road.

Asa Gannett
Surveyor

417

That and description of an alteration in the County
Road leading from Somerset to Beallsville. Beginning at
the South end of Somerset and running with the 'Grave
Road' near a Tobacco House on the lands of Joseph
Miller. Thence down Captains Creek to where the pres-
ent road crosses said Creek as represented below.

Drawn to a Scale of 20 perches to the inch, which I hereby
Certify contains a correct representation of the said Alteration.

Asa Ganeton Surveyor



North End of Somerset

Station 1

Gravel Road from Crimby Lane to
Barnesville.

At Station 1. S.E. corner of
R. Claudys dwelling house.
N. $60\frac{1}{2}^{\circ}$ West 54 links
Termination W. Walnut 10 en
S. 50° E. 123 links.

This line indicates the track of the present road

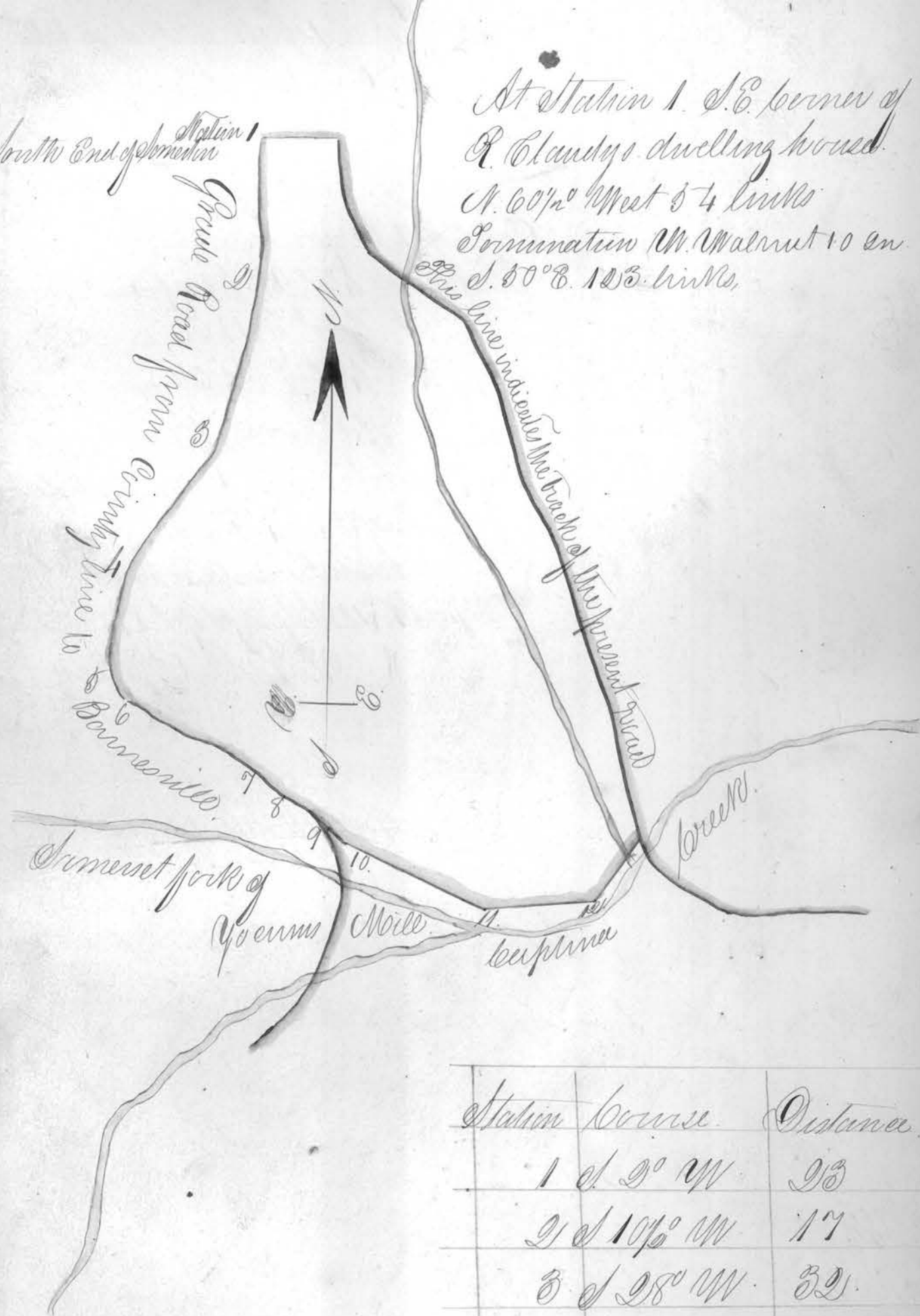

Station	Bearing	Distance
1	S. 9° W.	93
2	S. $10\frac{1}{2}^{\circ}$ W.	17
3	S. 28° W.	32
4	S. 11° W.	14
5	S. 26° E.	6
6	S. $64\frac{1}{2}^{\circ}$ E.	21
7	S. $46\frac{1}{2}^{\circ}$ E.	6
8	S. 56° E.	10
9	S. 40° E.	4
10	S. 64° E.	24
11	N. 86° E.	17
12	N. $34\frac{1}{2}^{\circ}$ E.	12
Whole Distance		186

Fees

Asa Parretson 1 day Surv. 2.00
 " " " " " " " " 2.00
 Nathaniel Newfield " Chain Carriage 1.00
 Elias Smith " " " " " " 1.00
 Jas. Brown " " " " " " 1.00
 Fees 1.00 each

4.50
 10.50

418
Plan of a County Road on the lands of Robert G. Duncan as surveyed by J. R. McMillen Oct 17 AD 1857.

Line between Duncan and Ault.



Scale 4 Rods to the inch
Survey of a County Road on
the lands of Robert G. Duncan, com-
mencing at a white oak tree 22
inches in Diameter, it being marked
as a Center tree on the boundary
between the lands of the said Dun-
can and Frederick Ault.

Thence S $4\frac{1}{2}^{\circ}$ W 39.00 poles to a stake

S $30\frac{1}{2}^{\circ}$ E 11.64 " " " "

S 41° E 25.22 " " " "

in the old road. From which
a Sugar tree 18 inches in Diameter
bears East 9³/₄ Rods. Another Sugar
10 inches in Diameter bears N $9\frac{1}{2}^{\circ}$ E
9¹/₂ Rods. Surveyed Oct 17 AD 1857

J. R. McMillen
Surveyor.

For R. McMillen 1 day for 2.00
" " " 1/4 " Plot 50.

Old Park

New Park

Alteration of the County Road leading from Bill 419.
and to Joseph Woodmarsee's on the lands of Robert
Reyners, as surveyed by Thomas Montetree. 1857.

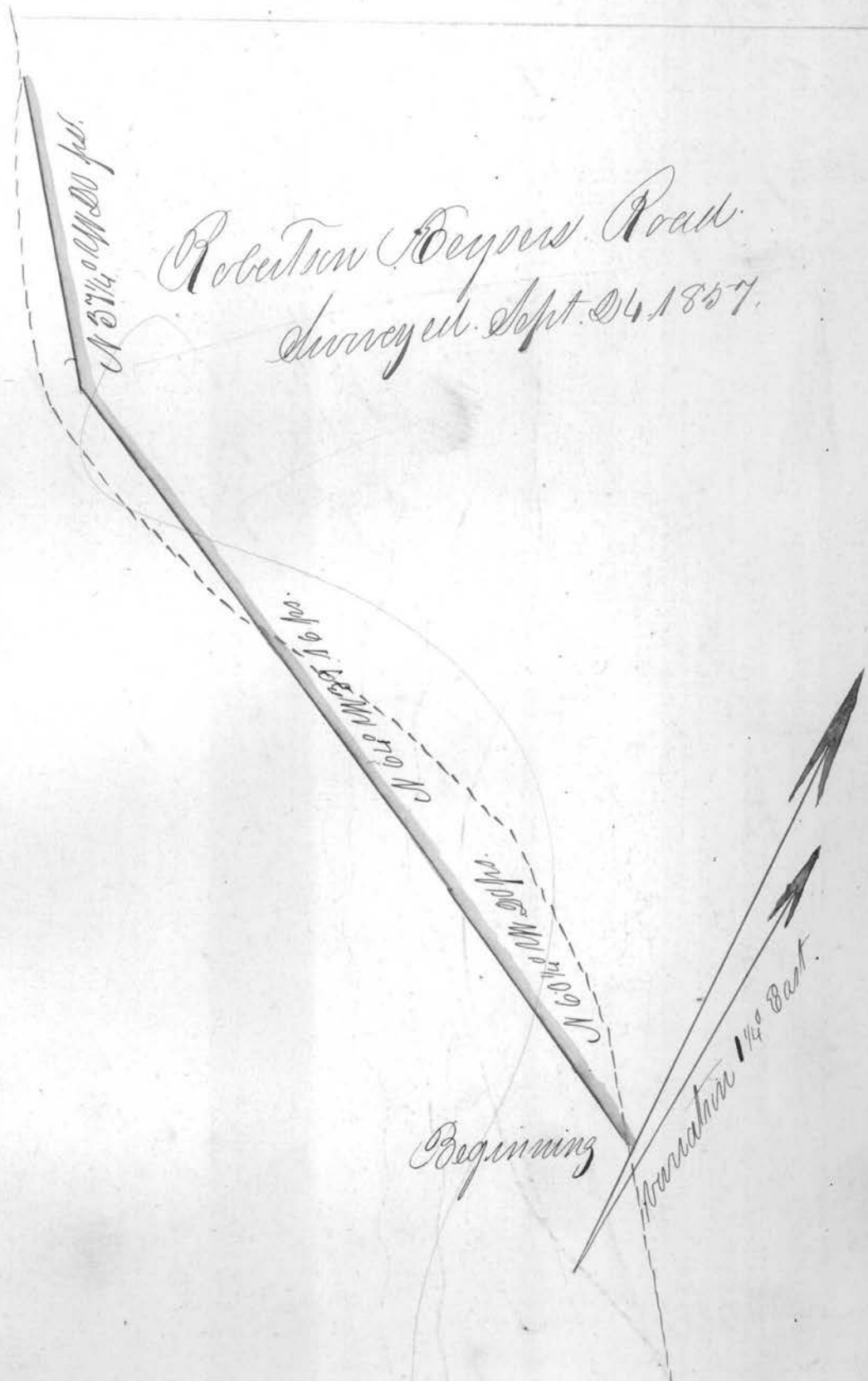

This Survey made by the directions of James
Kelsey Esqr. James McGregor and James Alex-
ander, Viewers appointed by The Commissioners
of Belmont County, the same being on Sec. N^o 36
Twp 9. R. D. Beginning for same in the Center of
the road leading from Bellair to Joseph Wood-
manson's land in Putney Sp. being the South east
boundary line of Roberton Keyser's farm. thence
according to the above diagram terminating on the
Old Road near a large Mulberry Tree the whole
length of the review 79.16 perches. The dotted line rep-
resenting the Old Road.

Thomas Mitchell
Surv. for Belmont Co. Ohio

Surveyors fee	\$ 5.00
Viewers	4.00
Commission	2.00
	<hr/>
	11.00

400
 Plat of an alteration of the County Road
 along the bank of the Ohio River in Putney
 Tp. near the North Boundary line of said Tp
 Beginning for the same at the South end of the
 New Store house of John D. Goodner and James
 M. Gill and terminating in the Old Road after
 crossing the river at a small one story house
 Owned by Robert Gargyle.

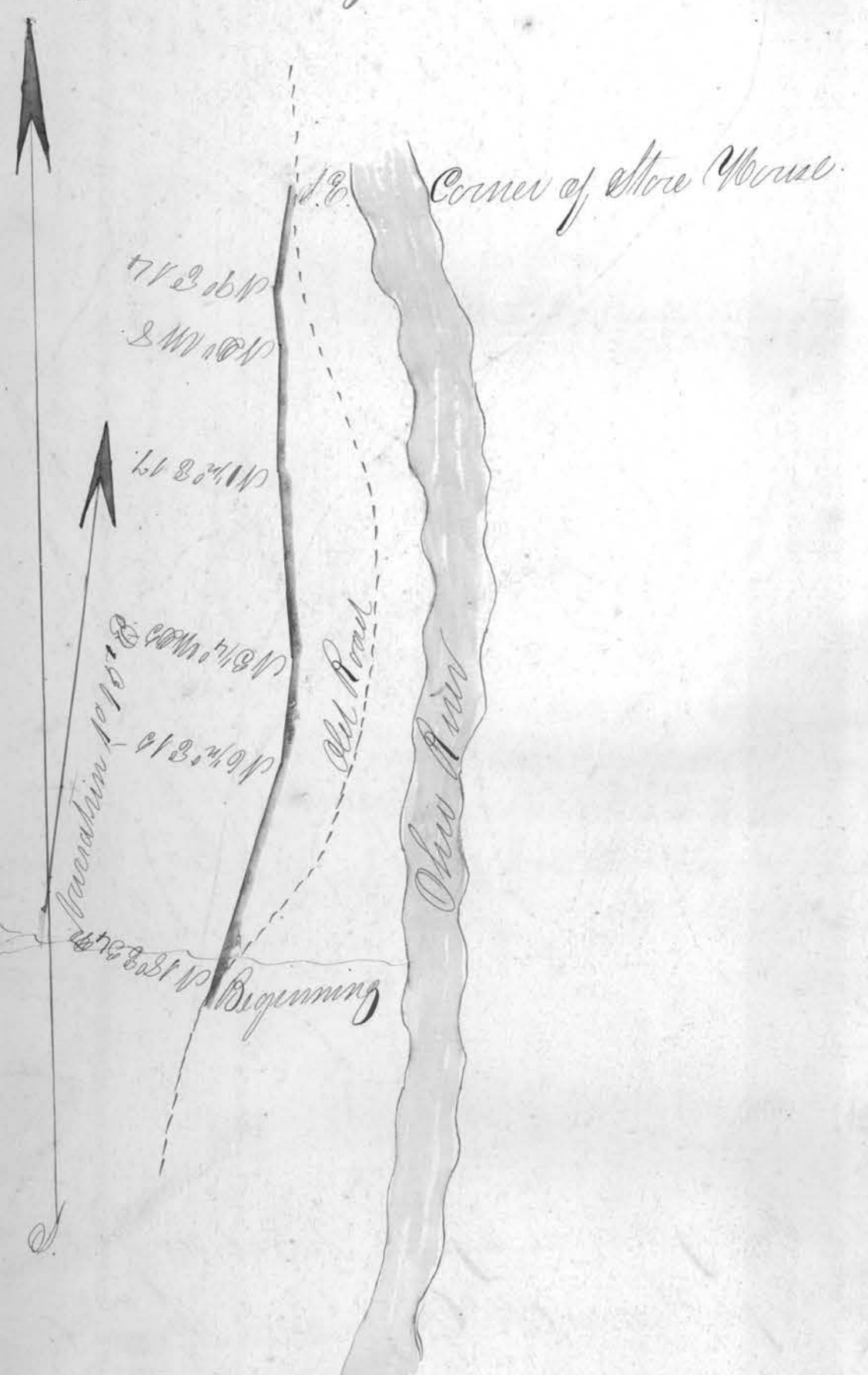

Jan. 14. 1858.

This Survey made under the direction of James
Mulligan, James Felsey, James Alexander Brewer
Brewers, Jas. Mulligan 1 day

Jas Felsey 1 "

Jas Alexander 1 "

Chauven. Jas. Mulligan 1 "

Mer Gardner 1 "

Surveyor. Thos Mitchell 2 "

Beginning in the Old Road opposite the One
Story House of Mr Brangle thence according
to the above diagram, just the mouth of
My boat slope and to the S. E. Corner of Gardner's
Store House.

Thomas Mitchell

Sur. B. C.

Plan of a part of the State or County Road beginning at or near the South West Corner of Isaac Reels Mill dam and terminating at a point about 10 Rods South of the present fork of the Burnside and Millwood Road. in the corner of the said Isaac Reed. Surveyed by William Alder 1857

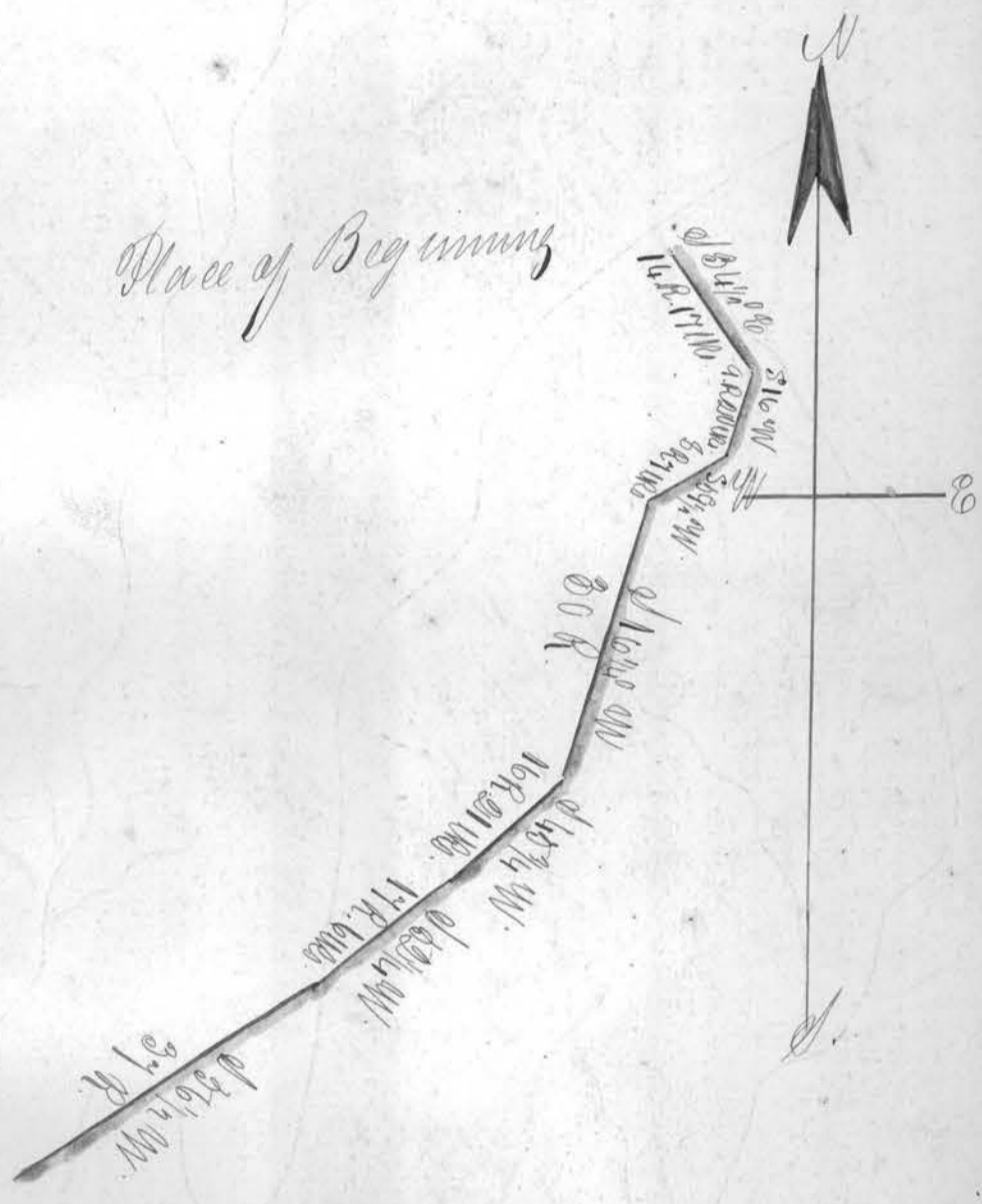

199. Plat of an Alteration of the County Road
 Beginning at the farm of ^{Wm Frigg} ~~Wm Frigg~~ and terminating
 at a point where it intersects the aforesaid County
 Road. on the farm of Gabriel Mountain Surveyed
 by Thomas Mitchell A.D. 1858.

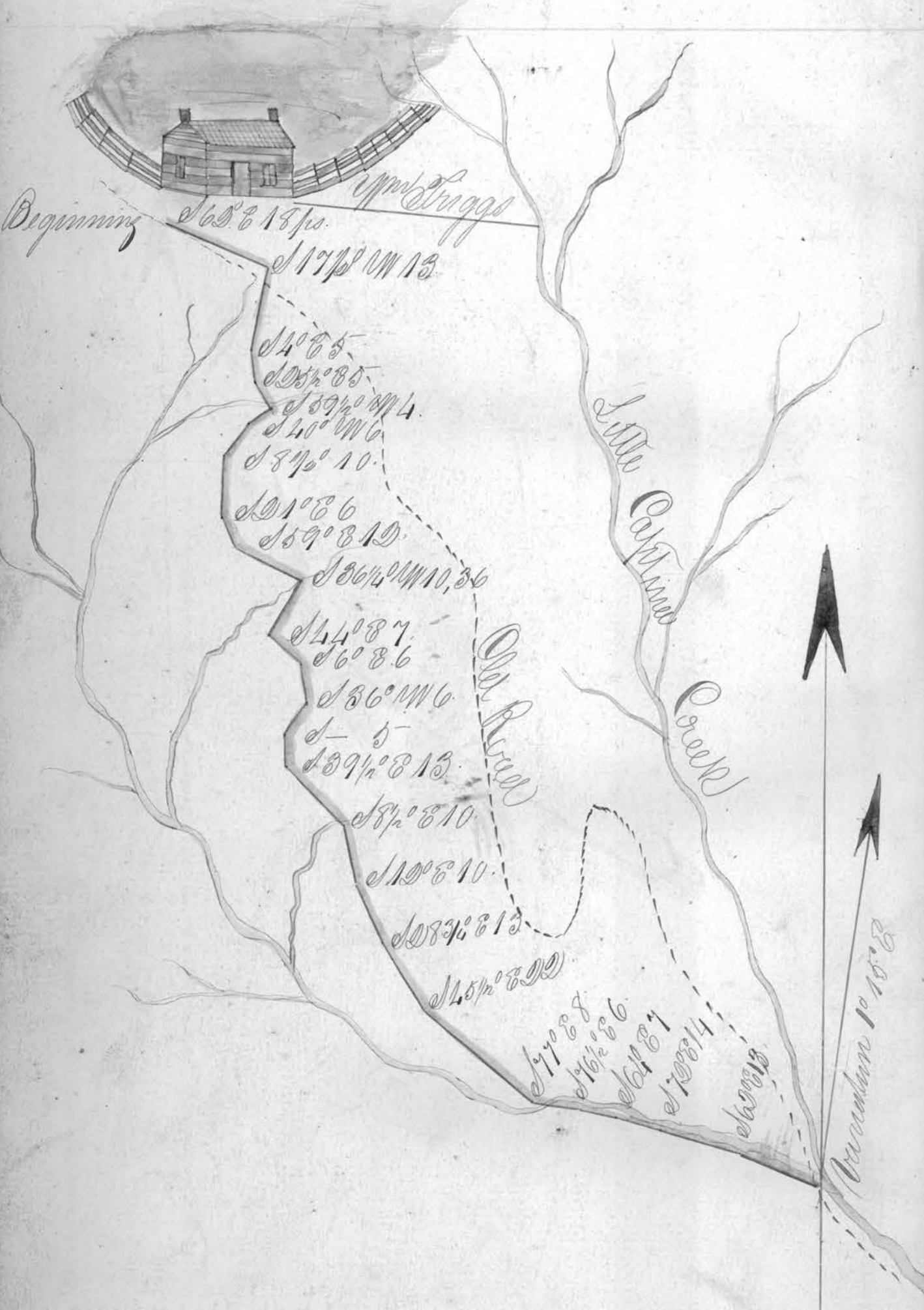

January 15 1858.

This Survey made under the direction of Geb-
ulun Day, Matthew Giffin and Daniel Gille.
Brevers, and in Compliance to Your Order of

Thomas Mitchell
Surveyor B. C.

Brevers	Gebulun Day	1 day
	Matthew Giffin	1 "
	Daniel Gille	1 "
Men	Thos. Richardson	1 "
	Wm. Richardson	1 "
Sur.	Thos Mitchell	3 "

Part of an ~~allotment~~ ^{vegetation} ~~part of~~ ^{part of} the road leading
from the Town of Maunten in Wayne Sp and
intersecting the Grade Road leading through
Barnesville on the lands of Ashmun Gregg, heirs.



N 73 W 76 poles

N 20° W 18 poles

N 19° W 40 P

N 39° W 14 P

N 5° W 16 P

B Spriggs N 57 1/2° W 27 poles

Road from Mounton to Somerton

To the Commission of B. C. C.

A report of the Survey

and plat of a contemplated location of a part of the road leading from Town of Mounton in Wayne Co intersecting the graded road leading through Bannockville on the land of Barbara Gregg's heirs, said location commencing where said road crosses the road leading from Mounton to Somerton running thence agreeably to the annexed Plat and ends opposite the House of Abraham Samp. Surveyed according to appointment. Length of Survey 191 poles.

Surveyors' platting 200
Chain } G. B. Balm 100
Curses } M. Nichols 100

I certify the above to be a correct return and Plat of said contemplated location of Road Thomas Lewis Surveyor