

"County terminating near Lash's file on the turnpike"

William Chambers
 Wm H. McBride
 Robert Thompson

}
 }
 }
 Viewers

Sau H. Ruggles - Surveyor

Samuel Jarvin and Richard Meek Chain Carriers, Joseph Michollin Marker;

Gentlemen: You were appointed by the County Commissioners of Belmont County, Ohio, to view and lay out a proposed County Road, on the following route, as petitioned for by Joseph Michollin et. al: Beginning at or near the North East corner of John Johnson's Land; thence nearest and best route to intersect the St. Clairsville and Warrnock Macadamized road at or near near the large file on said Macadamized road on what is known as the Lash farm. So met on the 29th January 1870.

"Surveyor's Report"

To the Board of Commissioners of Belmont County, Ohio;

The undersigned, in obedience to your order, dated 29th day of January 1870, proceeded, on the same day of January, to survey and mark the continuation of the County road described in said order, under the direction of the Viewers therein named, and respectfully submit the following return of said survey to wit: Being on the Section line between Sections Nos 7 and 8 of Township N^o 7 and in Range N^o 4. And 10.48 rods from the Quarter post of said Sections, from which a Beech tree bears S 65° E 10 links, and a small Beech tree bears S 56° W 25 links. And from thence N 28 1/2° W 16.64 rods to a stake; thence N 33° W 25.12 rods to a Beech tree; thence N 42° W 24.44 to a stake; thence N 29 1/2° W 11.00 rods to a stake; thence N 42° W 13.00 rods to a stake; thence N 72 1/2° W 14. rods to a stake; thence N 43° W 16.00 rods to the centre of the St. Clairsville and Warrnock Macadamized Turnpike the terminus. The total length of said extension being 120.20 rods.

Sau H. Ruggles
 Surveyor

Country road terminating near Lash's fire on the Wamock pit.

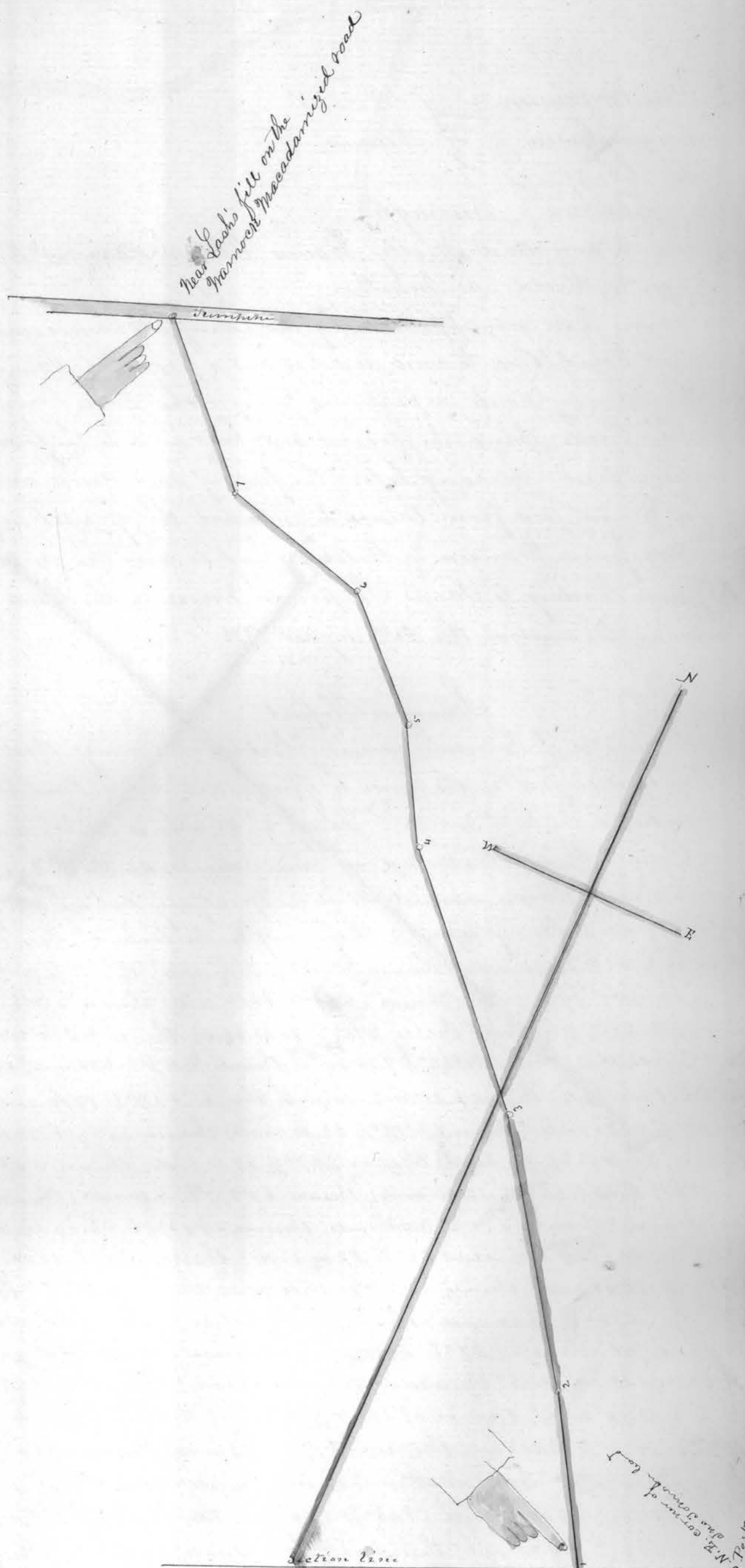

Bearing true to the beginning
 Beech tree S. 65° E. 10. links
 Small Beech tree S 55° W 2.5 links

From New Castle to Intersect Grade Road

William Wilkinson }
Samson Green } Viewers
White Gregg }
Asa Garrison - Surveyor

Amon Davis and Westly Barnes Chain carriers and
George E Stidd as marker.

Gentlemen; You were appointed by the County Commissioners of Belmont County, Ohio, to view and lay out a proposed County Road on the following route, as petitioned for by John Lisse. Commencing at New Castle; thence the nearest and best route to the forks of Captina Creek. Crossing below the forks of said creek on the land of Lu Evans; and from thence to intersect the graded road leading from Hanson to Belmont at or near the mouth of the lane leading to James Shipman House on the lands of George Shipman. To meet on the 21st August 1870.

Surveyor's Report

To the Board of Commissioners of Belmont County, Ohio:

The undersigned, in obedience to your order, dated June 6th 1870 proceeded, on the 22nd and 23rd day of 8th month, to survey and mark the County Road described in said order, under the direction of the Viewers therein named, and respectfully submit the following return of said survey to wit: Beginning in the town of New Castle thence N 61° E 54.00 rods; thence N 60 1/2° E 50.00 rods; thence N 71° E 58.00 rods; thence N 78° E 19.00 rods; thence N 69° E 57.00 rods; thence N 70° E 21.00 rods; thence N 42° E 9.00 rods; thence N 13° E 20.00 rods; thence N 15 W. rods; thence N 19° E 16.00 rods; thence N 16 1/2° E 9.00 rods; thence N 16 1/2° E 4.00 rods; thence N 2 1/2° E 26.00 rods; thence N 48° E 20.00 rods; thence N 37 1/2° E 18.00 rods; thence N 66 1/2° E 16.00 rods; thence N 87 1/2° E 32.00 rods; thence S 59 1/2° E 30.00 rods; thence S 49° E 32.00 rods; thence S 67° E 18.00 rods; thence S 59° E 8.00 rods; thence S 66 1/2° E 17.00 rods; thence S 52 1/2° E 6.00 rods; thence S 67° E 20.00 rods; thence S 78° E 3.00 rods; thence N 43 1/2° E 66.00 rods; thence N 59° E 4.00 rods; thence N 59° E 29.00 rods; thence N 5° E 18.00 rods; thence N 52° W. 22.00 rods; thence N 29° W. 14.00 rods; thence N 23° E 4.00 rods; thence N 65° E 14.00 rods; thence N 74° E 13.00 rods; thence N 44 1/2° E 23. rods; thence N 27° E 40.00 rods; thence N 23° E 24.00 rods; thence N 42 1/2° E 12.00 rods; thence N 44° E 12.00 rods; thence N 43° E 17.00 rods; N 15° E 13.00 rods; thence N 2 1/2° W 14.00 rods; thence N 67 1/2° W 18.00 rods; thence N 74° W 16.00 rods; thence N 59 1/2° W 14 rods; thence N 62° W 3.00 rods; End of 3rd mile; thence N 62° W 13.00 rods; thence N 59° W 12.00 rods; thence N 52° W 10.00 rods; thence N 44° W 8.00 rods; thence N 32 1/2° W 12.00 rods; thence N 21 1/2° W 6.00 rods; thence N 17 1/2° W 6.00 rods; thence N 14° W 9.00 rods.

Monuments: at Beginning and Termination.

Beginning at 1st station 90 links on the direction of S 15° W from the S.W. corner of Joseph Budds dwelling House.

Termination; Elm 20 inches in diameter N 60° W. 6.00 perches & 6 links. See the plat opposite page for the particulars which will more fully appear.

Asa Garrison
Surveyor of said road

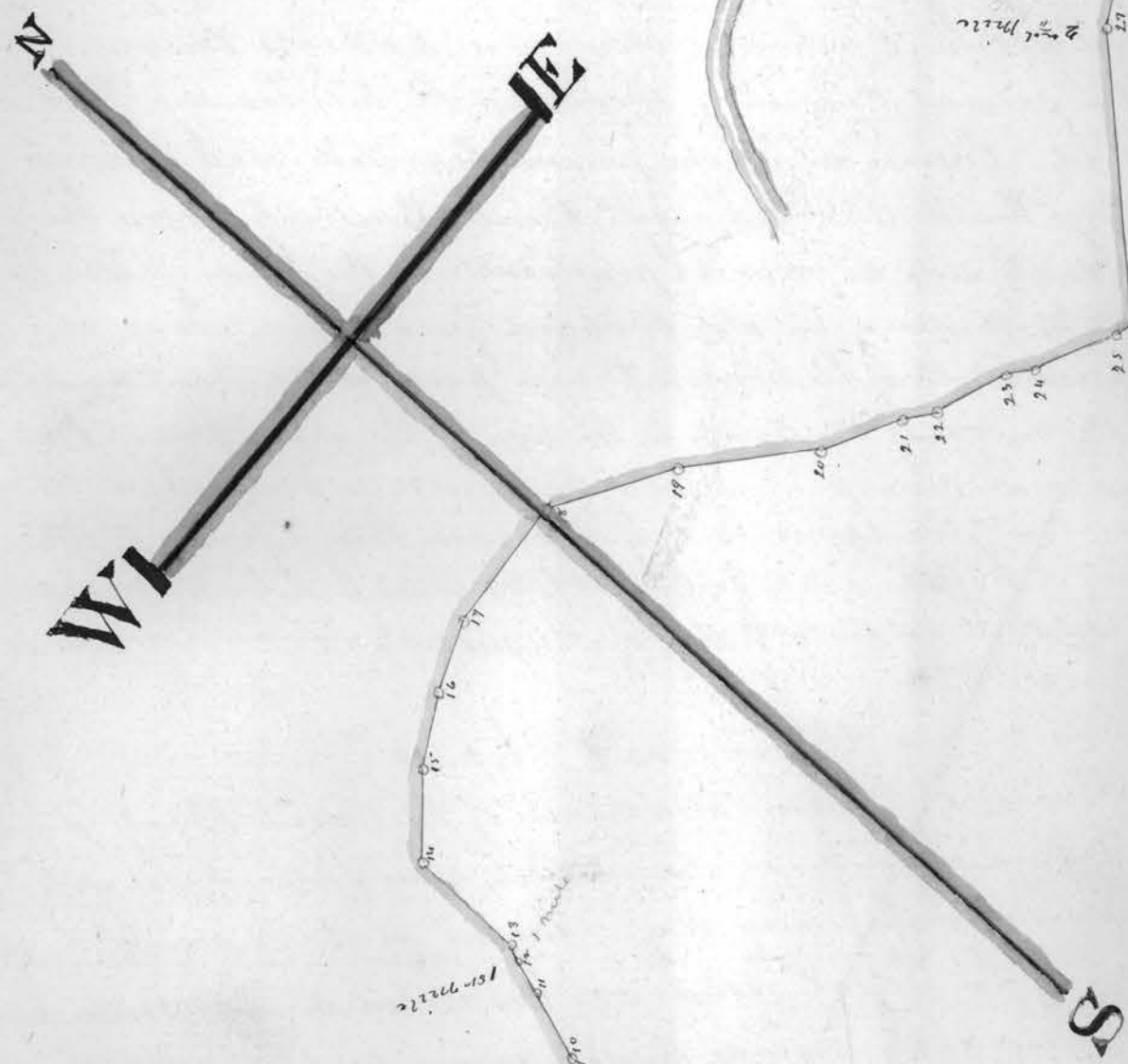
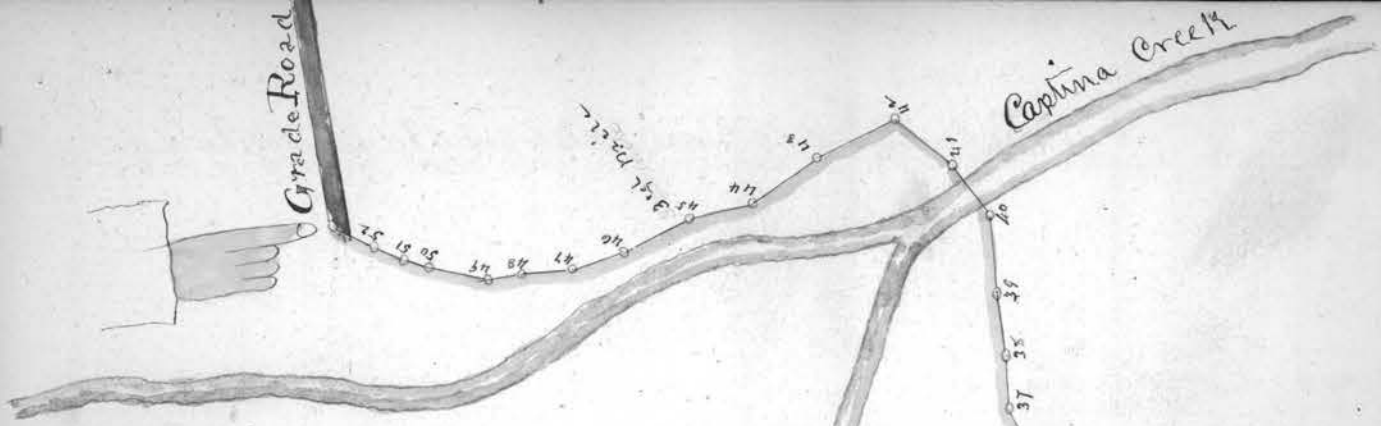

1st mill
2nd mill

2nd mill

Grade Road

Captina Creek

N

E

W

S

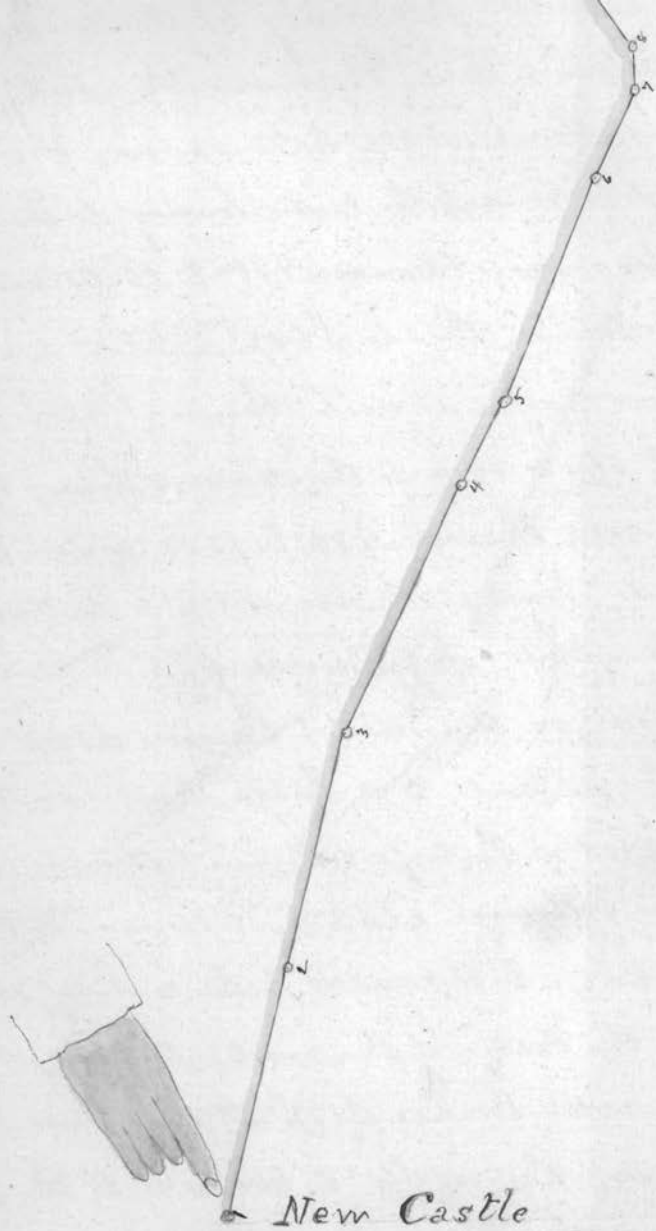

From Uniontown & Harrisville road to Cadiz turnpike

William Caldwell

Jesse Magee

William Parterson

Viewers

Saml W. Ruggles - Surveyor

David W. Burditt and George Iddings Chain carriers
and Joseph Iddings Marker.

Gentlemen:- You were appointed by the County Commissioners of Belmont County, Ohio, to view and lay out a proposed "Estab-
lishment" of a Road, on the following route as petitioned for by Joseph Iddings et al. Commencing at the forks of the Uniontown and Harrisville roads; thence with the Harrisville road to the corner of Sec. 17; thence an Easterly direction on the lands of Joseph Iddings jr. as near the line of Samuel Clark as practicable; thence a North Easterly direction across the ravine at or near the present crossing; thence up the hill bearing West of Iddings Hay-shed; thence along the present traveled road passing West of Iddings' house and Granery; thence Easterly down the ravine on the north side as near as practicable to the lands of John Porterfield, at the N.W. corner of his old orchard field; thence along near his paling fence South of his house; thence past the old lime kiln, keeping on the north side of the Creek to the line of Dunham Berry; thence down as near the north side of the Creek as practicable, crossing said Creek at the lower end of Dunham Berry's field; thence down the present traveled road to the St. Clairsville and Cadiz macadamized road. To meet on the 5th day of August 1870

"Surveyor's Report"

To the Board of Commissioners of Belmont County Ohio.

The undersigned, in obedience to your order, dated August 3rd 1870 proceeded, on the same day of August as above named, to survey and mark the County road as described in said order, under the direction of the viewers therein named, and respectfully submit the following return of said survey. Beginning at the corner of Section No. 17 in the centre of the Uniontown and Harrisville road at a Stone; thence East 31.52 rods; thence N 37 $\frac{1}{2}$ ° E 76.44 rods; thence S 79° E 42.00 rods; thence N 52° E 20.00 rods to the centre leading to the House; thence N 48 $\frac{1}{2}$ ° E 33. rods in the road; thence N 19° E 12.40 rods to the gate; thence N 67° E 9.56 rods by the House; thence S 62 $\frac{1}{2}$ ° E 58.00 rods by the Stable; thence S 46° E 37.48 rods below house or crib; thence S 78 $\frac{1}{2}$ ° E 18.00 rods to a dead oak; thence N 76° E 60.52 rods to the section line; thence N 75° E 18.50 rods to Porterfield; thence N 82° E 13.00 rods; thence S 56° E 14.00 rods to Porterfield's House; thence N 83 $\frac{3}{4}$ ° E 16.08 rods to a fence; thence S 78° E 22.00 rods to a white oak; thence S 73° E 20.00 rods in the timber; thence S 57 $\frac{1}{4}$ ° E 22.28 rods in the road; thence S 54 $\frac{1}{2}$ ° E 16.00 rods to a Hickory; thence S 58° E 9.00 rods to a large white oak; thence N 77° E 20.00 rods (2.56 rods west of Porterfield's line; thence N 76 $\frac{1}{2}$ ° E 13.00 rods to the west of the run; thence N 59° E 31.16 rods; thence N 67 $\frac{1}{2}$ ° E 8.00 rods; thence N 48 $\frac{1}{2}$ ° E 11.00 rods to the centre of the road; thence N 77 $\frac{1}{2}$ ° E 5.68 rods to the centre of the road; thence N 87 $\frac{1}{2}$ ° E 17.46 rods to the centre of the road; thence S 87 $\frac{1}{2}$ ° E 12.80 rods to or near the gate; thence N 70° E 9.56 rods; thence S 60° E 12.00 rods to the pine. Variation of needle east 1° 45' and the terminus of the at Shepherdstown macadamised turn pine.

Saul H. Ruggles
Surveyor of said Road

Uniontown and Harrisville road to Cadiz pike near St. Clairsville

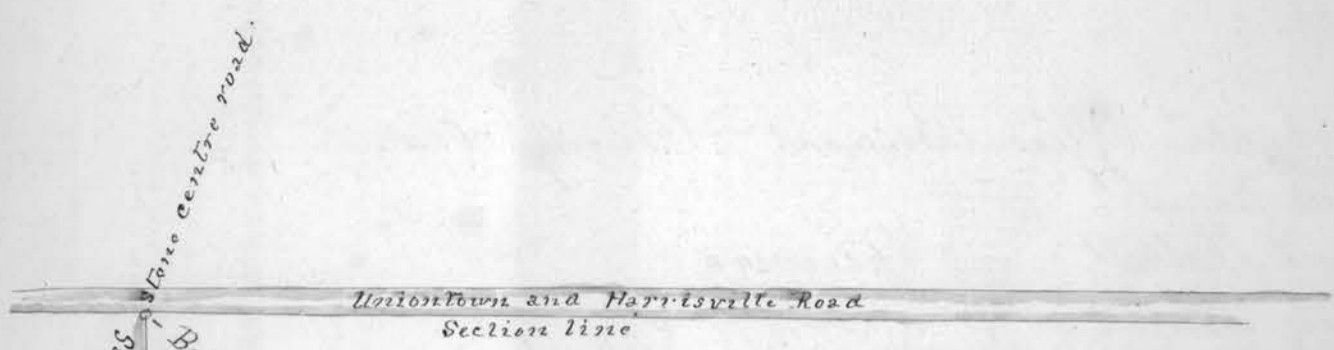

Same centre road.
 Beginning
 Samuel Clark's land

Idding's Section

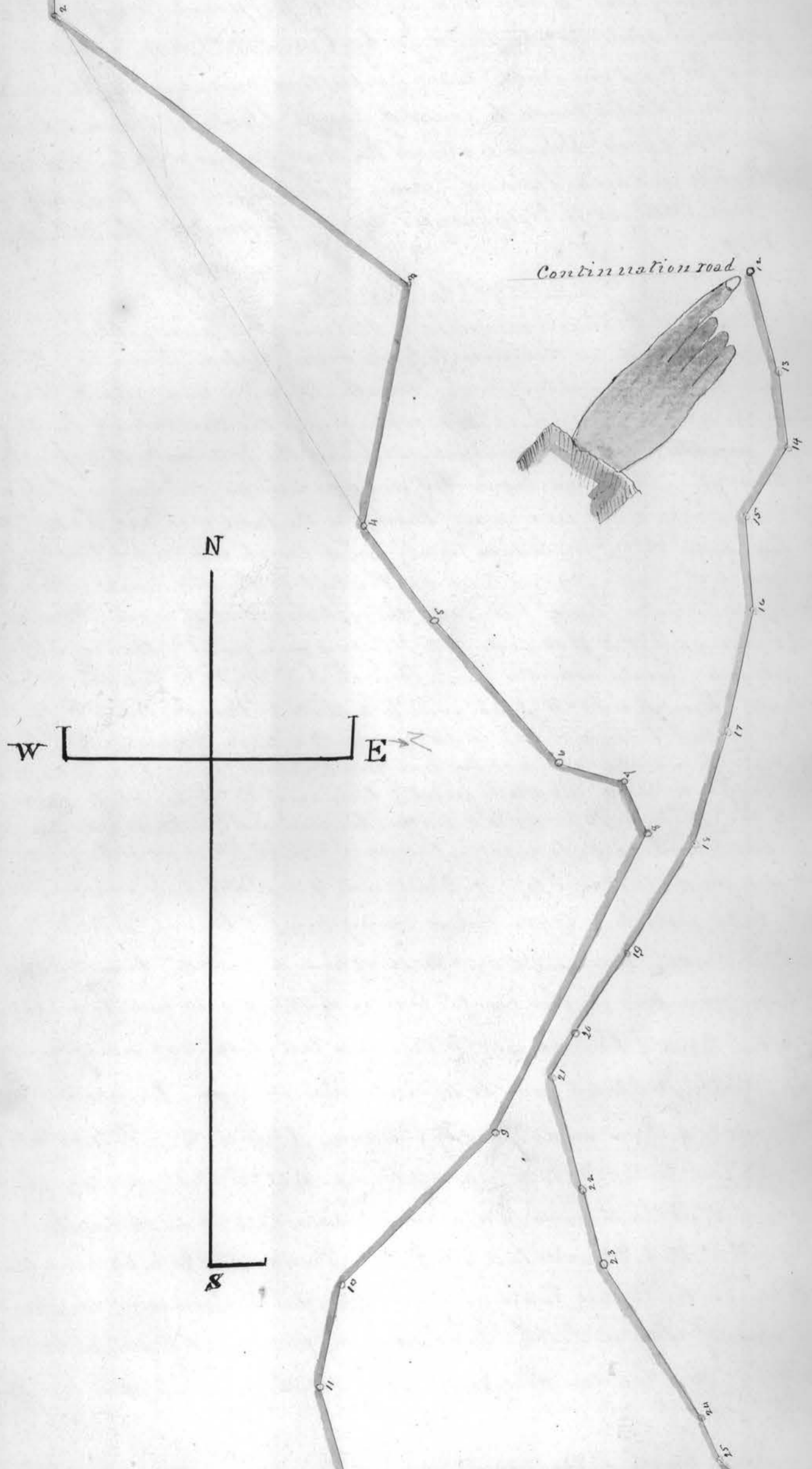

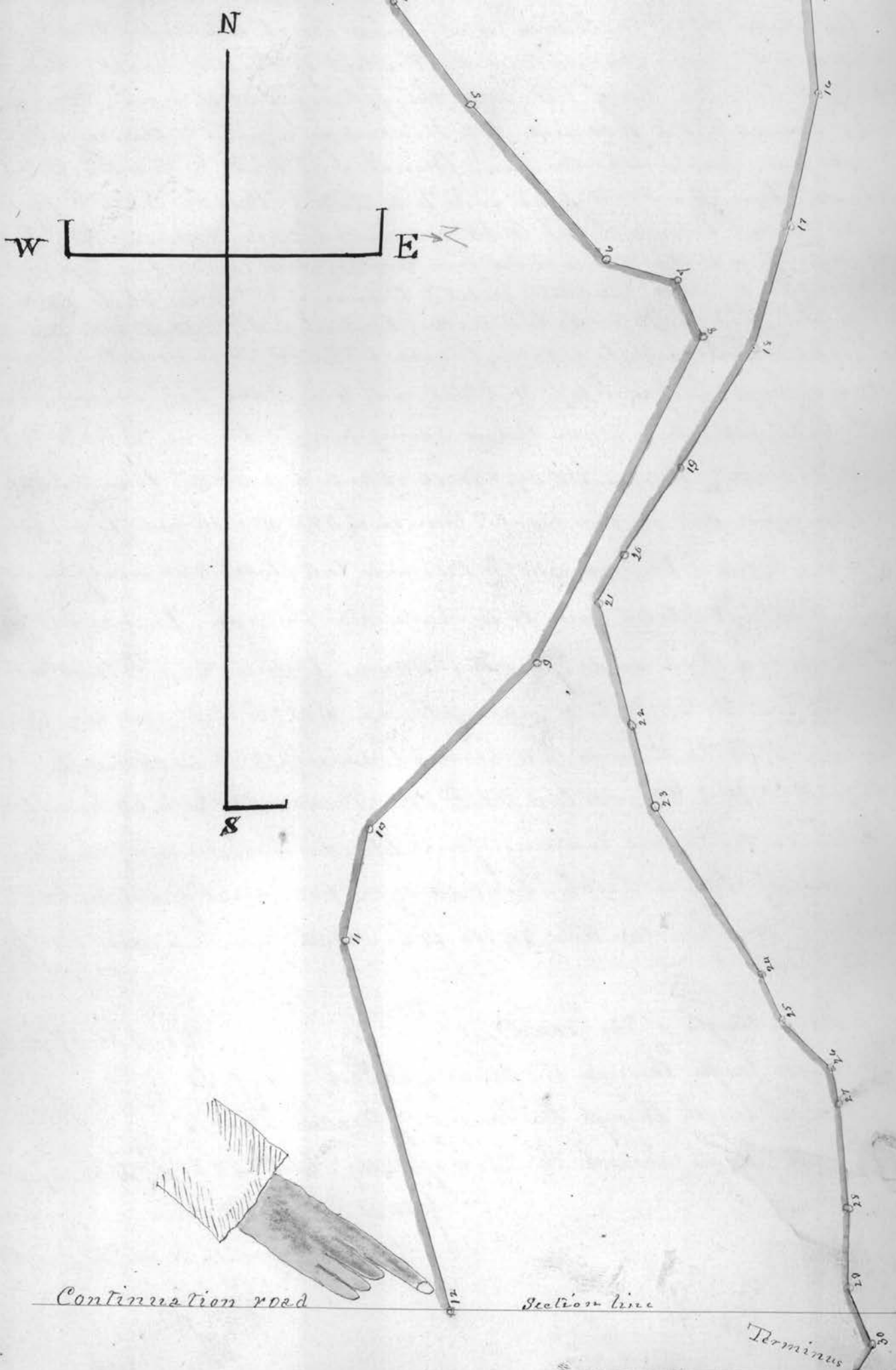

Road leading Glencoerd Belmont

Auditor's Office, Belmont County, Ohio.

Dennis Kemp

Samuel Galbott

Andrew Ault

James B. McMillen - Surveyor

E. W. Milligan and Joseph Beckett, Chain-carriers and William Lash
as Marker.

Viewers

Gentlemen: You were appointed by the County Commissioners of Belmont County, Ohio, to view and lay out a proposed "County Road", on the following route, as petitioned for by Owen McGuire et. al.

Beginning for the same near Isaac Lashes, and running South west across said Lashes lands to lands of Joseph Beckett; thence across said Beckett's lands; thence across the West corner of John Mackley's lands; thence across lands of James Fitch to intersect the "County Road" leading from Belmont to Helpfingers Mill. Do meet on the 21st day of June 1870.

Surveyor's Report

To the Board of Commissioners of Belmont County, Ohio.
The undersigned, in obedience to your order, dated June 20th 1870 proceeded, on the same day of same month, to survey and mark the County Road described in said order, under the directions of the Deputies therein named. And respectfully submit the following return of the said survey; Said road begins at a gum tree, on the survey of the road, running East and west through the lands of Isaac Lash; and said tree bears $S 79\frac{1}{2}^{\circ} W$. Sition poles from a Beech tree on the East boundary of Lash's farm, and on the left of the old road; Running thence from said "gum" tree with the following distances & Courses to wit: Thence $S 74^{\circ} W$ 11.00 rods to a Hickory on a point; thence $S 57\frac{1}{2}^{\circ} W$ 9.33 rods to a Beech, near the sun; thence $S 39^{\circ} W$ 24.90 rods to a Stake, on the bank; thence $S 47^{\circ} W$ 5.25 rods to a stake; thence $S 39\frac{1}{2}^{\circ} W$ 12.66 rods to a stake; thence $S 42\frac{1}{2}^{\circ} W$ 46.00 rods to a stake; thence $S 42\frac{1}{2}^{\circ} W$ 46.00 rods to a stake, on Section line, and Beckett's land; thence $S 9\frac{1}{2}^{\circ} E$ 13.80 rods to a stake Beckett's field; thence $S 37^{\circ} E$ 24.80 to a Stump thence $S 29\frac{1}{2}^{\circ} E$ 5.70 rods to a stake; thence $S 41^{\circ} W$ 12.40 rods to a stake thence $S 29^{\circ} W$ 16.10 rods to a stake; thence $S 39\frac{1}{2}^{\circ} W$ 26.80 rods to a "Bar post" North of orchard; thence $S 6\frac{1}{2}^{\circ} W$ 23.50 rods to a stake "Below Barn"; thence $S 2^{\circ} E$ 9.75 rods to a stake "Below Spring-house"; thence $S 11^{\circ} W$ 16.00 rods to a stake; thence $S 20\frac{1}{2}^{\circ} W$ 16.80 rods to a stake; thence $S 42\frac{1}{2}^{\circ} W$ 7.50 to a white oak on the "Bank"; thence $S 47\frac{1}{2}^{\circ} W$ 6.36 rods to a stake, edge of the "Bank"; thence $S 40^{\circ} W$ 13.50 rods to a stake west side of the sun; thence $S 2\frac{1}{2}^{\circ} W$ 24.45 rods to a stake near the sun; thence $S 17^{\circ} W$ 12.16 rods to a Iron-wood East of the sun; thence $S 9\frac{1}{2}^{\circ} E$ 15.10 to a stake thence $S 15^{\circ} W$ 24.10 to a stake; thence $S 17^{\circ} E$ 12.36 rods to a stake; thence $S 4^{\circ} W$ 14.15 rods to a stake; thence $S 13^{\circ} W$ 14.00 rods to a stake; thence $S 3^{\circ} W$ 5.90 rods to a white oak; thence $S 15^{\circ} E$ 6.60 rods to a Sugar tree on the Road leading from Glencoe to Belmont; and on the lands of James Fitch; two and 50/100 poles west from his East boundary; and fourteen and 50/100 poles North from his South boundary line.

Whole length of the road	430.37 poles
Whole length through the lands of O. Lash -	109.14
Whole length through the lands of J. Beckell	173.15
Whole length through the lands of Mackley & Fitch	148.08 = 430.37 poles

James R. McMullen
Surveyor of said Road

Road leading from Glencoe to Belmont

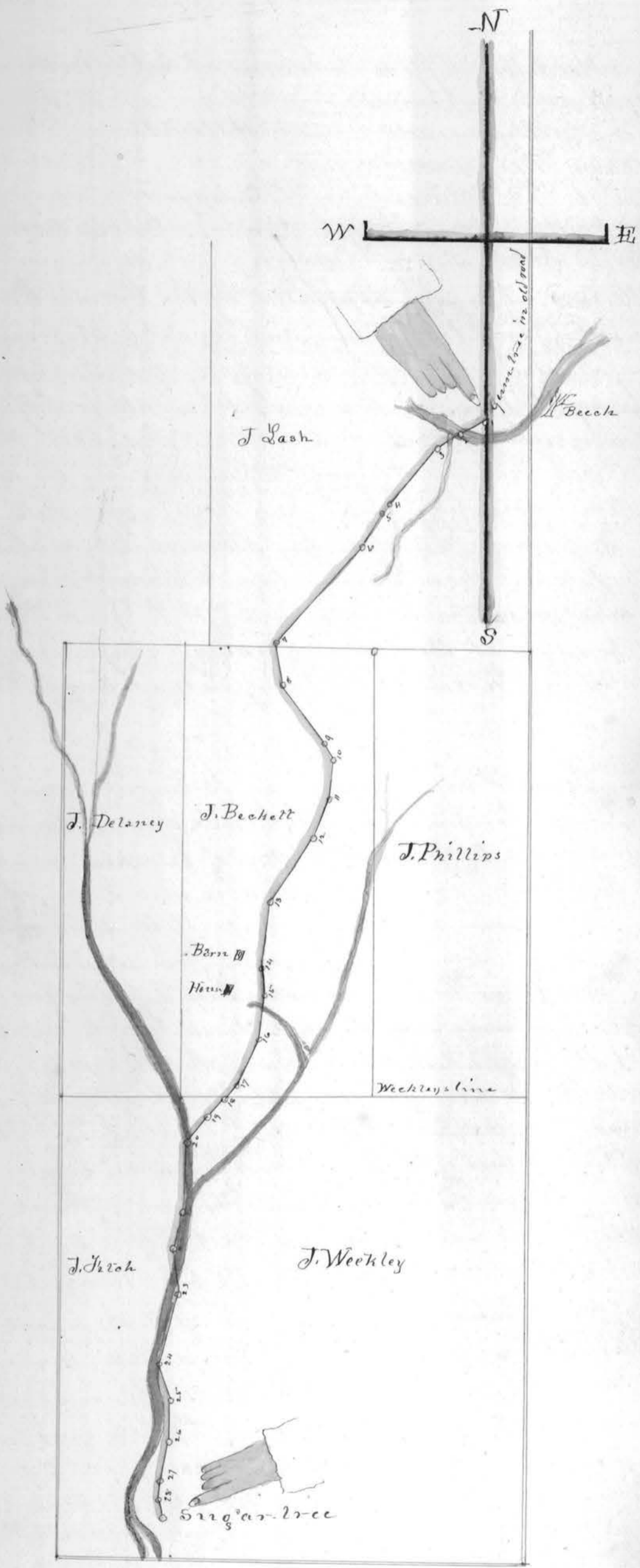

98
"Glencoe and Centerville County Road"

Auditor's Office, Belmont County, Ohio.

Sylvester B. Creamer
James Phillips and
William Melkinson Viewers

James R. McMillen Surveyor

S. W. Milligan and Joseph Beckett. Chain carriers. and James E. Welsh as marker.

Gentlemen:- You were appointed by the County Commissioners of Belmont County, Ohio, to view and lay out a proposed "County Road" on the following route as petitioned for by G. W. Milligan et al. Beginning at Glencoe; thence up the South fork of McMahan's Creek through the lands of Isaac Meek, Michael Auet, Henry Neff, Cyrus Ramsey, Hiram McLaughrey, the lands formerly owned by William Workman Dec^d. Jno. Helfbringer, G. W. Rowland John Williamson, Elizabeth Gay, Thomas Boyers, G. W. Milligan Jacob Fitch, William Dayton and William Wilson, along the best and most practicable route, so as not to exceed five degrees, said road to intersect the state road about one fourth of a mile west of Centerville. Done on the Twenty second day of June 1870.

"Surveyor's Report"

To the Board of Commissioners of Belmont County, Ohio.

The undersigned, in obedience to your order, dated June 6th 1870 proceeded, on the 22nd and 23rd days of the same month, to survey and mark the "County Road" described in said order, under the direction of the viewers therein named, and respectfully submit the following return of said survey; Beginning at a point from which the N. W. corner of the "Mau-house" at Glencoe bears S 19° E fifteen feet (15 ft.); thence from the following Courses and distances to wit:- thence S 1 1/2° E 8.96 to a stake in Glencoe; thence S 49 1/4° W. 49.15 rods to a stake south of Creek; thence S 67° W 16.00 rods to a stake south of Creek; thence N 56 1/4° W 9.40 rods to a stake south of Creek; thence N 77 1/2° W. 26.30 rods to a stake by an Elm; thence S 79 1/2° W. 13.84 rods to a stake; thence S 57° W 21.00 rods to a stake; thence S 7° W. 13.50 to a stake north of Creek; thence S 13° W. 19.40 to a stake north of Creek; thence S 41° E 18.36 to a stake north of Creek; thence S 9° W 21.20 to a stake north of Creek; thence S 38° W. 23.33 to a stake north of Creek; thence S 59 1/2° W 10.00 to a stake to Neff's land; thence S 33° W. 32.84. to a stake; thence S 4 1/2° E. 39.90 to a stake; thence S 21 1/2° W 42.00 to a stake; thence S 31° W 13.33 to a stake; thence S 53 1/4° W 28.35 to a stake; thence S 56 1/2° W 7.75 to a stake; thence S 72 1/2° W. 38.70 to a stake and to Ramsay's line; thence S 70° W 30.25 to a stake and to a road and run; thence S 36° W. 20.00 to a stake; thence S 19° W. 24.72 to a stake; thence S 38 1/4° W. 12.00 to a stake on a high bank; thence S 32 1/4° W. 7.40 to a stake; thence S 14 1/2° W 5.20 to a stake; thence S 11 1/2° E. 5.50 to a stake; thence S 12 1/2° E 15.50 to a stake; thence S 8° W. 23.50 to Jacobsburgh road; thence S 46 1/2° W 7.90 to a stake; thence N 57° W. 15.85 South of the Creek; thence N 24° W 34.00 to a Locust tree; thence N 66° W 9.50 to a stake; thence S 71 1/2° W. 18.00 to a stake; thence S 56 1/4° W 20.50 to McLaughrey's line; thence N 68° W

"Glencoe and Centerville County Road"

to coal bank and M. J. Gay's farm; thence N 52 1/2° W 10.54 to a stake; thence N 85° W 5.90 in Crum; thence S 74° W 5.90 to stump; thence S 84 1/2° W 13.60 to a stake; thence N 70° W 34.18 Sycamore; thence S 83 1/2° W to a stake; thence S 70° W 13.20 to a stake; thence N 71° W 17.00 to Williamson's house; thence N 59 1/2° W 21.50 to a stake; thence N 70 1/2° W 11.50 opposite Mrs Gay's; thence N 24° W 10.42 Red oak; thence N 40° W 12.70 to a ravine; thence N 54 1/2° W 37.80 forks of the Crum; thence S 79° W 22.60 to Byers' line; thence N 68 1/2° W 13.00 to the house on right; thence S 81 1/2° W 26.50 to a mouth of a ravine; thence S 65 1/2° W 20.30 to a stake Mulligan's line; thence S 47 1/2° W 18.34 to a stake; thence S 70° W 23.25 to a stake Crum crosses to the north; thence S 56 1/2° W 16.35 to a stake; thence N 86° W 16.75 to a stake; thence N 73 1/2° W 15.33 to a stake; thence N 79 1/2° W 15.50 to a stake; thence S 80° W 15.00 to a stake on Fitch's land; thence S 67 1/2° W 22.36 to a stake; thence S 61° W 16.15 to a stake; thence S 85° W 14.36 to a stake; thence N 84° W 22.05 to a stake; thence N 30° W 9.60 to a stake; thence N 86 1/2° W 10.30 to a stake; thence S 60° W 14.00 to a stake; thence S 80° W 26.00 to a stake; thence S 85 1/2° W 21.33 On the middle of the State Road, west of Centerville, and on the lands of Dr William Wilson.

Whole length of the Road 1879.16 rods or 5 miles and 279.16/100 rods.

James R. Mcmillen Surveyor of said road.

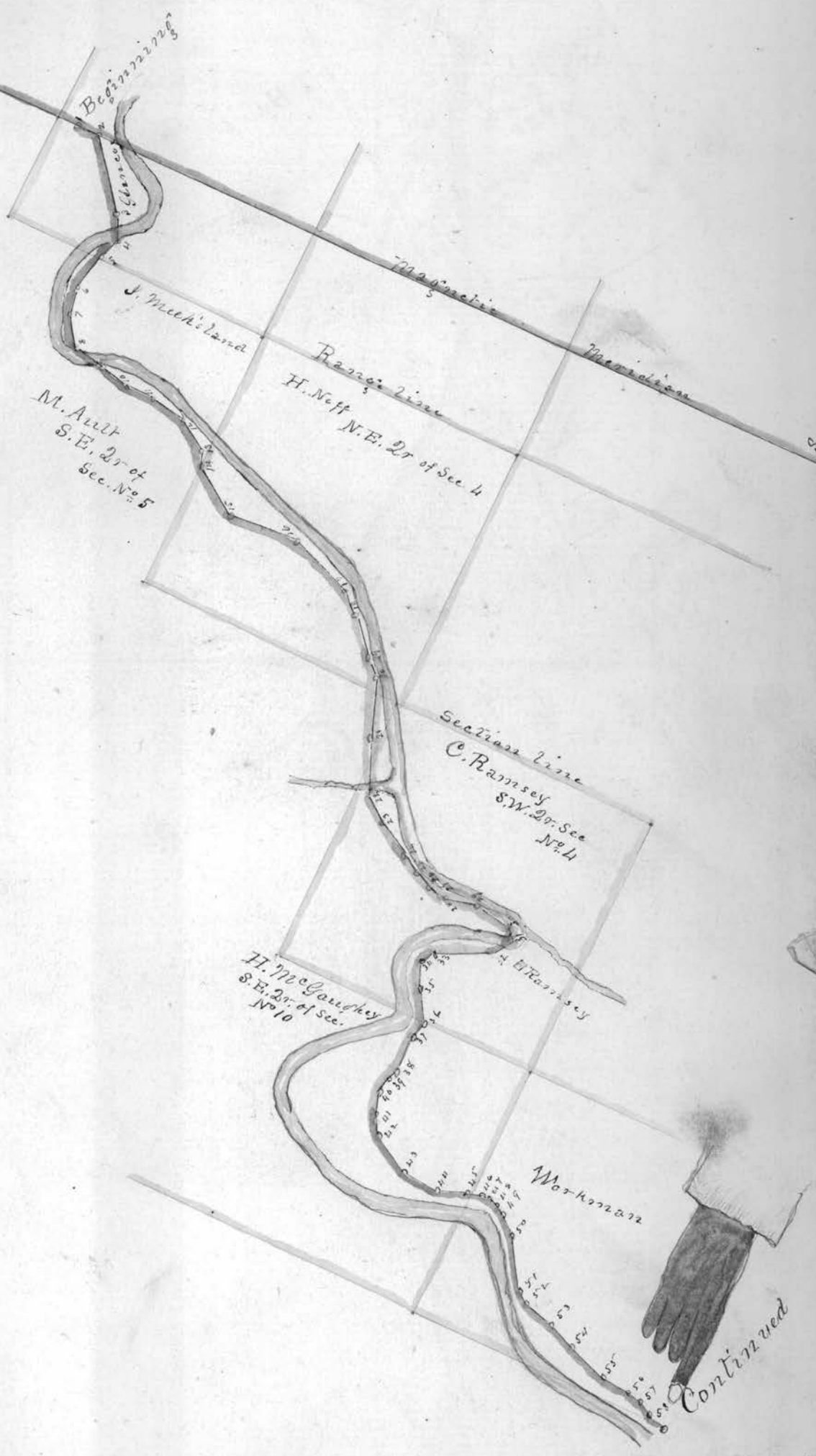
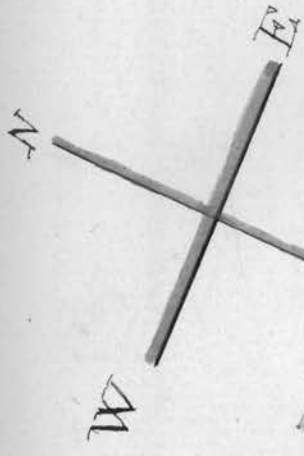

Continued

Turn over