

From Harrison County line
to St. Clairsville
Better known by Shepherdstown
Turnpike

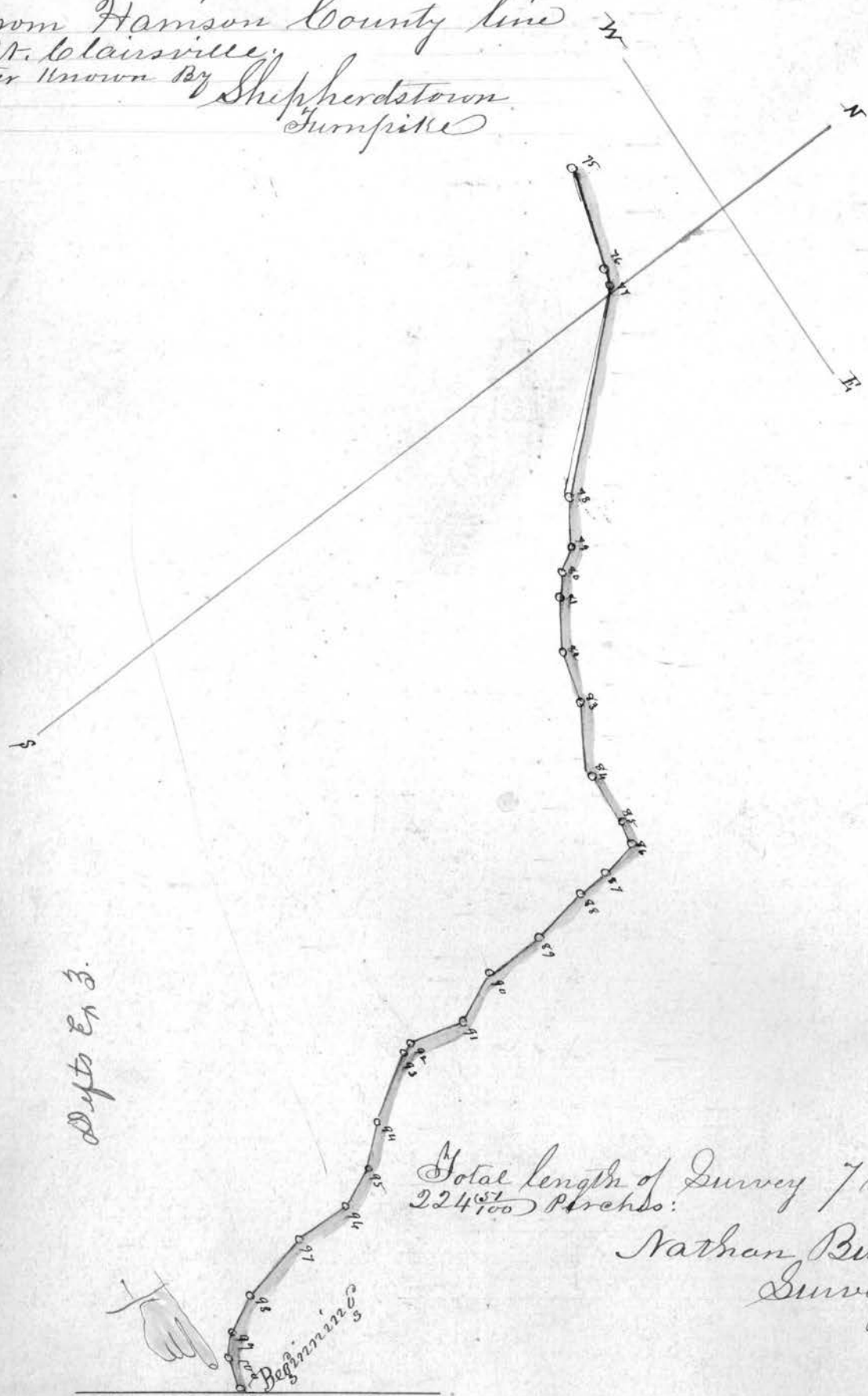

Up to E. 3.

Total length of Survey 7 miles
224 ⁵⁷/₁₀₀ Perches.

Nathan Bundy
Surveyor

St. Clairsville

Plat of a Survey made June 23rd 24th 25th & 26th 1868 for the purpose of improving the County Road leading from St. Mansville to the Harrison County line, Surveyed by Miller A. D. 1844 in Belmont County Ohio, Beginning at the North end of Butler Street in St. Mansville S. W. of Friends Church; thence by following Courses and distances to the said County line Viz:—

1	N 80 1/2° W	15.95	31	N 13 1/4° N	4.10	61	N 41° W	65.83	91	N 36 1/2° W	6.73
2	N 40 1/2° W	14.40	32	N 5° E	6.04	62	N 43 1/2° W	10.81	92	N 33 1/2° W	20.53
3	N 26 1/2° W	20.27	33	N 12° E	15.42	63	N 70° W	13.42	93	N 27 1/2° W	20.38
4	N 10° W	36.75	34	N 24 1/2° E	10.95	64	N 78 1/2° W	47.14	94	N 37 1/2° W	52.47
5	N 2° E	31.75	35	N 39 1/2° E	15.33	65	N 52 1/2° W	11.34	95	N 38 1/2° W	22.39
6	N 18° W	25.79	36	N 57 1/2° E	8.05	66	N 36 1/2° W	6.47	96	N 46 1/2° W	16.61
7	N 40° W	24.63	37	N 29 1/4° E	2.01	67	N 12 1/2° W	50.55	97	N 37 1/2° W	21.95
8	N 28 1/2° W	41.60	38	N 6° E	2.02	68	N 23° W	28.11	98	N 20 1/2° W	18.25
9	N 16° W	4.07	39	N 20° W	11.88	69	N 35 1/2° W	9.82	99	N 27° W	18.19
10	N 14 1/2° E	30.79	40	N 36° W	20.14	70	N 43 1/2° W	40.76			
11	N 20 1/2° W	28.20	41	N 62 1/2° W	15.54	71	N 38 1/2° W	45.38			
12	N 1/2° E	33.33	42	N 50 1/4° W	15.08	72	N 55 1/2° W	34.24			
13	N 6 1/2° W	32.69	43	N 42° W	21.70	73	N 65 1/2° W	32.02			
14	N 2 1/4° W	18.32	44	N 29 1/2° W	36.25	74	N 52 1/2° W	19.13			
15	N 8 1/4° W	21.15	45	N 12 1/2° W	9.94	75	N 45 1/2° W	46.88			
16	N 75° W	12.40	46	N 19 1/2° W	22.74	76	N 27 1/2° W	67.79			
17	N 85 1/2° W	28.07	47	N 7 1/2° E	13.33	77	N 11° W	78.08			
18	N 61° W	40.72	48	N 19 1/4° E	18.74	78	N 16° W	40.68			
19	N 71° W	28.54	49	N 11 1/2° E	19.93	79	N 21 1/2° W	43.44			
20	N 55° W	29.57	50	N 14° E	20.48	80	N 13 1/2° W	28.68			
21	N 47 1/2° W	13.49	51	N 20 1/4° E	16.00	81	N 36° W	14.64			
22	N 35 1/2° W	14.59	52	N 2 1/2° W	10.57	82	N 57 1/2° W	7.87			
23	N 50° W	23.73	53	N 16 1/4° W	17.70	83	N 61 1/2° W	21.00			
24	N 41 1/2° W	115.58	54	N 60 1/2° W	2.01	84	N 75 1/4° W	10.24			
25	N 63 1/2° W	8.05	55	N 80 1/4° W	2.07	85	S 86° W	12.72			
26	N 70 1/2° W	57.05	56	N 86 1/2° W	10.35	86	S 86 1/2° W	32.02			
27	N 79 1/4° W	58.06	57	N 78° W	4.32	87	S 89 1/2° W	56.67			
28	N 51° W	9.27	58	N 53 1/4° W	4.74	88	N 83° W	42.62			
29	N 58° W	29.45	59	N 28 1/2° W	6.12	89	N 62 1/2° W	8.09			
30	N 34 1/2° W	4.11	60	N 24° W	9.30	90	N 45° W	9.80			

Barnesville and Somerton Turnpike to Monroe County line



Beginning

Barnesville Turnpike

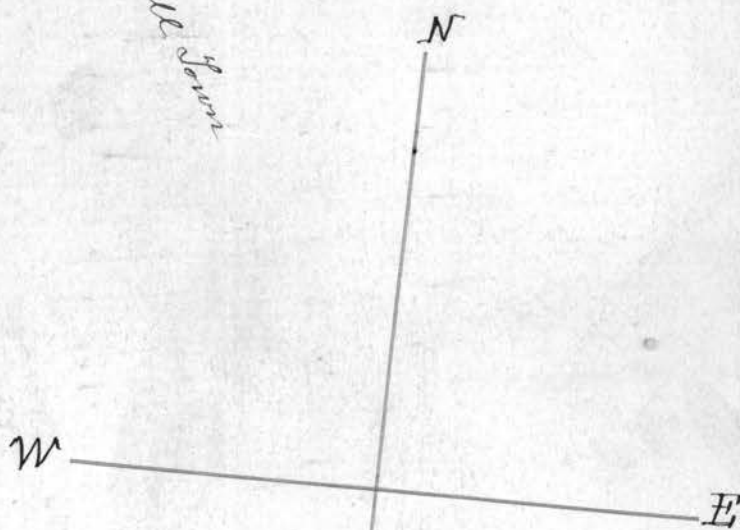
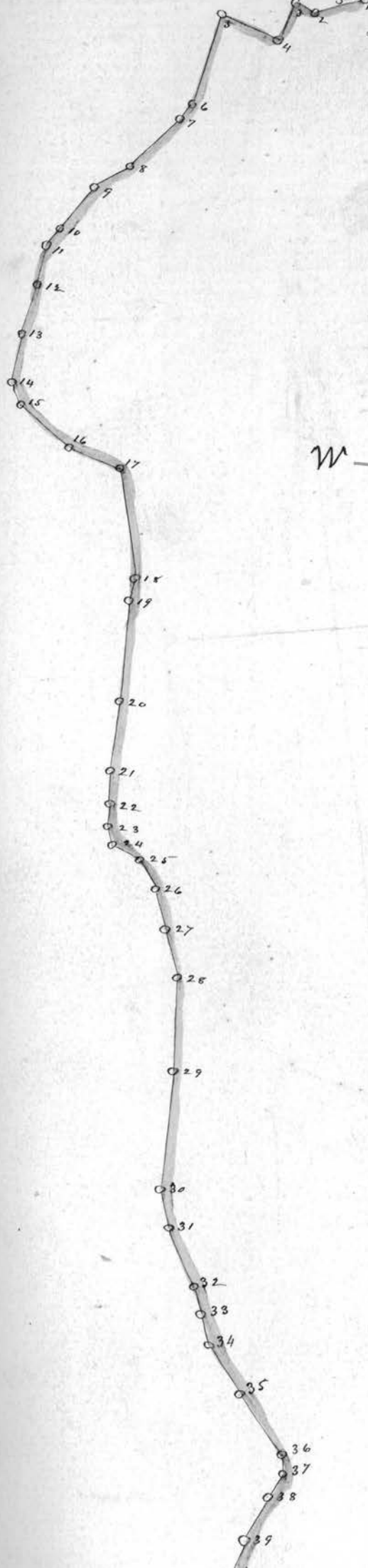

60' R/W
 Proceedings Rd. Rec. 1861-72
 Page 158 of 182
 Presently called State Rt. 72
 by G. J. Newlin 1960

Sta	Bearing	Dist	Sta	Bearing	Dist
1	S 63 1/2° W	28.28	42	S 50° 35' E	22.36
2	N 76° W	11.52	43	S 18° E	24.56
3	S 16° W	21.24	44	S 8° 32' W	16.40
4	N 74° 20' W	35.30	45	S 19° 3' E	19.34
5	S 15 1/4° W	57.60	46	S 74° 18' E	12.74
6	S 23° W	6.80	47	N 80° 3/4° E	19.26
7	S 34 1/2° W	41.26	48	S 30° E	11.52
8	S 52° 50' W	24.40	49	S 8 3/4° E	19.70
9	S 39° 10' W	32.50	50	S 58° E	9.04
10	S 28° 20' W	19.90	51	N 89° 20' E	25.30
11	S 7° W	24.64	52	S 78° 41' E	40.40
12	S 10° 53' W	29.06	53	S 32° 18' E	21.24
13	S 2° W	31.46	54	S 14° 18' E	58.58
14	S 32° E	14.72	55	S 35° 8' E	24.72
15	S 53 1/2° E	37.70	56	S 14° E	28.34
16	S 75° 21' E	34.84	57	S 22° 22' E	30.28
17	S 15° 51' E	64.74	58	S 17° 33' W	36.36
18	S 4° W	12.92	59	S 12° 48' E	19.92
19	S 10° E	59.12	60	S 8° 50' E	83.90
20	S 6° W	41.66	61	S 77 1/4° E	40.10
21	S 7 1/2° E	19.22	62	S 57° 20' E	47.04
22	S 1° W	12.72	63	S 23 1/2° E	32.06
23	S 17° E	12.24	64	S 31 1/2° E	59.73
24	S 66° 55' E	18.62	65	S 6° 3° E	30.64
25	S 41 1/2° E	17.38	66	S 89° E	17.70
26	S 19 1/4° E	28.22	67	S 45° 55' E	10.30
27	S 18 1/4° E	33.66	68	S 19 1/2° E	74.46
28	S 5° 20' E	59.64	69	S 47° 53' E	37.64
29	S 2° 33' E	77.62	70	S 65° E	37.46
30	S 17 1/2° E	25.84	71	S 25 1/4° E	44.42
31	S 27° E	55.10	72	S 66° 55' E	47.68
32	S 21° 21' E	19.54	73	S 28° 10' E	16.32
33	S 36 1/2° E	34.64	74	S 10° 21' W	91.22
34	S 41° 43' E	43.86	75	S 2° 25' W	58.18
35	S 3° 35' E	9.68	76	S 22° 0' E	28.36
36	S 22° 25' W	16.58	77	S 2° 5' W	108.05
37	S 22 1/4° W	29.98	78	S 11° W	12.40
38	S 4 1/4° W	24.42	79	S 22° 20' W	52.42
39	S 51° 26' E	44.96	80	S 7 1/4° E	9.78
40	S 56° 5' E	25.52	81	S 56 1/2° E	38.18
41	S 67° 10' E	22.38	82	S 53° 5' W	8.42

Map of a Survey, for a
 Macadamized Road in Belmont
 County, Ohio Made July 5, 67 & 7th
 1866. Beginning at the Central
 Ohio Rail Road Depot in
 Barnesville, thence by the
 following course and distance
 through Barnesville and
 Somerton to Monroe County
 line

Total length of road
 10 Miles & 169 ⁹⁹/₁₀₀

Sta	Bearing	Dist
83	S 44 1/2° W	15.52
84	S 61° 10' W	31.34
85	S 64° 10' W	13.20
86	S 50° 53' W	12.84
87	S 41 1/2° W	22.40
88	S 56° 22' W	44.90
89	S 52° W	18.88
90	S 42° 10' W	28.38
91	S 26° 10' W	22.90
92	S 4° W	54.46
93	S 20° 40' W	17.10
94	S 26 1/2° W	24.96
95	S 18° W	36.08
96	S 27° 40' W	23.30
97	S 18° 12' W	49.04
98	S 12° 20' E	8.66
99	S 34° E	15.66
100	S 42° 12' E	41.32
101	S 25 1/2° E	10.92
102	S 13 1/2° E	12.04
103	S 93° 6' W	88.40
104	S 1° E	20.84
105	S 39° W	12.48
106	S 71° W	14.00
107	S 15° 25' W	29.90

Nathan Bundy
 Engineer

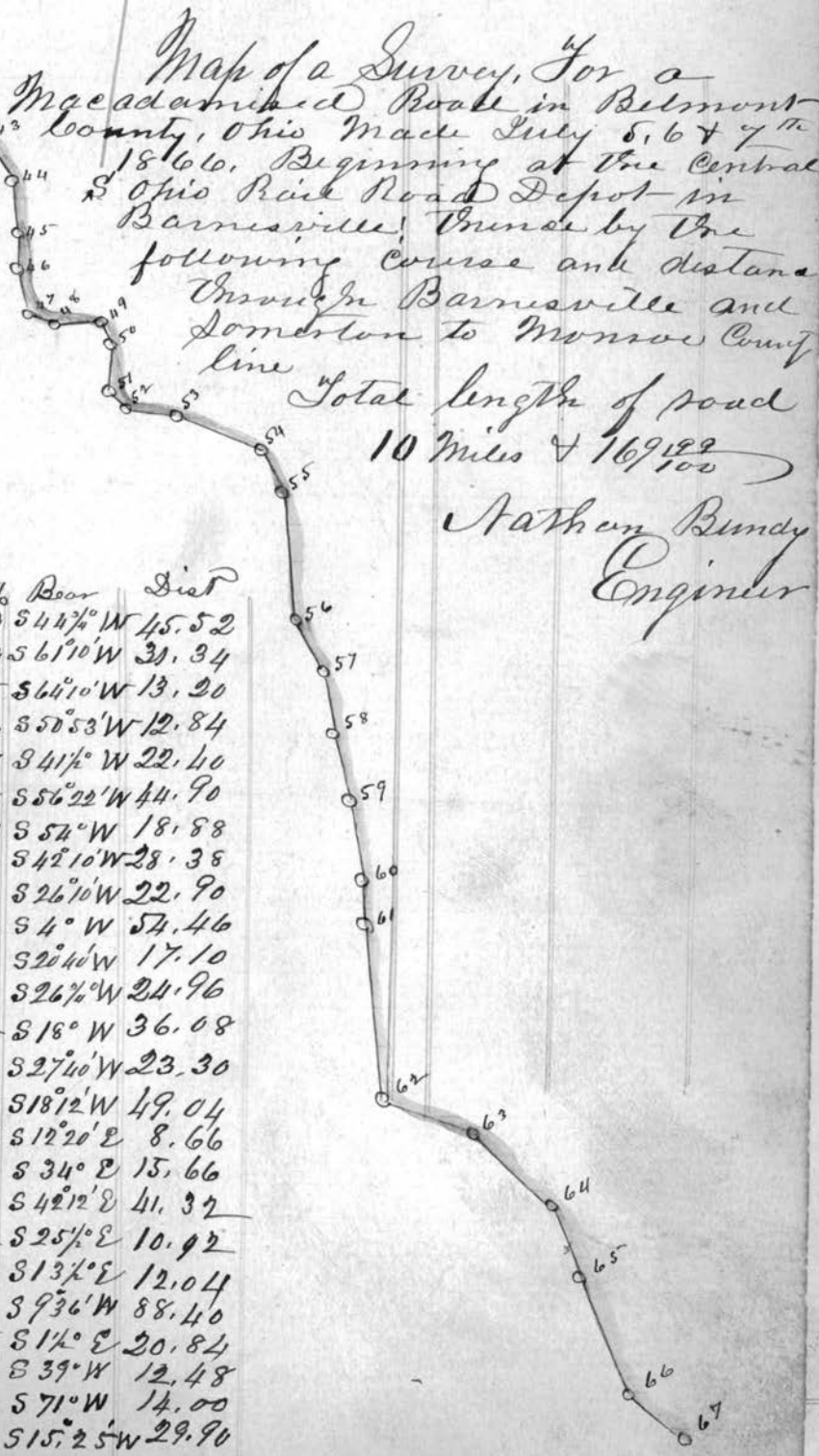

Barnsville & Somerton Turnpike Continued

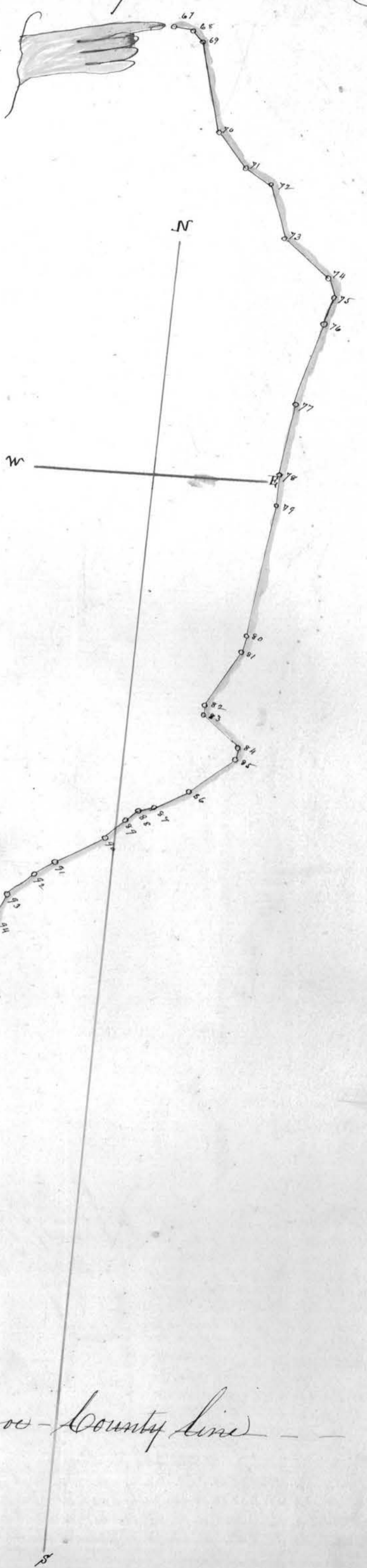

Monroe County Line

Harrison's

S
 Barnsville
 Hendrysburgh
 Turnpike

Beginning

Plat survey made June 18th 19th 1868 for the purpose of improving the County road leading from the junction of Main and Chestnut Streets in the Town of Barnsville Belmont County Ohio by way of A. Kennon's intersecting the National road near Sidballs; Beginning at the Junction of Main and Chestnut Streets in Barnsville; Thence by the following Bearings and Distances to the National Road

Total length of Road 5 miles and 136.73 perches

Nathan Bundy
 Surveyor

E W

N

Proceedings Pl. Rec. 1861-72
 Pages 215, 222, 230, 236, 243
 Warren & Arkwood Twp.
 by G. S. Newlin 1960

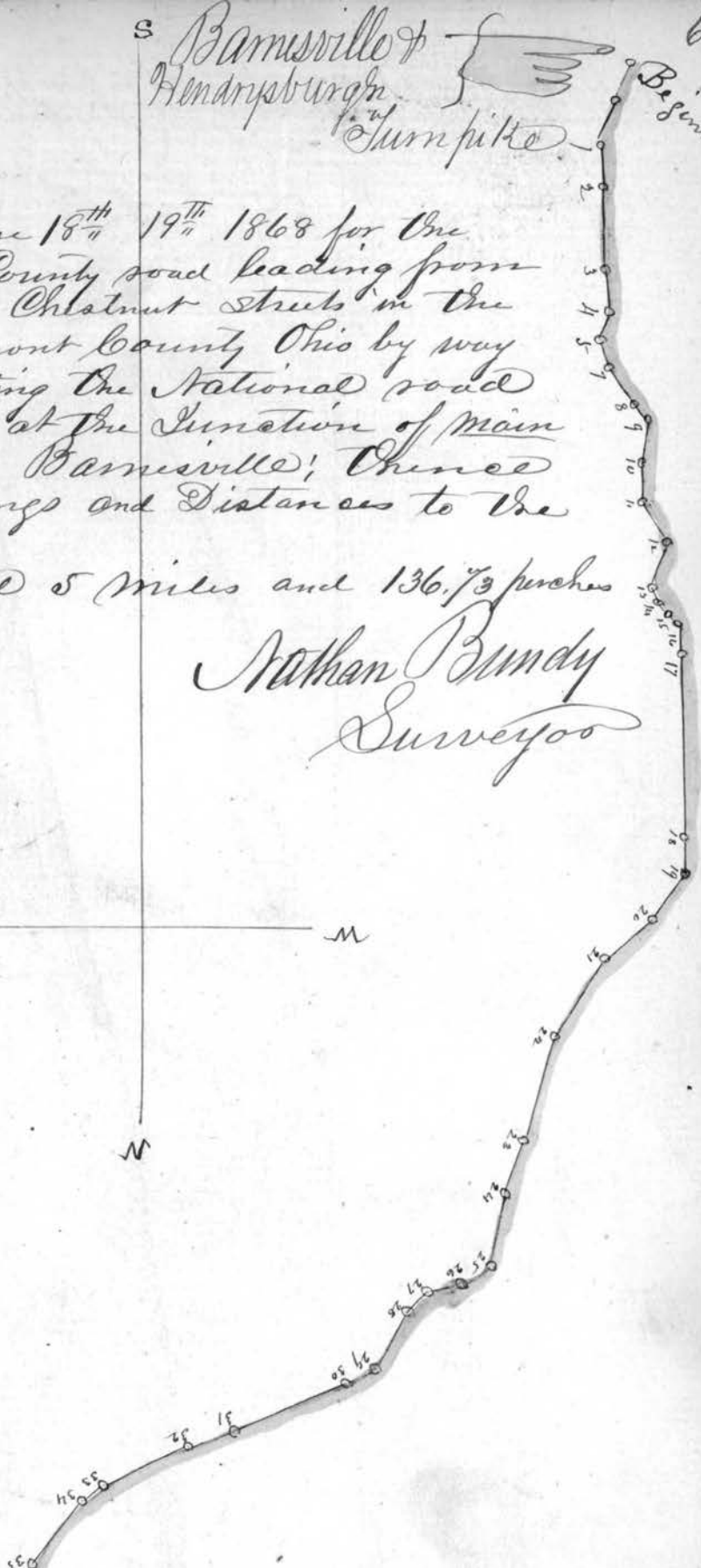

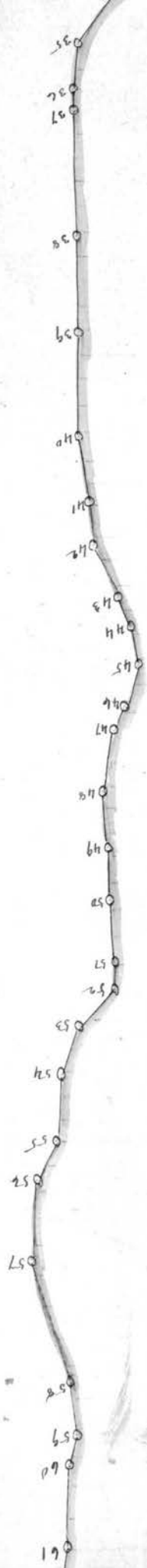

Sta	Bearings	Dist.	Remarks
1	W 15° E	44.12	
2	W 3 1/4° W	19.98	
3	N 3° W	50.08	
4	N 15° E	13.48	
5	N 4 1/4° W	13.94	
6	N 33 1/2° W	23.86	
7	N 24 1/4° W	7.69	
8	N 5 1/2° E	22.36	
9	N 4 1/2° W	18.29	
10	N 37° W	21.32	
12	N 16 1/2° E	27.60	
13	N 24° W	7.05	
14	N 37 1/2° W	6.53	
15	N 50 1/4° W	6.53	
16	N 3/4° E	15.39	
17	N 2° E	79.19	
18	N 11° E	15.27	
19	N 39° E	27.48	
20	N 49 1/2° E	20.59	
21	N 35° E	43.54	
22	N 20 1/2° E	51.36	
23	N 18 1/2° E	24.61	
24	N 15° E	34.37	
25	N 59 1/2° E	16.31	
26	N 73° E	14.98	
27	N 49° E	13.33	
28	N 31 1/2° E	28.30	
29	N 64 1/4° E	15.58	
30	N 69° E	57.08	
31	N 74 1/2° E	23.16	
32	N 69° E	44.15	
33	N 55° E	13.25	
34	N 40° E	39.02	
35	N 8 1/2° E	23.84	
36	N 1/4° E	79.55	
37	N 3 1/2° E	52.92	
38	N 3 1/4° E	57.84	
39	N 7 1/2° W	37.66	
40	N 4 1/2° W	22.11	
41	N 22 1/2° W	33.23	
42	N 21° W	17.28	
43	N 9° W	21.14	
44	N 23 1/4° E	23.56	
45	N 16° E	48.49	
46	N 5 1/2° W	24.87	
47	N 10° W	29.12	
48	N 5 1/2° W	32.17	
49	N 7 1/2° E	13.83	
50	N 45° E	26.82	
51	N 21 1/2° E	27.97	
52	N 6 1/4° E	35.04	
53	N 25 3/4° E	23.38	
54	N 6 1/2° E	43.58	
55	N 16° W	68.31	
56	N 5° W	28.19	
57	N 24° W	17.48	
58	N 3 1/4° E	42.27	
59	N 8° E	37.33	

Hendryburgh

Terminus

Bellair & Weegee Turnpike Road

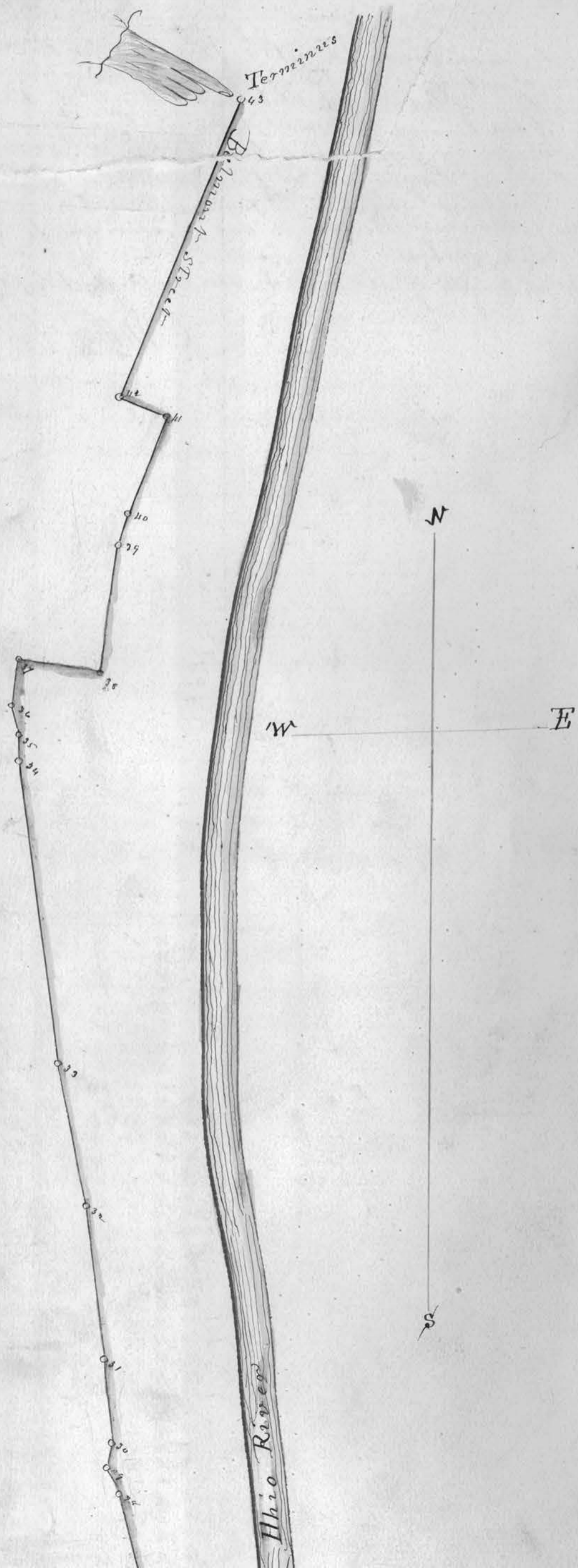

Ohio River

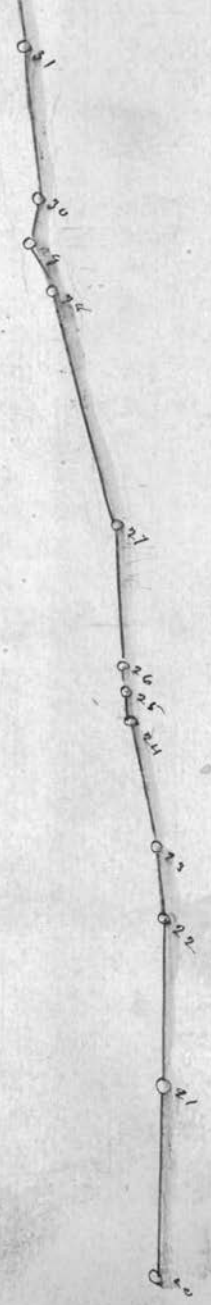

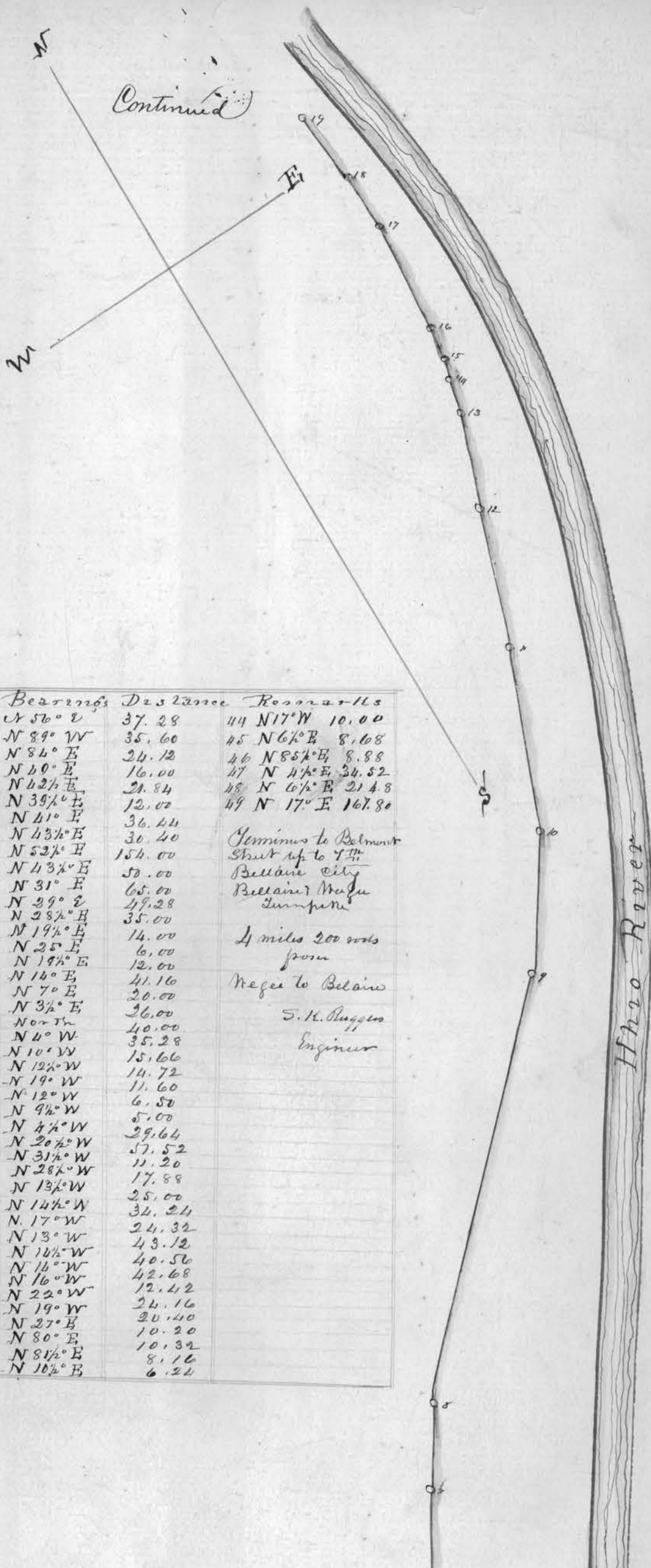

Sta	Bearings	Distance	Remarks
1	N 56° E	37.28	44 N 17° W 10.00
2	N 89° W	35.60	45 N 6 1/2° E 8.68
3	N 84° E	24.12	46 N 85 1/2° E 8.88
4	N 69° E	16.00	47 N 4 1/2° E 34.52
5	N 62 1/2° E	21.84	48 N 6 1/2° E 21.48
6	N 39 1/2° E	12.00	49 N 17° E 167.80
7	N 41° E	36.44	
8	N 43 1/2° E	30.40	
9	N 52 1/2° E	154.00	Terminus to Belmont
10	N 43 1/2° E	50.00	Shut up to 7 th
11	N 31° E	65.00	Bellair City
12	N 29° E	49.28	Bellair Meigs
13	N 28 1/2° E	35.00	Lumpkin
14	N 19 1/2° E	14.00	4 miles 200 rods
15	N 25° E	6.00	from
16	N 18 1/2° E	12.00	
17	N 14° E	41.16	Meigs to Bellair
18	N 7° E	20.00	
19	N 3 1/2° E	26.00	
20	North	40.00	S. H. Suggs
21	N 4° W	35.28	Engineer
22	N 10° W	15.66	
23	N 12 1/2° W	14.72	
24	N 19° W	11.60	
25	N 12° W	6.50	
26	N 9 1/2° W	5.00	
27	N 4 1/2° W	29.64	
28	N 20 1/2° W	57.52	
29	N 31 1/2° W	11.20	
30	N 28 1/2° W	17.88	
31	N 13 1/2° W	25.00	
32	N 14 1/2° W	34.24	
33	N 17° W	24.32	
34	N 13° W	43.12	
35	N 16 1/2° W	40.56	
36	N 16° W	42.68	
37	N 16° W	12.12	
38	N 22° W	24.16	
39	N 19° W	20.40	
40	N 27° E	10.20	
41	N 80° E	10.32	
42	N 8 1/2° E	8.16	
43	N 10 1/2° E	6.24	

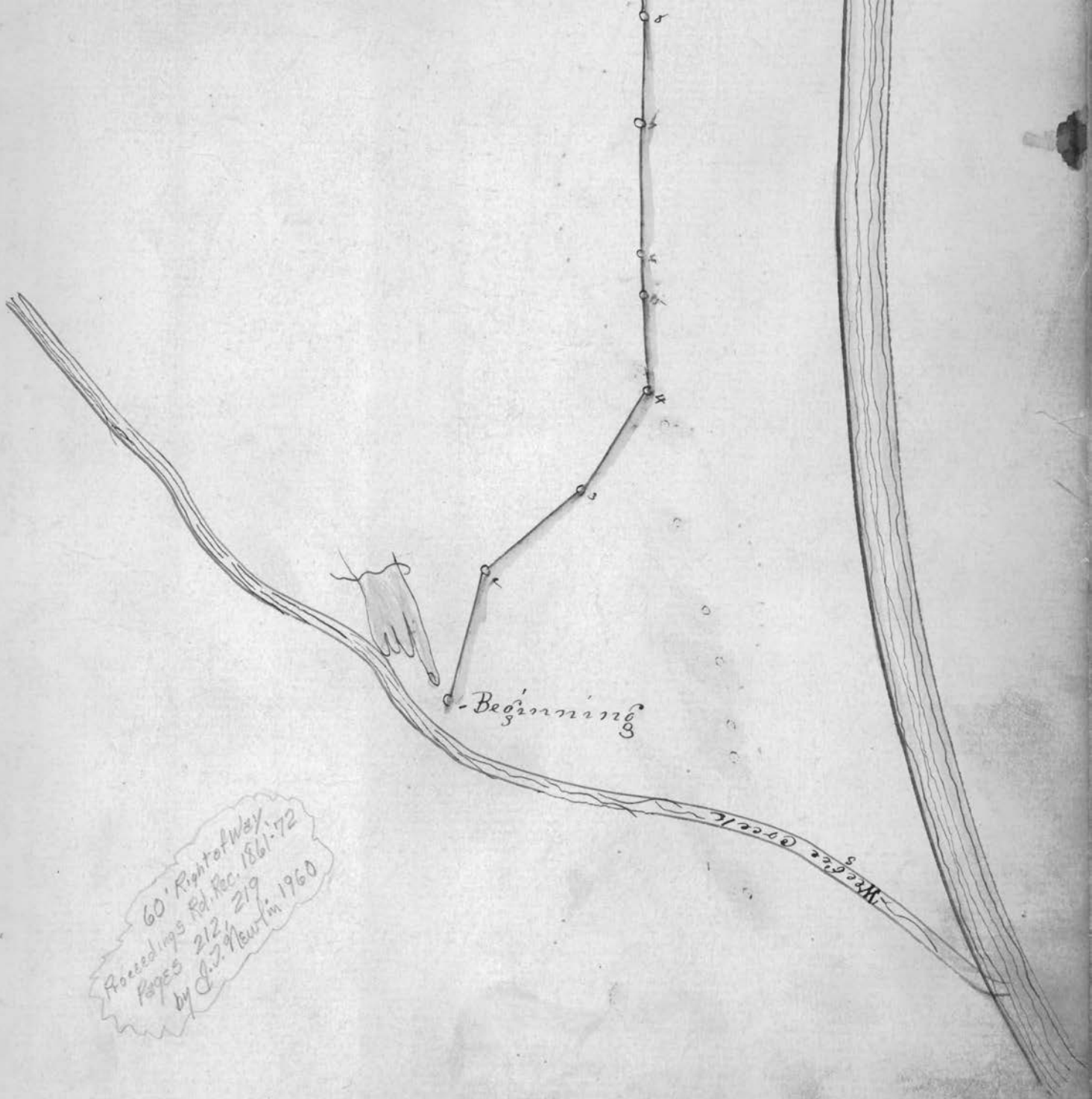

60' Right of Way
 Proceedings Rel. Rec. 1861:72
 Pages 212, 219
 by C. S. Newton in 1960

J. Maul.

G. Brackin

Dec 20 1852

Martin's Ferry Tree Turnpike Road

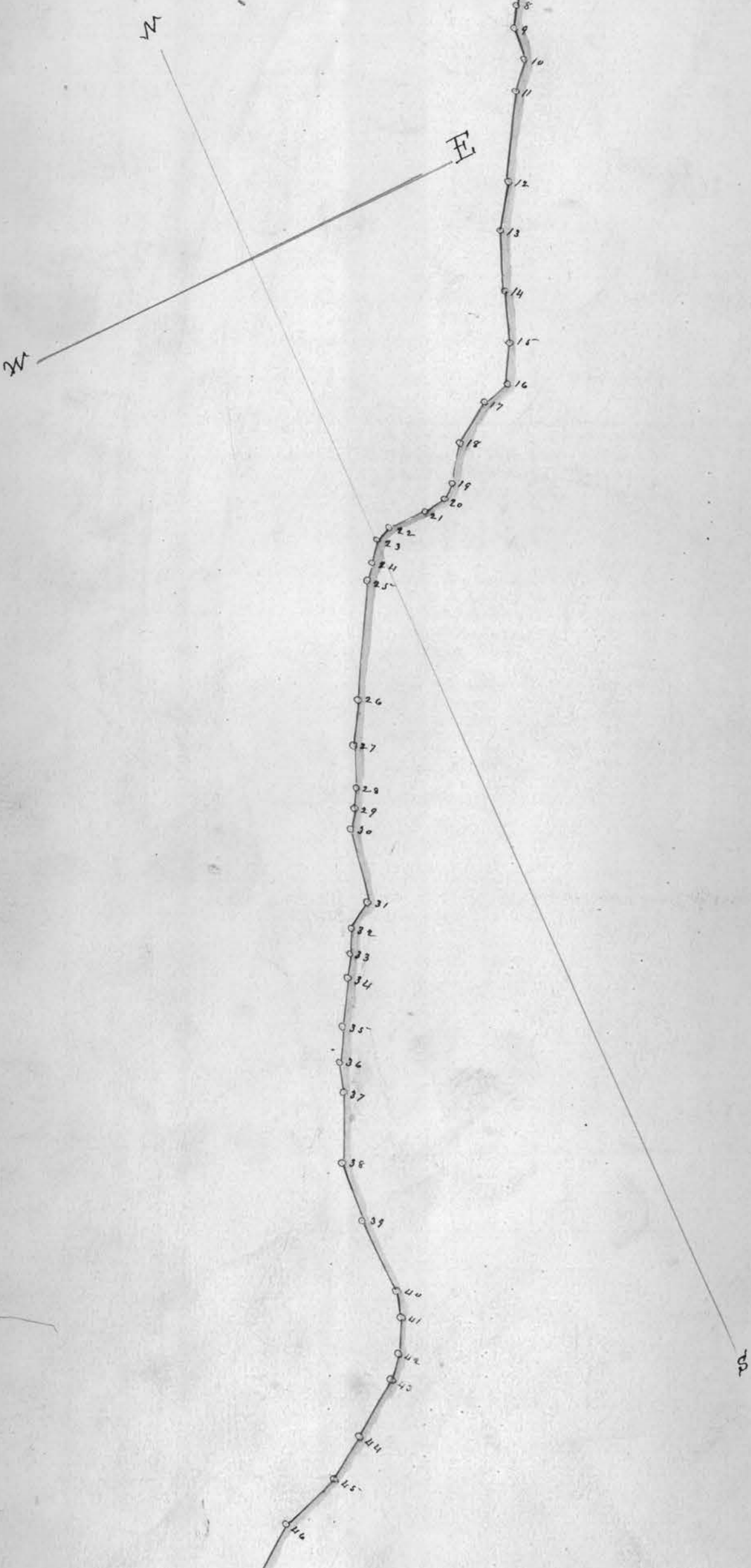

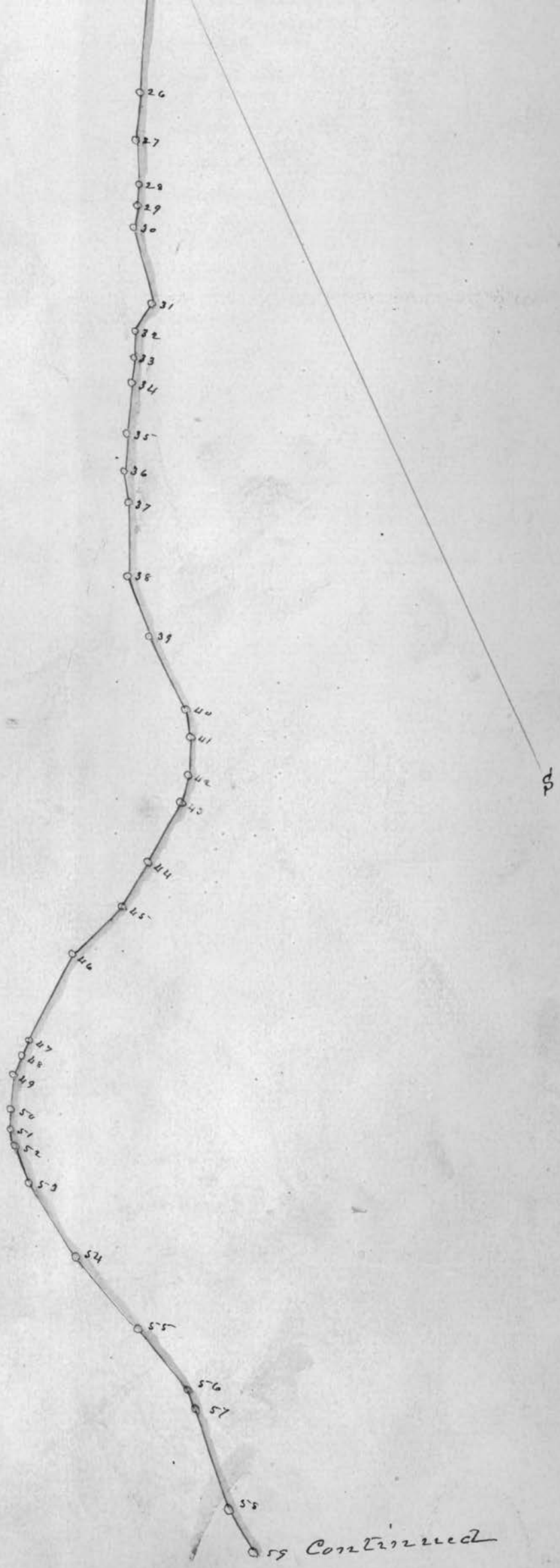

Continued

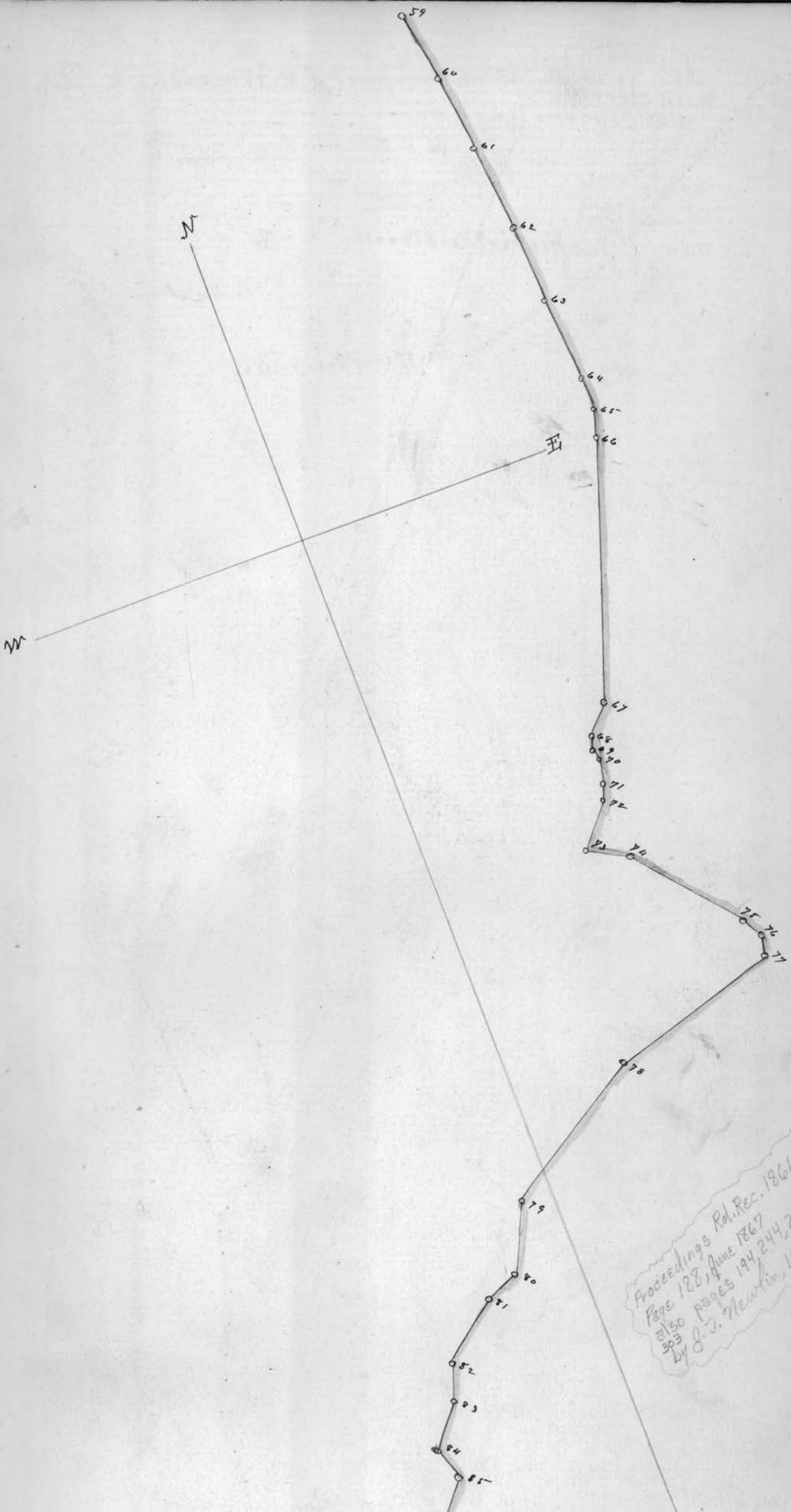

Proceedings Rd. Rec. 1861-72
 Page 128, June 1867
 also pages 194, 244, 263, 299,
 303
 by O. S. Newton, 1960

Proceedings Rd. Rec. 1861-72
 Page 188, June 1867
 Also pages 194, 244, 263, 299,
 303
 by G. J. Newton, 1960

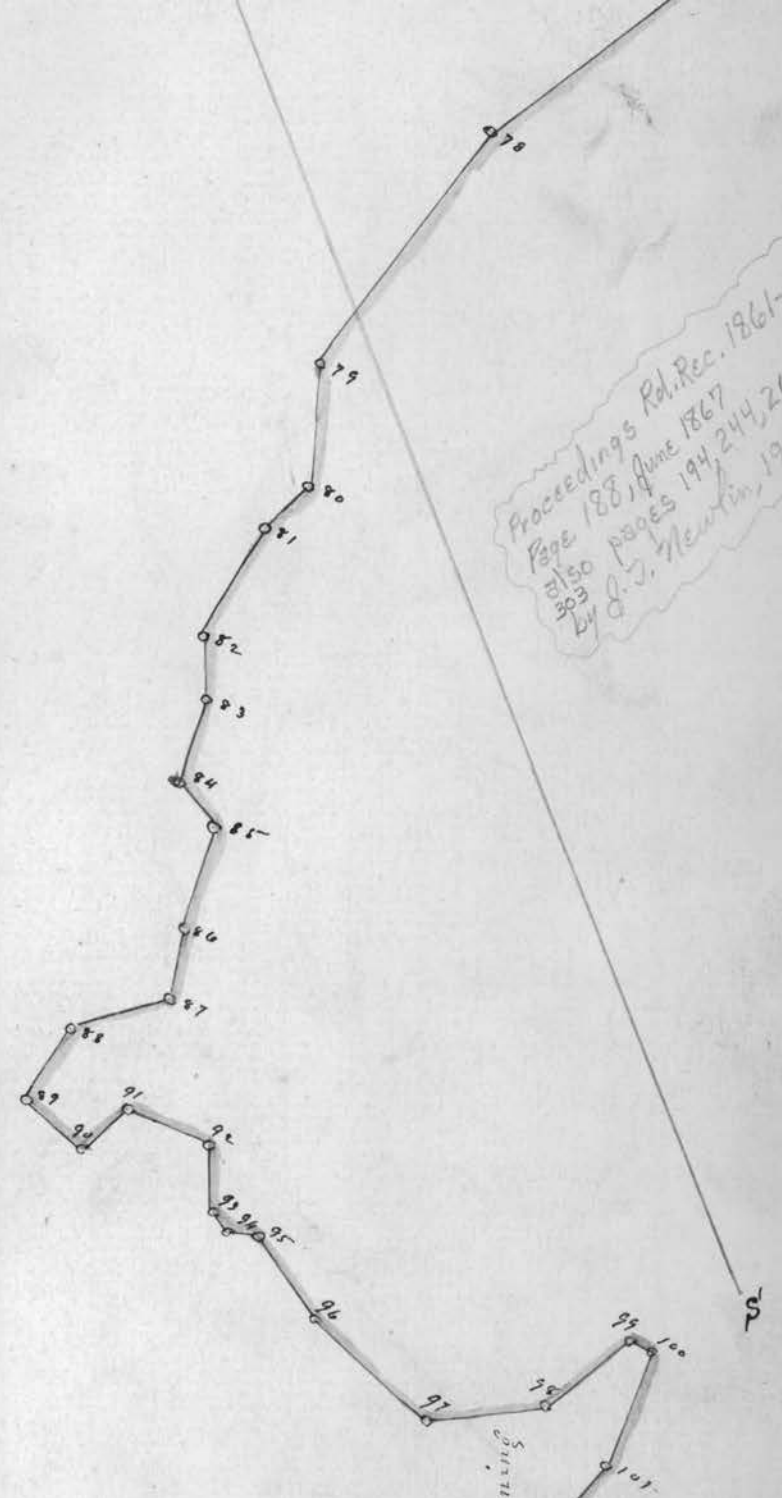

Plat of part of the Turnpike; Lying within
 the limits of the incorporation of Martin's Ferry.
 Commencing at Sta. 102 of Mitchell's Survey
 of laid out road and ending Middle of Washington
 St. opposite the Ferry.
 Mitchell's Survey.

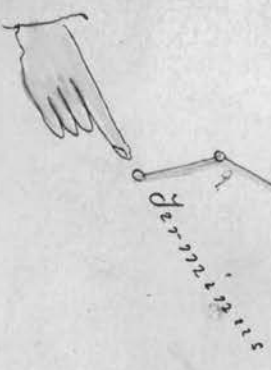

Sta	Bearing	Dist	Remarks
1	N 70° E	10	102 Sta
2	S 36° E	26	
3	S 22 1/2° W	15.72	
4	S 55° E	30	End Hannover St
5	S 49° E	26	Parson
6	S 42 1/2° E	30	R. R
7	S 46 1/2° E	26	Hot's Shop
8	S 44 1/2° W	105	Middle Washin. St

Total 639

68

Pike

St. Clairsville & Warrick Road

Main Street -
St. Clairsville



End Marietta Street

E

W

2 Buffington's Res.

17 1/2

5

11 1/2

10

20

1

8

6

10

11

10

10

S

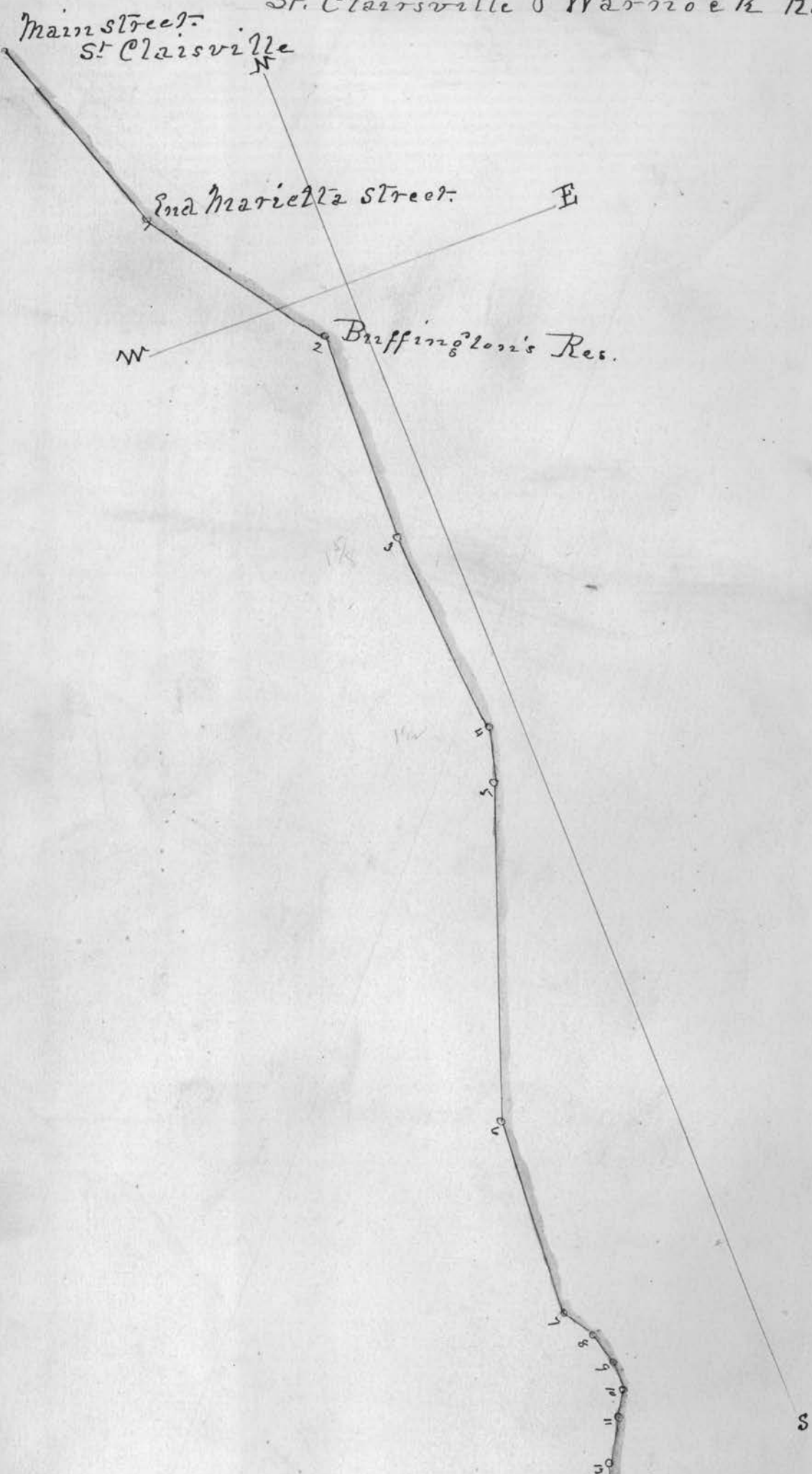

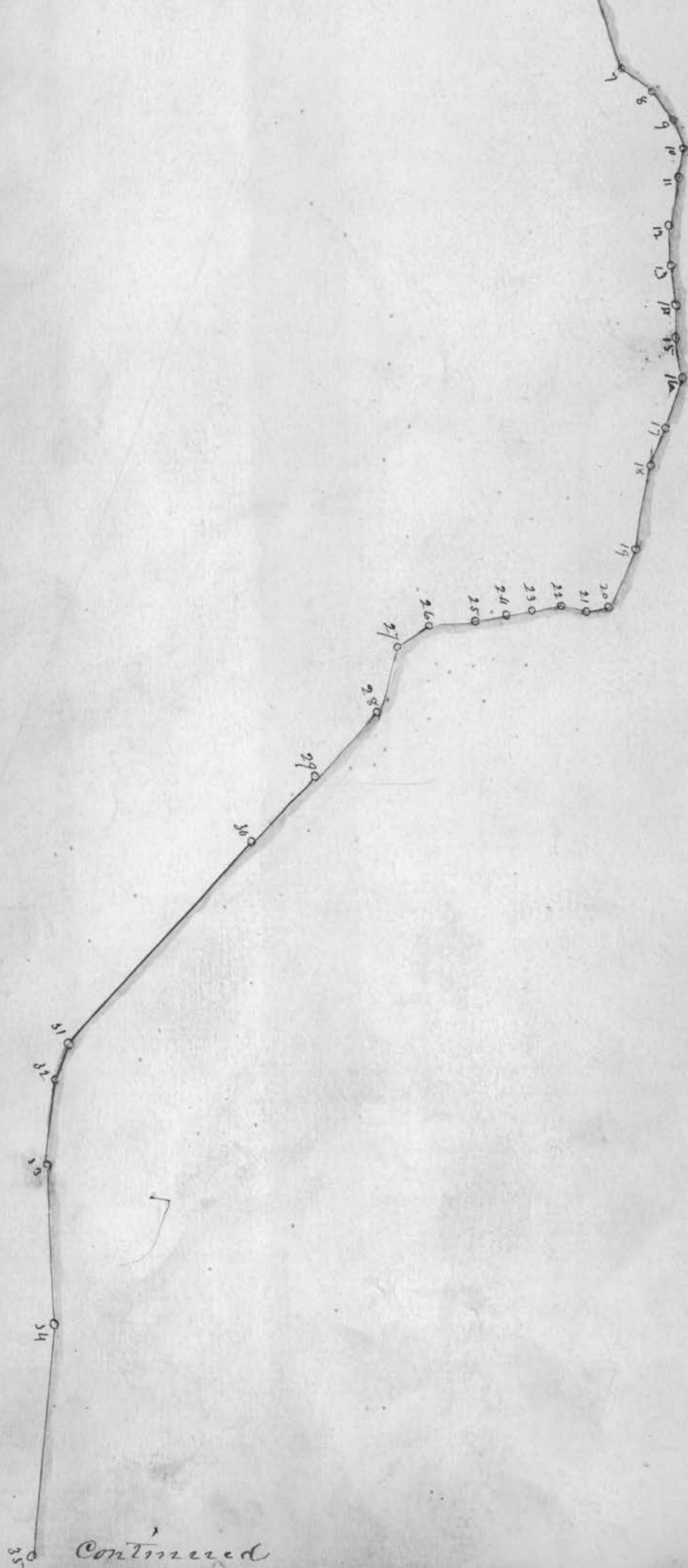

S

Continued

St. Clairsville & Warnock Road continued

Continued

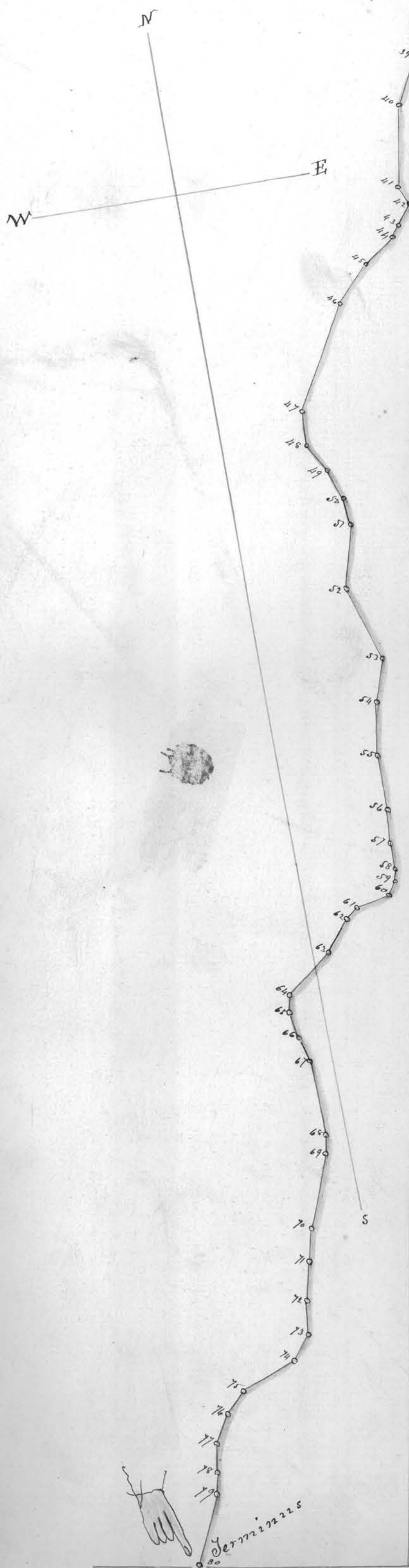

Field Notes

Sta	Bearings	Dist
1	S 34° E	63.32
2	S 3° W	62.30
3	S 3° W	61.32
4	S 17° W	16.16
5	S 21° W	98.14
6	S 14 1/2° W	58.36
7	S 27° E	10.00
8	S 19° E	10.00
9	S 8° W	9.00
10	S 28 1/2° W	8.00
11	S 37° W	14.46
12	S 17° W	11.00
13	S 18 1/2° W	10.84
14	S 23 1/2° W	9.50
15	S 13 1/2° W	10.50
16	S 42° W	15.36
17	S 43 1/2° W	7.52
18	S 32 1/2° W	23.36
19	S 57 1/2° W	18.16
20	Head	6.00
21	N 57° W	61.44
22	N 75° W	8.68
23	N 78° W	8.26
24	N 78° W	7.84
25	N 72° W	12.00
26	S 80 1/2° W	12.00
27	S 38 1/2° W	18.76
28	S 67° W	24.60
29	S 70 1/2° W	27.36
30	S 64 1/2° W	74.20
31	S 49° W	9.84
32	S 28° W	24.48
33	S 21 1/2° W	44.62
34	S 29 1/2° W	64.92
35	S 35° W	10.48
36	S 67° W	11.36
37	S 85 1/2° W	17.62
38	S 47° W	7.13
39	S 30 1/2° W	21.20
40	S 11 1/2° W	35.64
41	S 10 1/2° W	16.34
42	S 31 1/2° W	5.28
43	S 54° W	16.00
44	S 16 1/2° W	20.00
45	S 30 1/2° W	48.72
46	S 5 1/2° W	14.88
47	S 28 1/2° E	14.00
48	S 17° E	13.44
49	S 4° E	11.16
50	S 15° W	26.66
51	S 4 1/2° E	34.22
52	S 21° W	18.16
53	S 9° W	22.28
54	S 1° W	23.16
55	S 9 1/2° W	14.56
56	S 1° W	11.52
57	S 11° W	5.52
58	S 40 1/2° W	6.48
59	S 73 1/2° W	15.34
60	S 56 1/2° W	6.00
61	S 39 1/2° W	16.00
62	S 55° W	24.00
63	S 11 1/2° W	6.64
64	S 10 1/2° E	12.00
65	S 9° E	11.28
66	S 1/2° W	32.60
67	S 12 1/2° W	7.52
68	S 20° W	31.86
69	S 20° W	16.76
70	S 12 1/2° W	16.60
71	S 13 1/2° W	14.00
72	S 40 1/2° W	12.94
73	S 70° W	24.00
74	S 48 1/2° W	12.80
75	S 32 1/2° W	13.58
76	S 9° W	12.26
77	S 12 1/2° W	10.46
78	S 24 1/2° W	26.00
79		

To Warnock's Depot

Warnock's Station