

P<sup>42</sup>  
 Plot of a County Road leading from  
 David Brown's home to the National Road  
 Surveyed by Saml W. Ruggles A.D. 1867  
 South

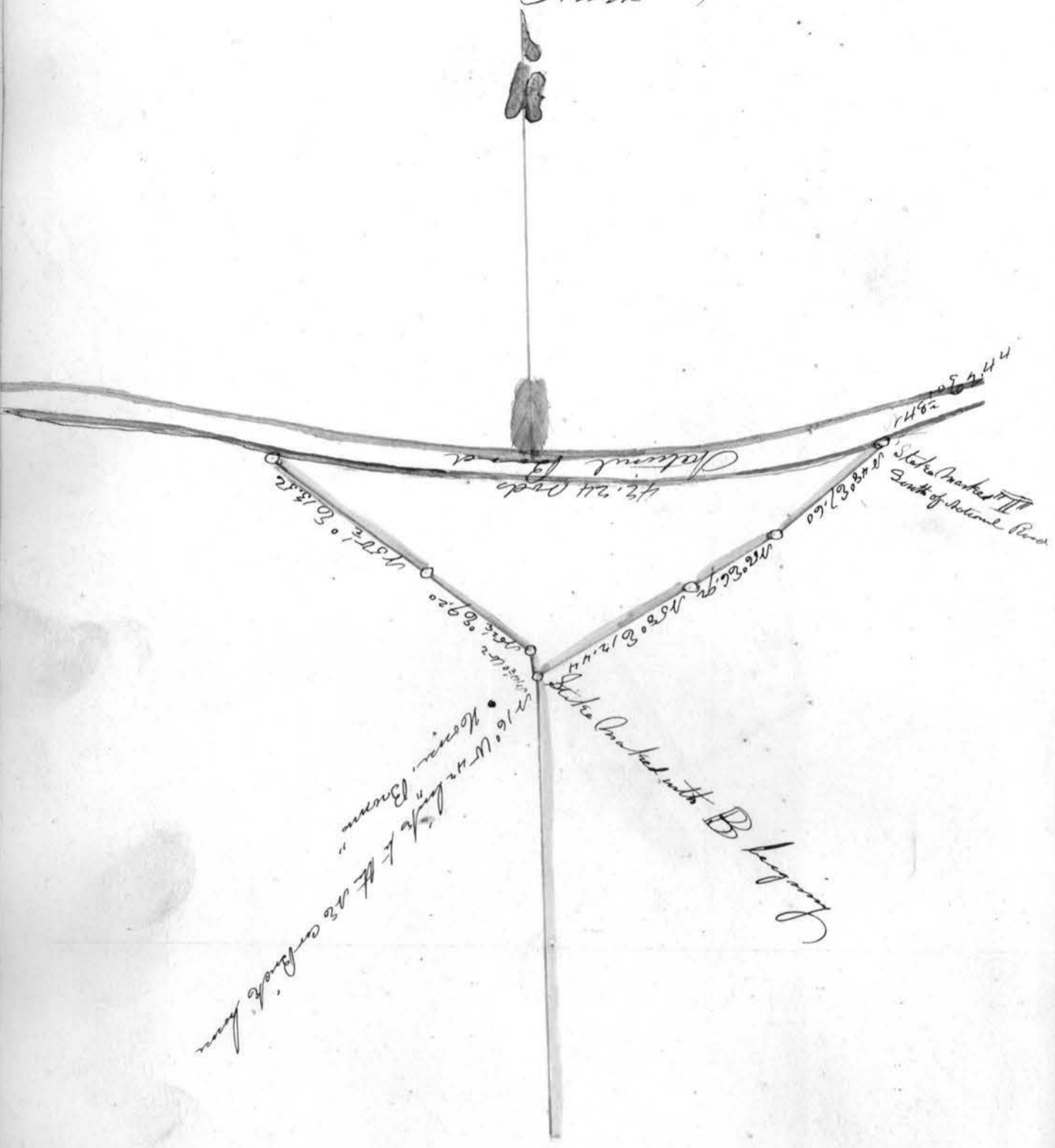

Richland Twp. Near corner of  
 sections 21, 22, 27, 28, T.6, R.3  
 for proceedings see book marked  
 Rd. Rec. 1857-1861 Page 91  
 30' R/W on New part and old  
 part is vacated  
 same proceedings in Rd. Rec. 1861-1872  
 at page 167  
 these notes by G. J. Newlin while indexing  
 in 1960

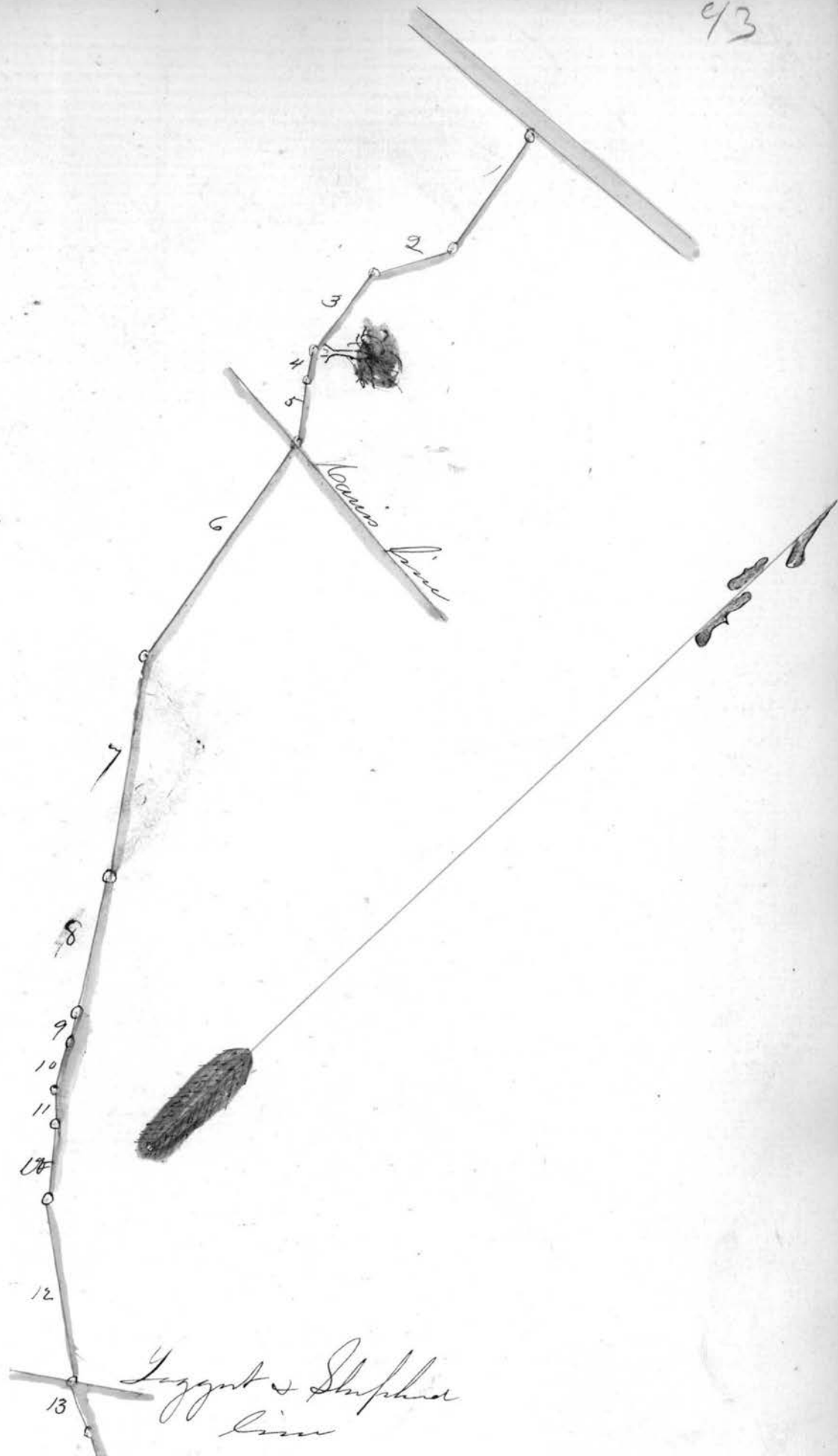

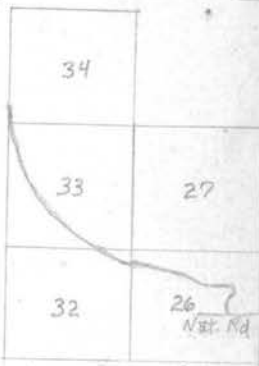
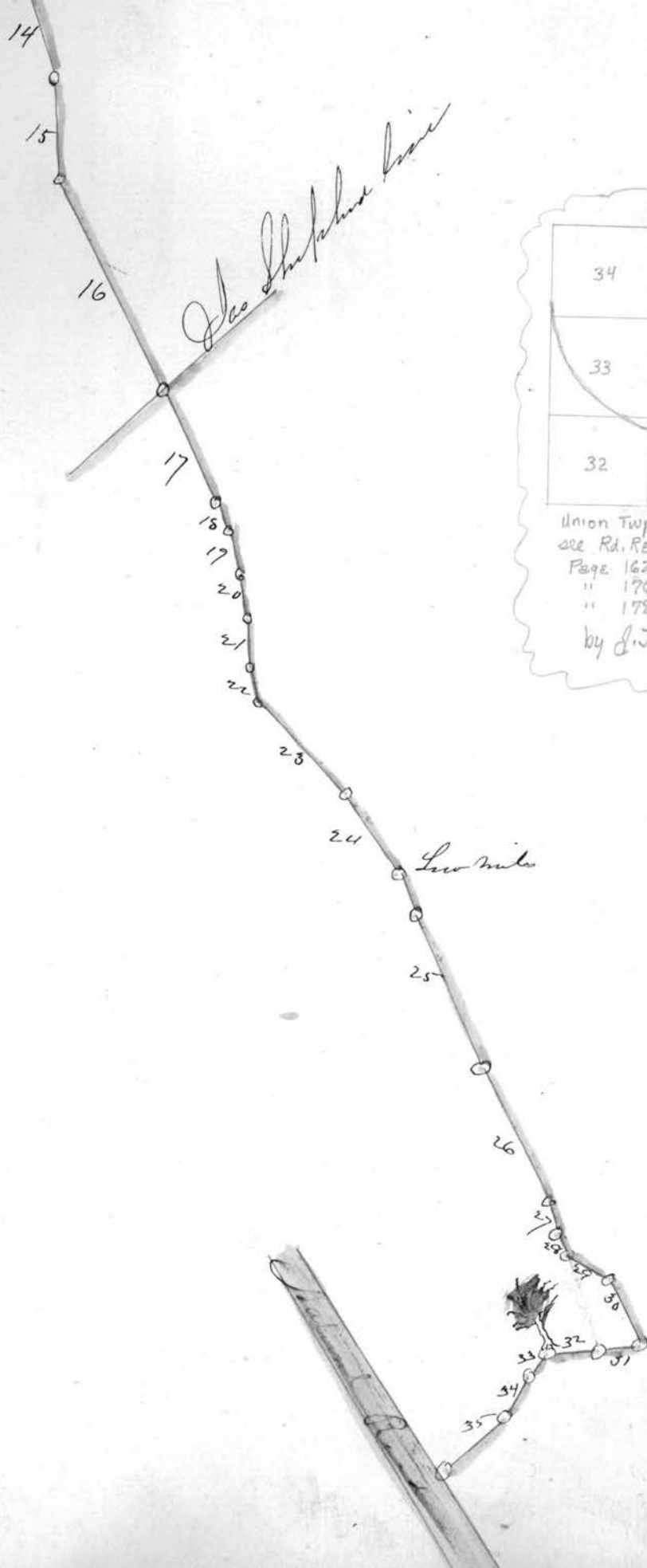

Union Twp. - for proceedings  
 see Rd. Rec. 1861-72  
 Page 162 Petition  
 " 176 VIEW  
 " 178 confirmed  
 by G. J. Newton 1960



# Road Plat

Plot of a Road surveyed by the Trustees of Smith Township Belmont Co. O. July 6<sup>th</sup> 1867; Beginning for the same on the land of Tom Williamson in the old road on the north side of the little Creek called the South fork of Little Mcmahons Creek in said Township. It runs and 112 links from a Buckeye 1 foot in diameter on the South bank of said Creek, bearing N 68° W at Station (1) thence S. 60° E 8 rods and 20 links to Station 2, thence S. 73° E 4 rods and 15 links to Station 3, thence S 88° E 5 rods and 5 links to Station 4, thence S. 70° E 5 rods and on to the old road on the N and S. boundary line between P. Gray and G. W. Polen.

I certify the above to be the correct plat and survey of said road -  
 Jennings Perkins  
 Surveyor

## South fork of Little Mcmahons Creek road

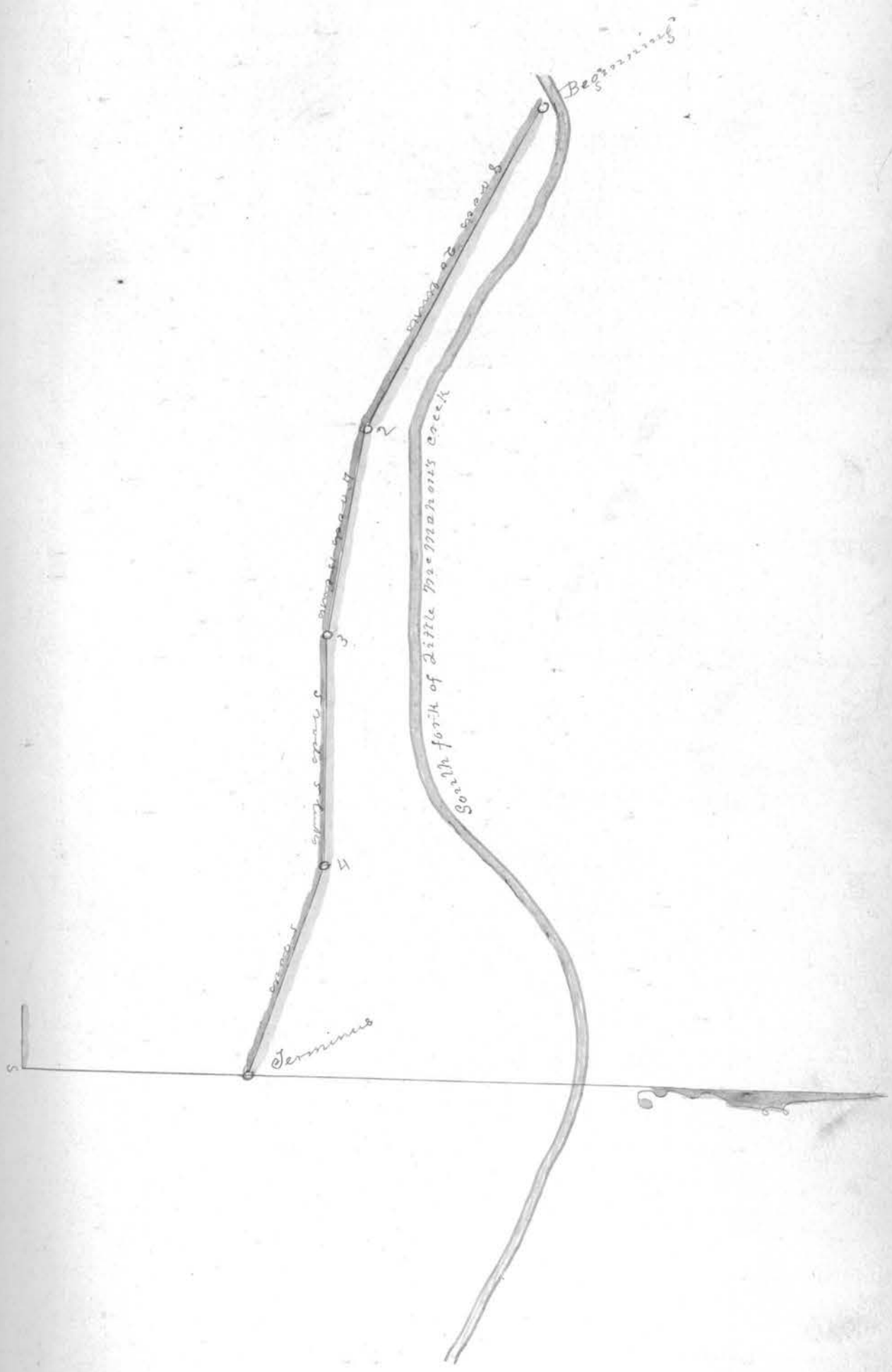

Smith Twp. Sec. 15, T6, R. 4  
 for proceedings see Rd. Rec. 1861-72  
 at page 205  
 by J. T. Newton 1760

# "Plat"

Plat of a road surveyed June 27<sup>th</sup> 1867 on the lands of Doctor  
 S. W. Armstrong of Washington Twp. Belmont Co. O. Beginning  
 for the same East of the mouth of Rockey fork B. R. R. from  
 a Black Walnut tree 3 feet in diameter, Bearing S. 50° W at  
 Station 1 thence S 60° W. 24 rods to Station 2, thence S 63° W  
 28. rods to station 3; thence S 59° W. 28 rods & 22 links to Sta. 4  
 thence N 11° W. 35. rods & 6 links to station 5; thence N 1° W.  
 20. rods to station 6; thence N 17° E 7 rods to a red Elm  
 tree 16 inches in diameter, and then to crop Captain Covert  
 to intersect the road down said crop through Isaac  
 Welsh's farm, and again commencing at the said Red  
 Elm tree 16 inches diameter; thence N 17° E 25. rods to Sta 7  
 thence N 23° E 26 rods 11 links to Sta. 8; thence N 19° E 16 rods  
 to station 9; thence N 27° E 10 rods 11 links to Sta. 10; thence N 30° E  
 14 rods to Sta. 11; thence N 25° E 10 rods to Sta. 12; thence  
 N 29° E 6 rods to Sta. 13; thence N 55° E 6 rods to Sta. 14; thence  
 N 6° W 10 rods to Sta. 15; thence N 20° W. 8 rods to Sta 16; thence  
 N 70° W. 10 rods to Sta. 17; - thence N 19° W. 10 rods to Sta. 18; thence  
 N 14° W. 10 rods to Sta. 19; - thence N 18° W. 10. rods Sta 20; thence  
 N 16° W. 6 rods to Sta. 21; - thence N 74° W 4 rods to Sta 22; thence  
 N 18° W 12 rods to Sta 23; - thence N 20° E 10 rods 14 links to Sta  
 24; - thence N 16° W 10. rods to Sta. 25; thence N 20° W 10 rods to Sta. 26  
 thence N 79° W. 6 rods to Sta. 27; - thence N 23° W. 2 rods to Sta 28;  
 thence N 63° E 4 rods to Sta. 29; - thence N 60° E 7 rods to Sta 30;  
 thence N 57° E 7 rods 10 links to Sta. 31; - thence N 40° E 4 rods to a  
 stake in the road leading through Shepherd's farm.

I certify the above to be a correct plat of the Survey  
 of said new road

J. Jennings Perkins  
 Surveyor





Plat and survey of a County road petitioned for by Thomas Henderson and others, made under the direction of the viewers of said road. Being in Wheeling Township, Beginning on the hill below Unity Meeting-house as the initial point of said alteration, at a stake on the old road, a white oak  $N 28\frac{1}{2}^{\circ} W$  30 inches diameter 32 links to the stake in the centre of the road; thence  $N 11\frac{1}{2}^{\circ} W$  11 rods to a stake; thence  $N 3\frac{1}{2}^{\circ} E$  10 rods to a stake on the west side of the creek; thence across said Creek  $N 19\frac{1}{2}^{\circ} E$  6 rods to a stake East side of said Creek; thence  $S 82^{\circ} E$  32 rods to a stake near a Spring branch; thence  $S 88\frac{1}{2}^{\circ} E$  18 rods to a stake in the fence near the old road; thence  $S 65^{\circ} E$  2 rods to a stake in the centre of the old road, Being the termination of said alteration

I certify that the foregoing is a correct plat, and return of the Survey of said road. Made the Survey April 3<sup>rd</sup> 1867.  
 Saml B. Puggles  
 Surveyor

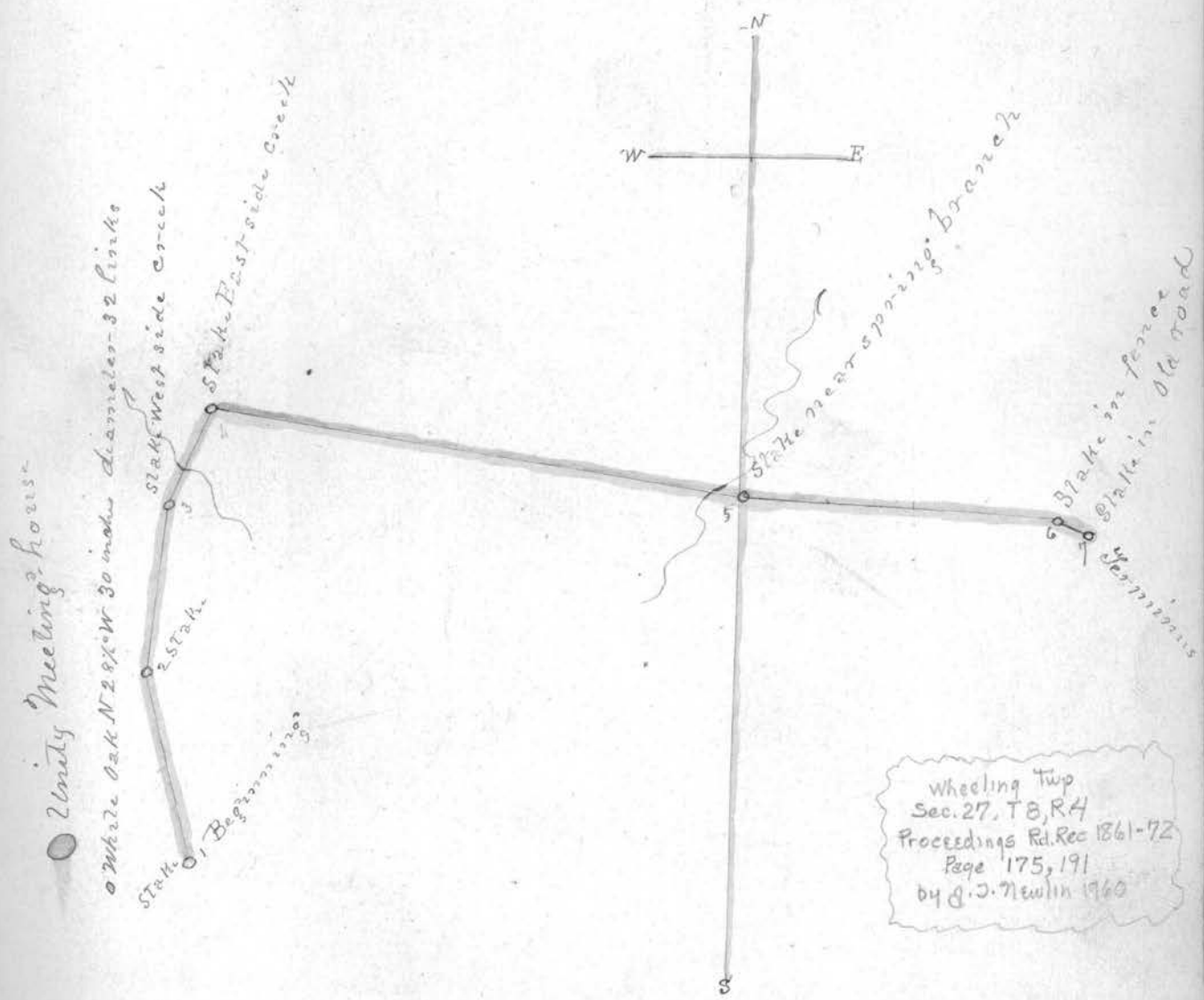

Wheeling Twp  
 Sec. 27, T8, R4  
 Proceedings Rd. Rec 1861-72  
 Page 175, 191  
 by G. J. Newlin 1960

Plat and Survey of a County Road petitioned for by Ephraim Snyder and others, made under direction of the viewers of said road, dated December 2<sup>nd</sup> 1867. Praying for the establishment of a County road as follows. Beginning at a point on the Barnesville State road a few rods west of the Goshen and Smith Township line; thence N. E. to Tp. line, thence North on said line to the premises of B. Snyder N. E. to the premises of Joshua Pryor, thence N. W. to a stake on said Pryor's premises, thence North on the line between the lands of Pryor & E. Snyder Jr. until it intersects a County road

That they fixed, as the initial point of said road, a stake in the middle of the Barnesville State road, on the lands of Wm. G. Kinney, and fifteen feet west of the Township line, from which stake a Red oak Siskin inches in diameter bears S 32° E 2.72 poles. Running thence N 1° E 37.46 poles to a stake; thence N 20° E 7. poles to a stake in Snyder's field; thence N 58½° E 23. poles; thence N 69° E 24. poles; thence N 39° E 7.72 poles to a serim; thence N 50° E 28.70 poles; thence N 36° W 14.65 poles to a stake in front of Snyder's house; thence N 36½° E 62. poles to a stake; thence N 76½° E 7 poles to a tree; thence N 19° E. 6.34 poles; thence N 3½° W 10. poles; thence N 18½° W 18. poles to Pryor's line; thence N 12½° W. 30. poles to a stake; near a white oak; thence N 40° W. 16.54 poles to a stake twelve feet west of William line; thence parallel to said line N 1° E 38. poles to a stake; thence N 36° E 2.66 poles to a stake on the lands J. Pryor; twelve feet East of Wilson's line; thence N 1° E 74.72 poles to stake in the middle of the Barnesville County road; and twelve feet East of the partition line between Wilson and Pryor, from which hickory ten inches in diameter bears S 55° E 2.48 poles.

I Certify that the foregoing is a correct plat, and return of the Survey of said road  
J. B. McMiller  
Surveyor  
January 9<sup>th</sup> A.D. 1868 (See Plat on the other side)



Barnesville State road & a few rods west of Goshen & Smith Twp line  
 Whole distance 1 1/4 miles and 7.69 Rods.

Description on Page 47  
 Smith Twp., West part  
 of Sec. 35 and 36  
 by C. S. Newlin 1960

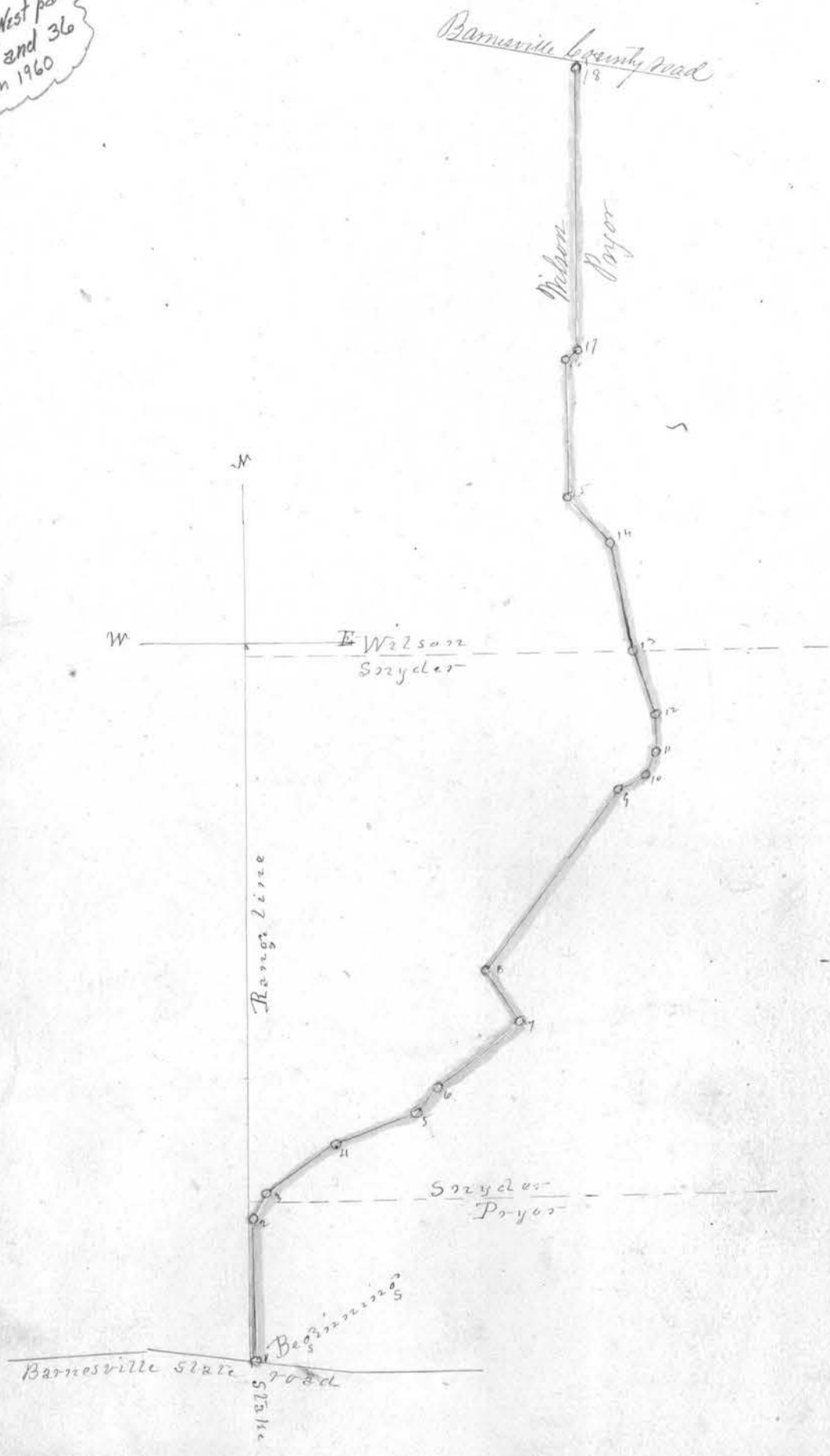

Surveyed Oct 6<sup>th</sup> 1866 by James R. McMillen, and W<sup>m</sup> Wainock  
 Thomas Powell and Andrew Porterfield Newens, Andrew  
 S. Myers and Thomas Auct, as chain-carriers, and John  
 Sawyer, as a marker. That they fixed, as the initial point  
 of said road, a stake in the road where the Township  
 line between the township of Smith and Richland  
 cross it; and between Section No 6 of the former, and Section  
 No. 1 of the latter. From said point, a White Oak, 32 inches in  
 diameter bears N 69° E 41 links; another White Oak 24 inches  
 in diameter bears N 54 1/2° W. 16 1/2 links. Running thence N 81° W.  
 14. poles to an Ironwood; thence S 75° W. 12.36 poles to a Buck  
 thence S 35° W 11.25 poles to a Red oak; thence S 31° W 11.25  
 to a stake; thence S 15° W 34 poles to a stake; thence S 28° W.  
 16. poles to a White Oak; thence S 27° W. 11.10 poles to a White  
 walnut; thence S 30° W 11.33 poles to a stake; thence S 61 1/2° W  
 8 poles to a stake; thence S 39° W. 14. poles to a stake; thence  
 S 2° E. 30 poles to a Sugar; thence S 18 1/4° E 10.50 poles to a  
 Sycamore; thence S 10 1/4° E 36.60 poles to a stake; thence  
 S 44° E 6.66 poles to a stake; thence S 42° E. 18. poles to  
 a Mulberry; thence S 27 3/4° E 20. poles to a Swamp  
 Oak; and thence S 47° E. 20.30 poles to a locust in the  
 edge of the road; and on the South side of the creek  
 James R. McMillen  
 Surveyor



Smith Twp. Sec. 6  
 Rich 3rd Twp Sec. 1  
 Proceedings in Rd. Rec.  
 1861-1872 Page 144 & 167  
 30 R/W  
 by J.T. Newlin 1960

Description P. 48

Locust in the edge of the McMahon's Creek road, on the South side of the Creek.

Surveyed April 26<sup>th</sup>, 1867, by Simeon H. Ruggles and William Muir, David Brown and R. L. Riley, Viewers, John Miller and James H. Mitchell as Chain-Carriers, and David Brown as a marker, that they fixed as the initial point of said alteration, the bearing tree taken, being S. 3° E 4.18 poles, and a box Elder 15 inches diameter to the centre of the Martinsville road leading to St. Clairsville, and starting thence laid out said alterations and caused the same to be surveyed along the following described route: thence N 57½° W. 12.88 poles to a stake 6 feet north of a Wild Cherry tree; thence S 88½° W 22.68 poles to a stake; thence N 67° W. 36. poles to a stake; thence N 87½° W 35.84 poles 2 Sycamore 6 feet north of the stake; thence S 80° W 22.86 poles to a stake; thence West 42.26 poles to the section line between Judge Barton and Berry (and a witness tree taken to said corner, a Sycamore bearing S 70½° W 1.20 poles;) thence S. 78° W. 28.80 poles to a stake, (a witness tree taken to said corner a Sycamore, bearing S 33° E 1.80 poles); thence N 87° W. 7.88 poles to a stake; thence N 41½° W. 16.72 poles to a stake; thence N 66° W 22.24 poles to a stake; thence N 85° W 24.80 poles to a stake; thence N 6½° W. 40. poles to a stake; thence N 49½° W. 20.16 poles to a post and to a corner of a Stone fence; thence N 65° W 24.08 poles to a stake; thence N 57° W. 15. poles to a stake; thence N 42° W. 23.24 poles to a stake; thence N 26½° W 16 poles to a stake; thence N. 44½° E. 12.48 poles to a Sycamore tree; thence N 63° E 15.08 poles to a stake; thence N 26½° E 6.48 poles to a stake; thence N 12° W 26.52 poles to a stake in line between the lands of James and Abner Stittwell; thence N 22½° W. 15.88 poles to a stake; thence N 11½° E 17.80 poles to a stake; thence N 20° W. 9.60 poles to a stake in lane leading to Payton's house; thence N 32° W. 17.60 poles to a stake; thence N 38½° W 17.28 poles to a stake; thence N 50° W. 10.92 poles to a stake; thence N 84½° W. 21.24 poles to a stake; thence N 47° W. 19.38 poles to a stake; thence N 30° W. 13.80 poles to a stake in the centre of the road from Mount Pleasant to St. Clairsville and also the two witness trees taken for the termination of said road as follows, viz: a Sycamore bearing S. 5° E 3.60 poles 36 inches in diameter, and a Sugar tree bearing N 59° W 4.72 poles, 20 inches in diameter.

Simeon H. Ruggles  
Surveyor