

Bull's Run Road

April 16th 1859. This Survey made under the directions of Jesse Barton, Ellis Dugan and Wm Hardesty, Viewers, Beginning in the middle of the National Road, about 4 Rods East of the N.E. Corner of R. J. Alexander's Orchard, thence the courses and distances marked on the Diagram to a Red Oak tree at the mouth of Bull's Run on Little McMahans Creek near C. Shoemakers

John A. Mitchell

Deft. Surveyor

Belmont, Co., O.

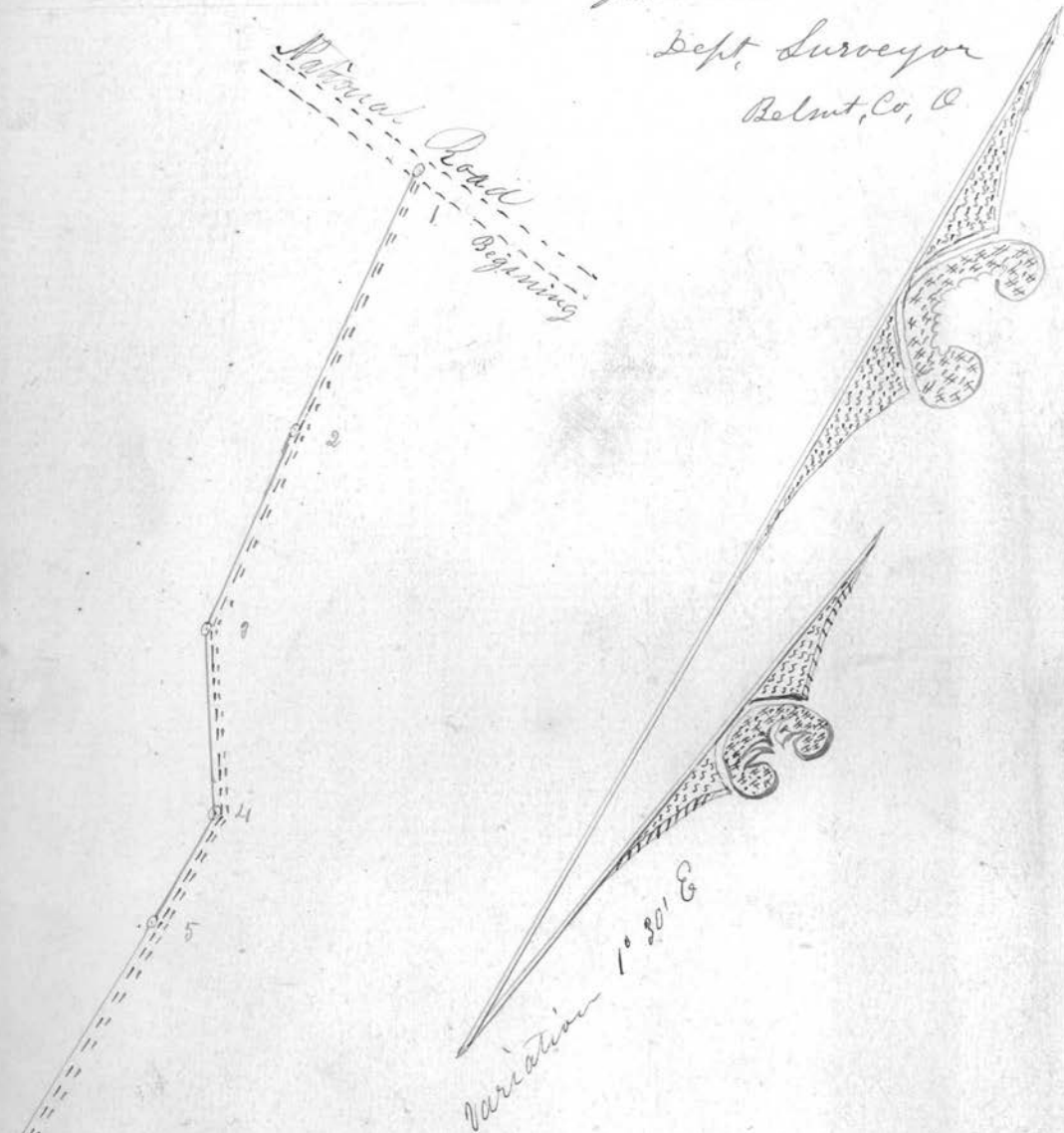

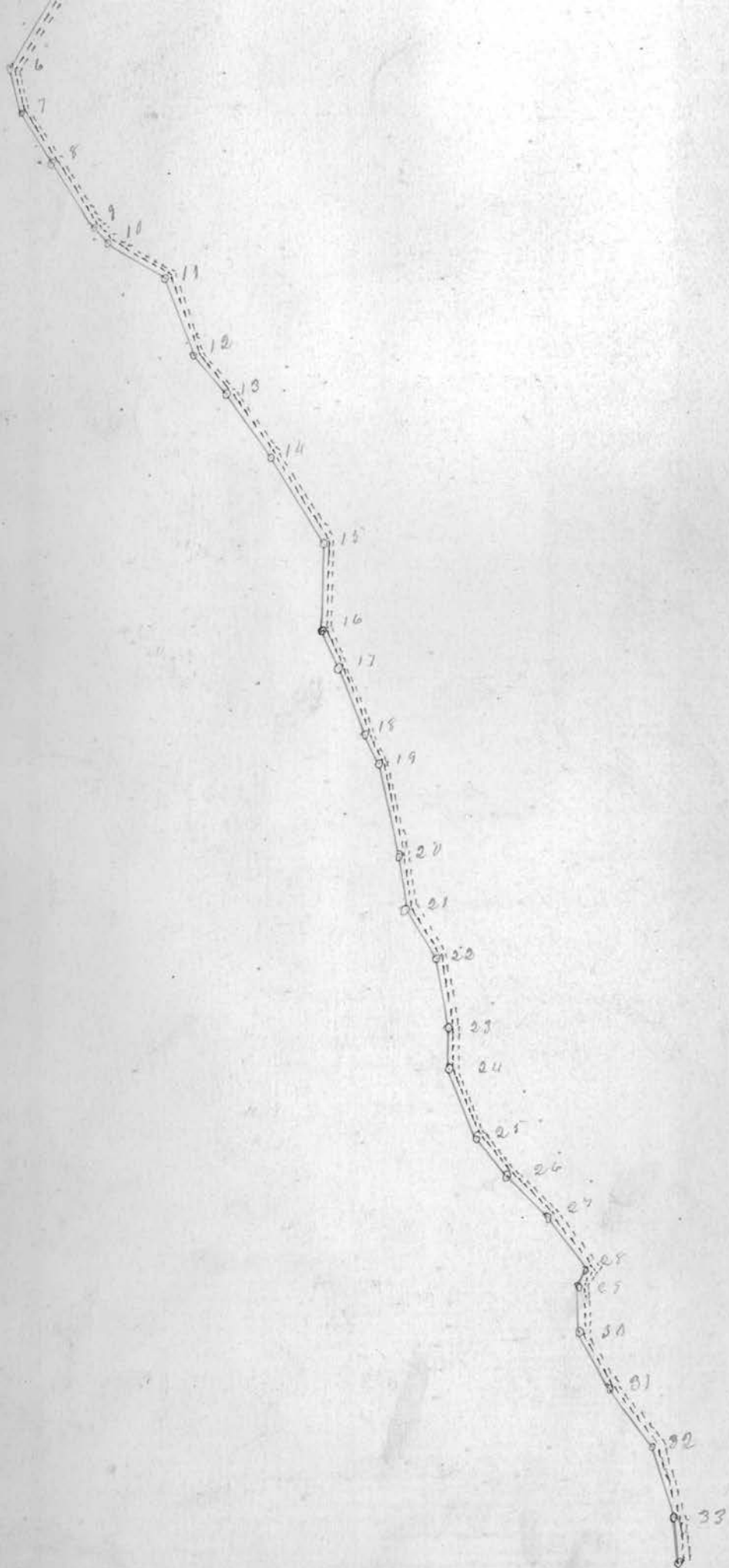

Arlets Run Road
Continued

Station	Course	Distance Poles
1	S 5 1/2 E	59.60
2	" 7 1/2 "	46.
3	" 34 "	38.
4	" 1 "	26.
5	" 1/2 W	72.48
6	" 44 E	12.32
7	" 61 "	16.12
8	" 62 1/2 "	20.72
9	" 68 1/2 "	4.36
10	" 89 "	18.36
11	" 49 1/2 "	22.16
12	" 71 "	12.76
13	" 66 "	21.36
14	" 61 1/2 "	27.08
15	" 36 "	21.72
16	" 39 "	11.44
17	" 51 1/2 "	20.
18	" 52 1/2 "	8.08
19	" 42 "	25.40
20	" 36 1/4 "	14
21	" 68 "	15.40
22	" 39 1/2 "	19.12
23	" 28 1/2 "	10.92
24	" 32 "	21.
25	" 69 1/2 "	12.52
26	" 75 1/2 "	16.
27	" 64 "	16.80
28	" 109 1/2 "	4.28
29	" 28 "	12.24
30	" 58 1/2 "	18.
31	" 66 1/4 "	19.32
32	" 46 "	19.12
33	" 30 1/4 "	12.12
34	" 54 "	20.52
35	" 34 1/2 "	12.
36	" 37 "	21.36
37	" 24 "	12.
38	" 54 1/2 "	12.
39	" 38 1/2 "	21.32
40	" 52 1/2 "	15.12
41	" 45 "	14.
42	" 69 "	21.40
43	" 47 "	19.04
44	" 29 1/2 "	12.88
45	" 36 "	21.40
46	" 31 "	17.
47	" 21 1/2 "	20.48
48	" 31 "	28.72
49	" 31 1/4 "	18.
50	" 10 1/4 W	13.
51	" 33 1/2 W	16.
52	" 18 1/2 E	28.80



53 Red oak tree at the mouth of Arlets Run

Richland
Sec. 4, T. 7, R. 4
Sec. 34, 33, 27, 26 T. 6, R. 3
for proceedings see book titled
Rd. Rec. 1857-1861 Pg. 65
by J. J. Newlin, 1959

Washington and Smith Townships Road
 Explanation: Said contemplated Road begins in the road leading up & down the Bend fork of Captina Creek at the mouth of Miller's run N 32° E 5 1/2 poles from the N end of Robert Lindsay's Mill dam thence up said run, and ends in the road leading from the graded road to the Bend fork on the lands of Phyllis, Oller

Whole length of Road 3 miles 9 poles, length to the road leading from Centreville to Samps Mills 2 miles and 202 poles.

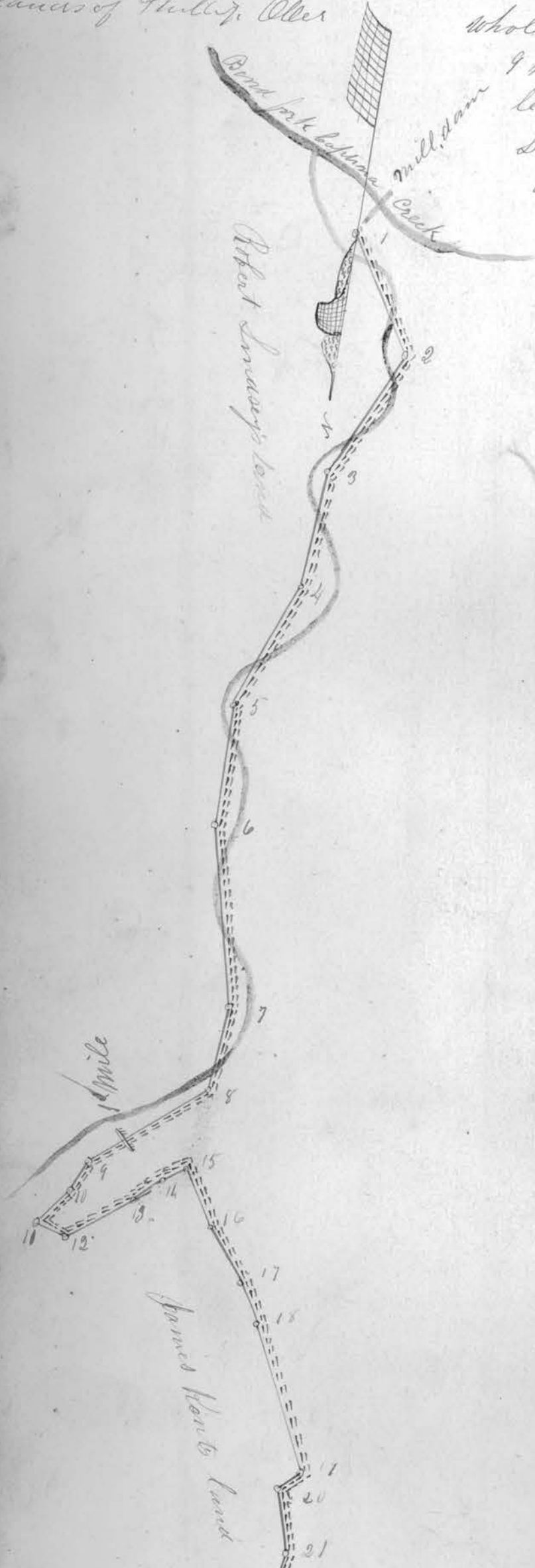

State	bourse	distance	Poles
1	N 31° W	43,	
2	N 35° E	42,	
3	N 4° E	38,	
4	N 22° E	42,	
5	N 2° E	38,	
6	N 13° W	58,	
7	N 8 1/2° E	28,	
8	N 53° E	44,	
9	N 36 1/2° E	10,	
10	N 1 1/2° E	10,	
11	S 68° W	12,	
12	S 48° W	16,	
13	S 32° W	9 1/2,	
14	S 71° W	5,	
15	N 22° W	20,	
16	N 35° W	20,	
17	N 26° W	13,	
18	N 20° W	17,	
19	N 51° E	8,	
20	N 10° W	20,	
21	N 17 1/2° E	16,	
22	N 21 1/2° W	70,	
23	N 11° W	13,	
24	N 15° W	24,	
25	N 18° E	20,	
26	N 6° W	16,	
27	N 9° E	17,	
28	N 21 1/2° W	16,	
29	N 18 1/2° W	10,	
30	N 4° E	14,	
31	N 1° E	121,	
32	N 85° W	24,	
33	N 16° W	14,	
34	N 51° W	24,	
35	N 11° W	10,	

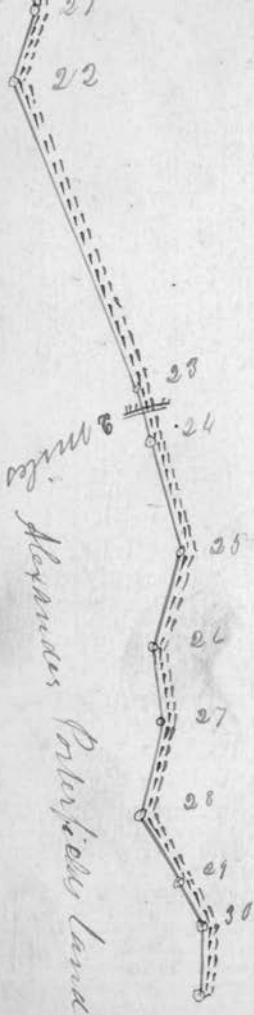

for proceedings See Rd. Rec. 1857-61
page 73 40' R/W

Washington Twp. NW qt. Sec. 30
Smith Twp. W. parts Sec's. 25, 26
and NE qt sec. 32
by J. J. Newlin 1959

I certify the above to be a correct Plot of some
 Contemplated Road Surveyed by me this twentieth
 Day of April 1860

Thomas Lewis Surveyor

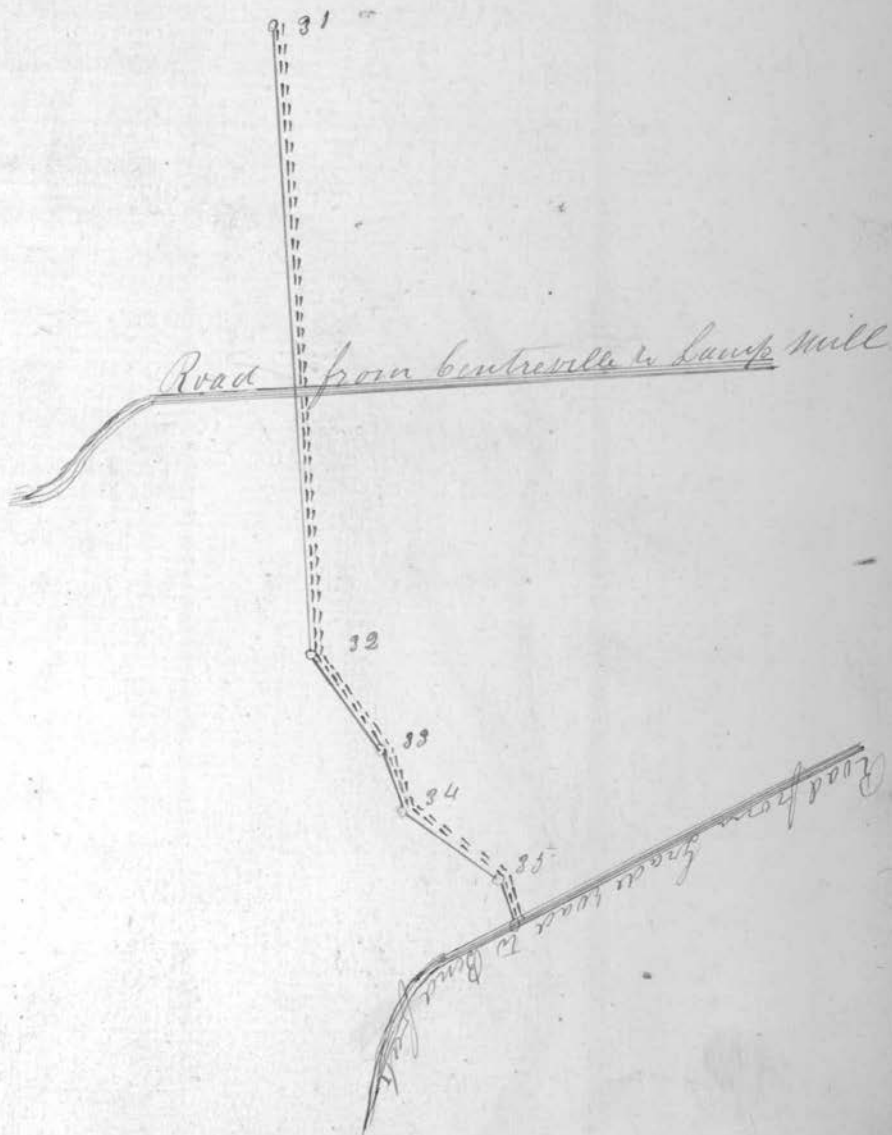

Alteration of Wheeling Creek, Plat of Survey

Road Surveyed August 18th 1860 by order of Thomas Mitchell, John White and Nathan Newport, trustees of Colerain Township, by and on Wheeling Creek, on the land of John Kinsey, at the upper end of his bottom, commencing at a stake from which a Black- Walnut 14 in bears S 35° E 47, links also a Sycamore, 36 in bears S 1° E 118, links, thence N 37° W 372, Rods, thence N 21° W 6, Rods in the edge of the Old Road

W R Tappelt, Surveyor

Belmont County Ohio

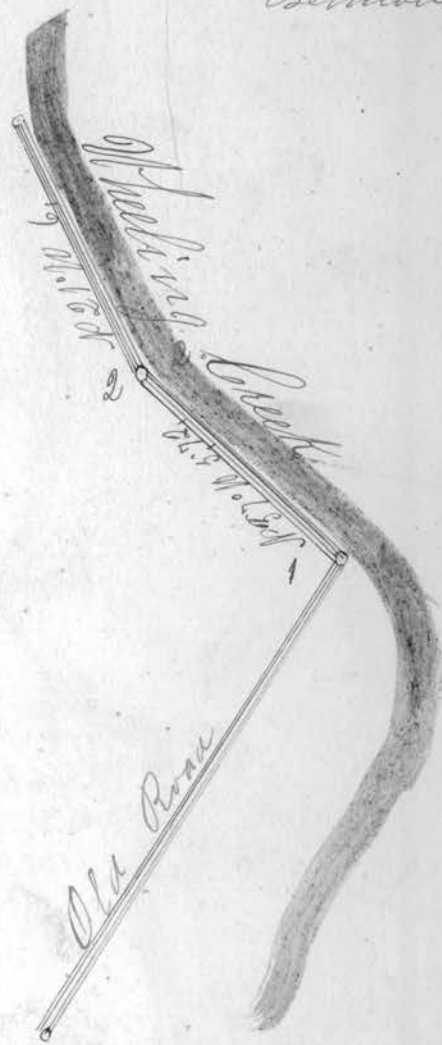

Colerain Twp.
in Eastern Part of
Western 1/2 of
Sec. 16, T. 6, R. 3
by J. S. Mauldin 1960

McMahon's Run Road

Surveyed October 14th 1859. By directions of David Smith Joseph
Huffman & John Anderson viewers, with W. J. Littleton and
Sycurus Austin Chainmen, G. H. Littleton Surveyor & D. B.
Mitchell Flagman, Beginning at a stake near the upper end of the
bridge over McMahon's Run, and in the middle of the River road from
which an Elm standing on the South bank of said Run

River

Beginning

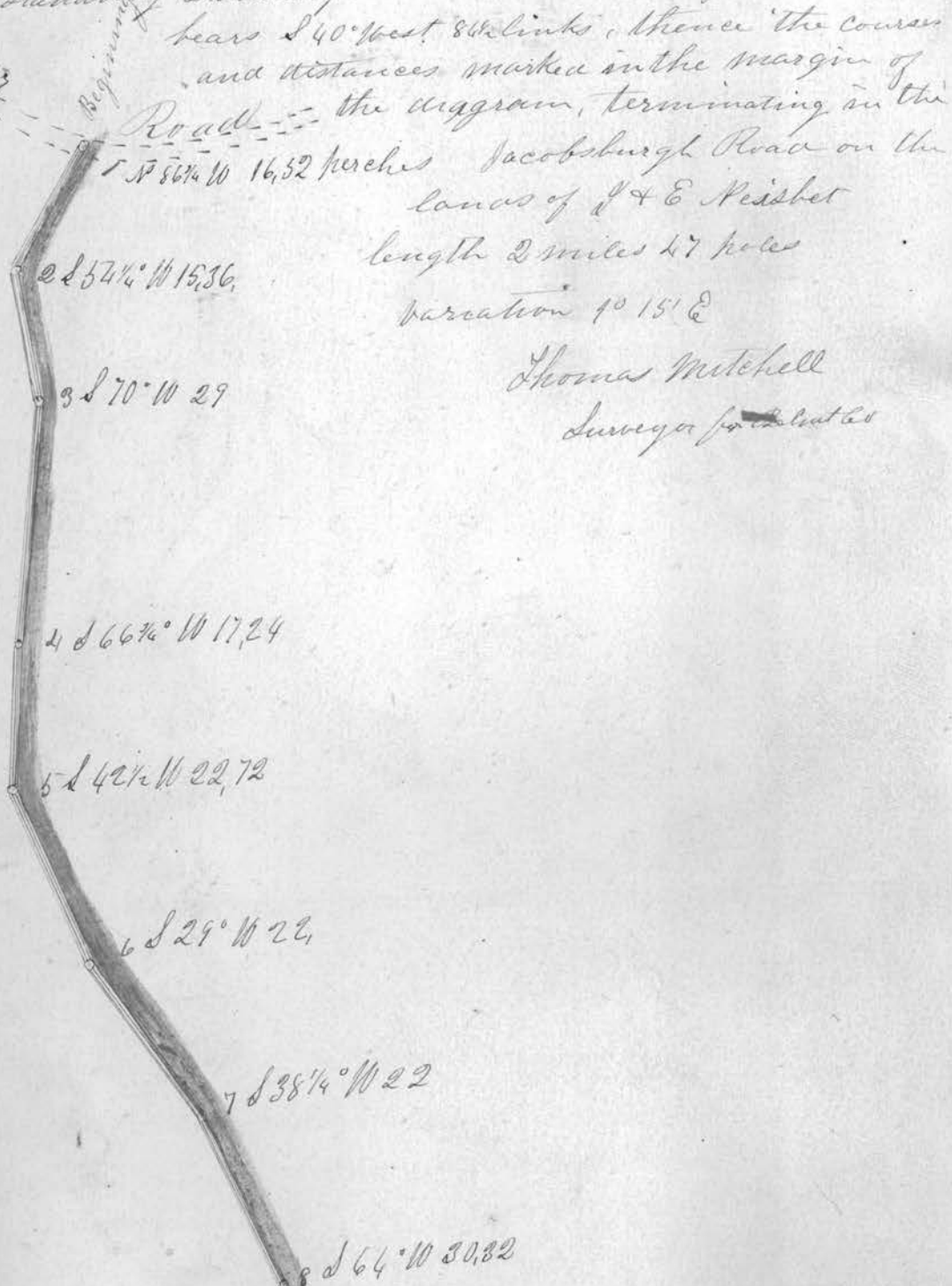

Thomas Mitchell

Surveyor for the State



McMahon Run Road continued

Station	Course	Distance
1	N 86 1/2° W	16,52
2	S 52 1/2° W	15,26
3	S 70° W	29,
4	S 66 1/2° W	17,24
5	S 42 1/2° W	22,72
6	S 29° W	22,
7	S 38 1/2° W	22,
8	S 64° W	30,32
9	S 41° W	18,
10	S 72 1/2° W	24
11	S 52° W	22,80
12	S 72 1/2° W	14,60
13	N 43° W	5,24
14	S 62 1/2° W	10,66
15	S 42 1/2° W	7,
16	S 79 1/2° W	15,
17	S 55° W	22,50
18	S 34° W	10,80
19	S 66° W	12,50
20	S 30 1/2° W	15,32
21	S 37° W	12,20
22	Wheat	12,
23	N 88 1/2° W	10,64
24	S 60 1/2° W	29,30
25	N 87° W	26,32
26	S 82 1/2° W	11,64
27	S 39° W	4,
28	S 72° W	24,72
29	N 70° W	12,56
30	N 88° W	14,
31	S 78° W	12,40
32	S 70° W	12,
33	S 83° W	10,
34	S 80° W	12,
35	S 56 1/2° W	12,
36	N 67° W	8,
37	N 36° W	29,
38	N 24 1/2° W	14,
39	N 12° E	4,64
40	N 69 1/2° E	6,
41	N 25° E	8,
42	N 35 1/2° W	9,
43	N 22 1/2° W	18,
44	N 32 1/2° W	21

#1700 mile

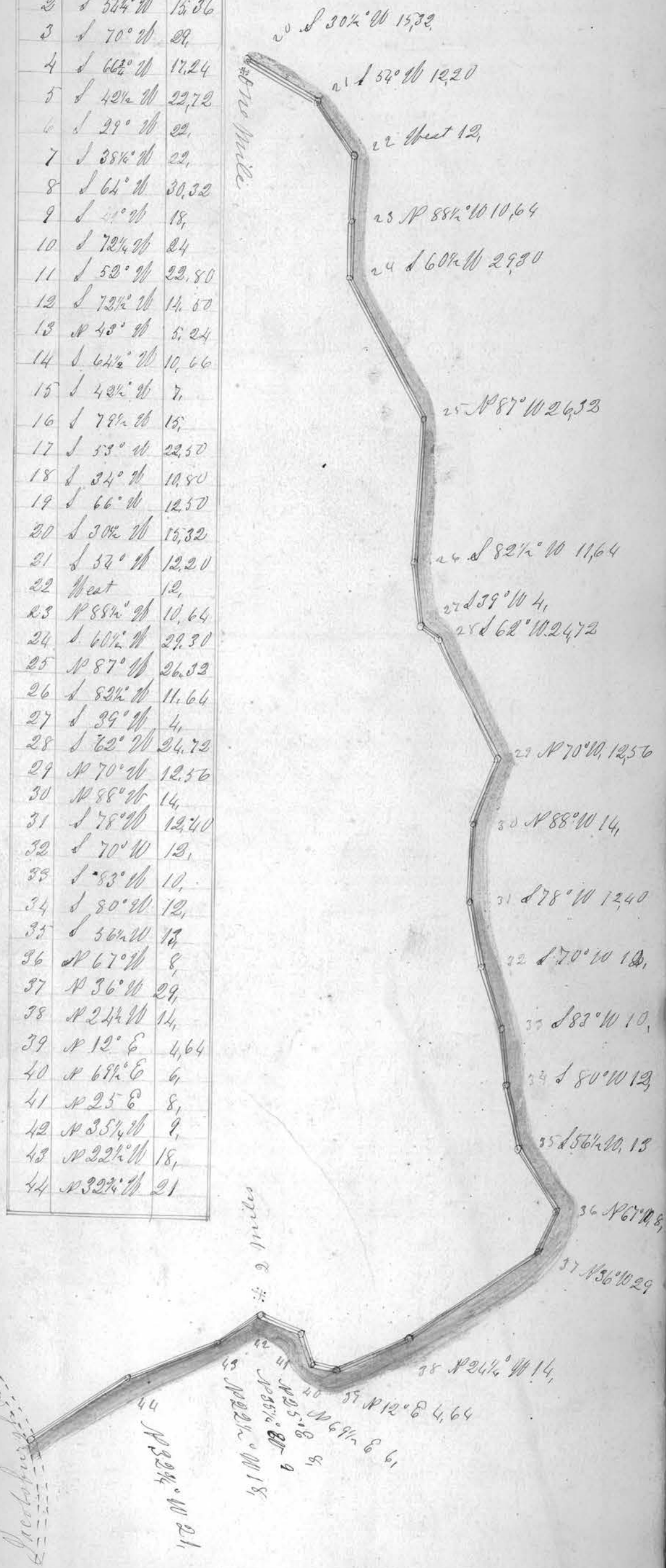

Wheat 6 #

Wheat 6 #

20 S 30 1/2° W 15,32

21 S 52° W 12,20

22 Wheat 12,

23 N 88 1/2° W 10,64

24 S 60 1/2° W 29,30

25 N 87° W 26,32

26 S 82 1/2° W 11,64

27 S 39° W 4,

28 S 72° W 24,72

29 N 70° W 12,56

30 N 88° W 14,

31 S 78° W 12,40

32 S 70° W 12,

33 S 83° W 10,

34 S 80° W 12,

35 S 56 1/2° W 12,

36 N 67° W 8,

37 N 36° W 29,

38 N 24 1/2° W 14,

39 N 12° E 4,64

40 N 69 1/2° E 6,

41 N 25° E 8,

42 N 35 1/2° W 9,

43 N 22 1/2° W 18,

44 N 32 1/2° W 21

Pultney Twp. - Sec. 28 & 34
Proceedings in Rd. Rec. 57-61 Page 72
30' R/W

Note: Most people refer to this
today as Pinch Run instead of
McMahon's Run.

by J. J. Newlin 1960

Alteration of Deep Run Road

Road Surveyed Aug 10th 1860, Commencing at the point where
 J. J. Wredegraff's line crosses the Deep run road in Pease Township
 Belmont County Ohio thence $S 50^{\circ} W \frac{1}{4}$ Rods to a Stake thence
 $N 79 \frac{1}{2}^{\circ} W$ 8.36 Rods to a stake 20 feet South of J. J. Wredegraff's line thence
 West Parallel with said line 19.76 Rods to the Martinsville and
 Mt Pleasant Plank Road, Variation $1 \frac{1}{2}^{\circ} E$, Chain 88 $\frac{1}{4}$ feet long

Joseph Finney }
 Elisha Bracken } Surveyors
 Jesse Barton }

W. R. Parpelt
 Surveyor Belmont County Ohio

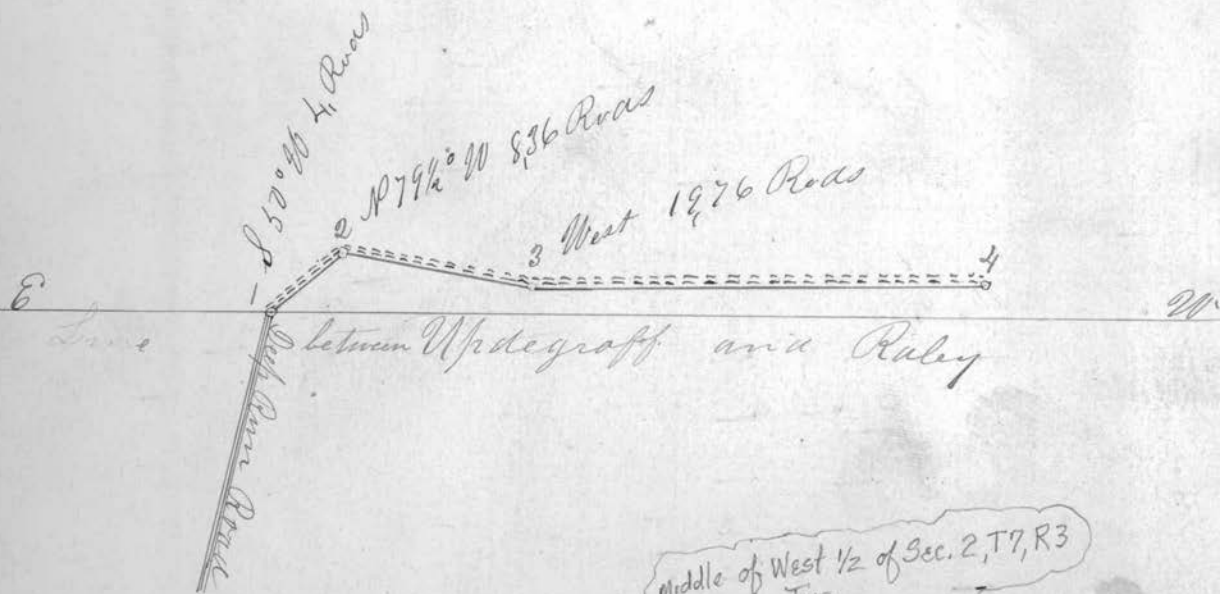

Middle of West $\frac{1}{2}$ of Sec. 2, T7, R3
 PEASE Twp.
 by G. J. Newlin 1960

Road Survey

Made May the 4th 1861 by order of the Trustees of
Putney Township described as follows

Township 2, Range 2, Sec. 29 beginning at a
small locust tree 8 inches in diameter

1	to 2	N. 10. E.	12,20	Rods
2	" 3	N 3 W.	4,44	"
3	" 4	N 28 E.	2,84	"
4	" 5	N 12 E.	16,04	"
5	" 6	N 14 E.	17,56	"
6	" 7	N 21 E.	10,30	"
7	" 8	N 9 1/2 E.	2,00	"
8	" 9	N 28 E.	3,68	"
9	" 10	N 9 1/2 E.	4,20	"
10	" 11	N 83 W.	1,40	" return
11	" 12	S 19 W.	7,68	" to 10 1/4 E 18 R to corner cor
12	" 13	S 19 1/2 W.	11,12	"
13	" 14	S 16 W.	16,12	" Cor of House
14	" 15	S 13 W.	22,16	"
15	" 1	S 4 W.	15,80	" to the beginning

Containing 62 Rods

Geo L Van Pelt
Deft Surveyor B. C. Ohio

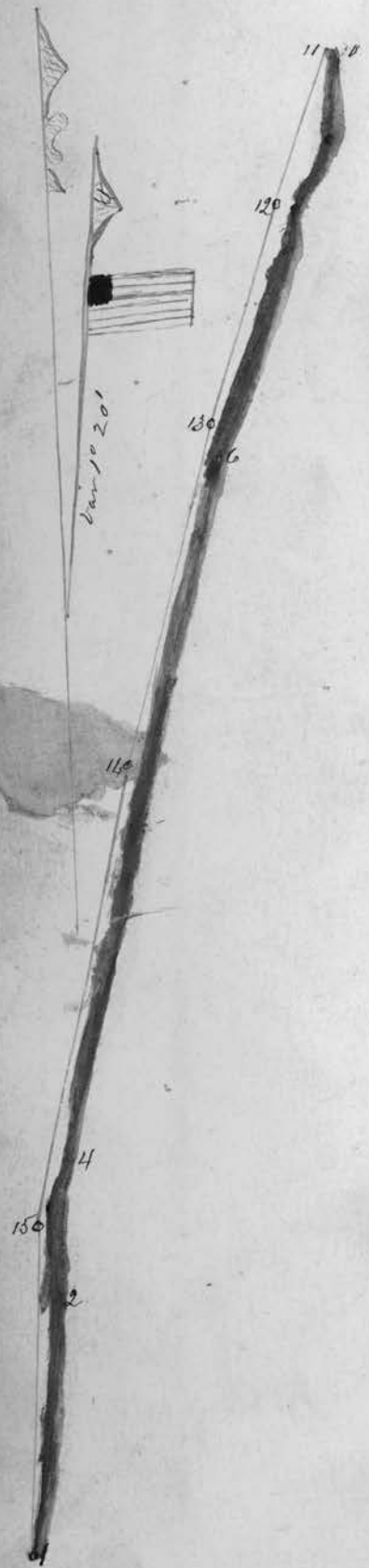

Road Survey

Made May 4th 1861 by order of the Trustees of Putney
 of Belmont County Ohio Described as follows
 It being in Township 2 Range 2 Sec 29
 Beginning at a Locust Stump (cauler) witness a Locust tree
 20 in S. 50 E. 3, 40

- 1 to 2 N 69 1/4 E 9, 68 Rods
- 2 " 3 N 11 E 7, 78 "
- 3 " 4 S 84 1/2 W 1, 00 "
- 4 " 1 S 7 W 8, 00 " to Amusement

Containing 6, 60 Rods

Geo L van Pelt
 Capt. Surveyor
 Belmont Co
 Ohio



Oct 26th 1861

This survey made by the Direction of the Trustees of
Pultney Sp, upon the lands of Martin L. Todd in Belmont
County Ohio. Beginning at a locust tree on the west boundary
line of the Old river road, thence $N 37\frac{1}{2}^{\circ} E = 6$ rods to stake,
thence $N 24\frac{1}{2}^{\circ} E = 10$ rods to stake, thence North $22\frac{1}{2}^{\circ} E = 7$ rods
to stake, thence $N 21\frac{1}{2}^{\circ} E = 6$ rods to stake, thence $N 17\frac{1}{2}^{\circ} E =$
11 rods to stake, thence $N 13^{\circ} E = 8$ rods to stake, thence N
 $4^{\circ} E = 14$ rods to apple tree bush, South line of said old road
this line to be the west boundary line of sd newly located road

The amt. of land appropriated by this alteration is
One Hundred Forty one perches
Surveyors fees \$2.00
Thos. Mitchell Surveyor

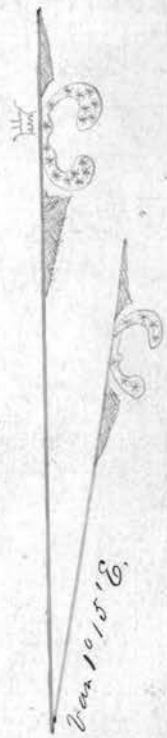

between Bellaire
and Strasburg
by G. S. M. 1962

Plat and description of an alteration in the County Road in Somerset and Warren Townships from Jesse St. Luiseys to Wood & Coopers Store, Surveyed on the 14th of 6th Mo 1862 as represented below drawn to a scale of 1/8 perches to the inch

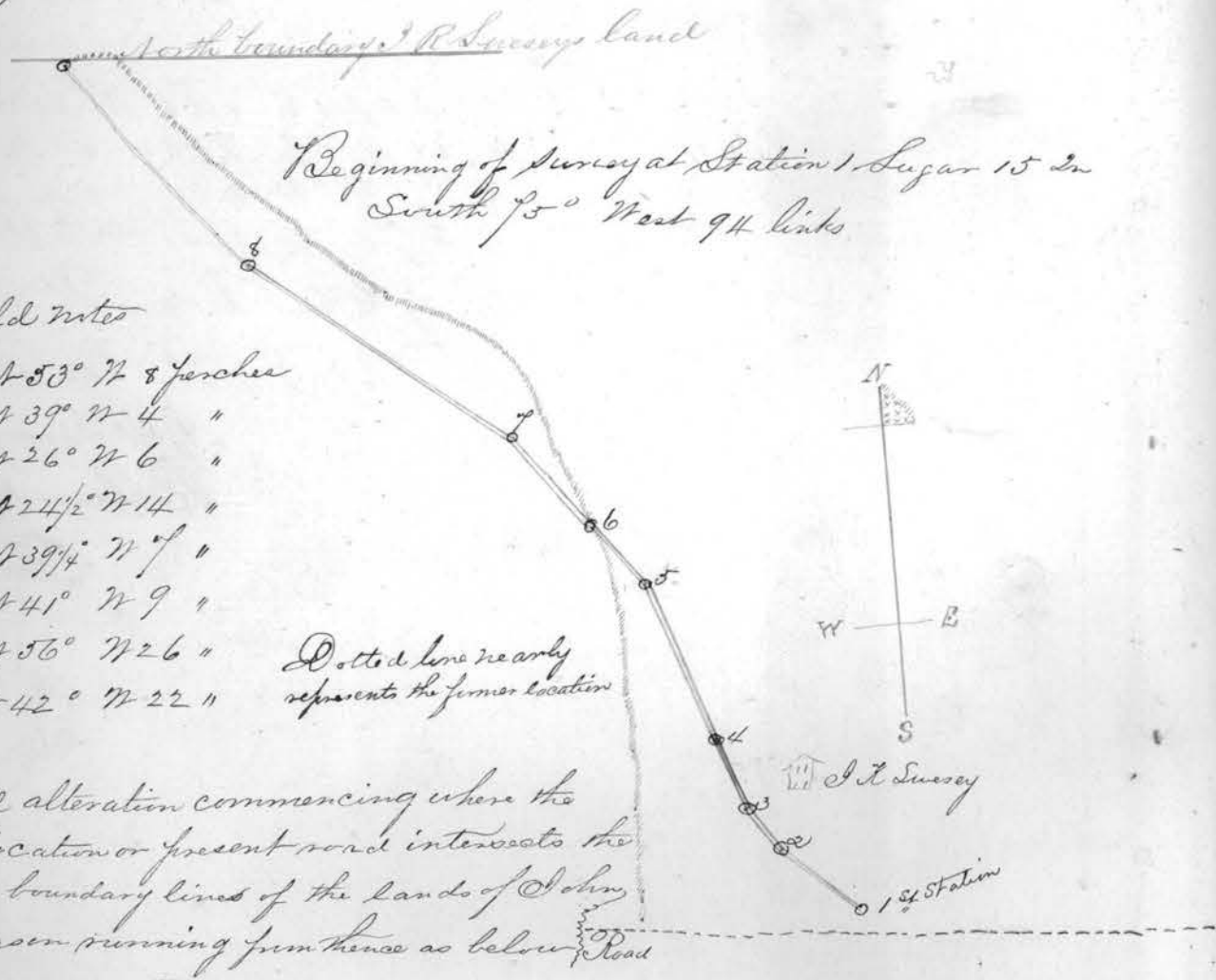

Field notes

- Station 1 S 73° W 8 perches
- " 2 S 39° W 4 "
- " 3 S 26° W 6 "
- " 4 S 24 1/2° W 14 "
- " 5 S 39 1/4° W 7 "
- " 6 S 41° W 9 "
- " 7 S 56° W 26 "
- " 8 S 42° W 22 "

Dotted line nearly represents the former location

Second alteration commencing where the former location or present road intersects the Eastern boundary lines of the lands of John Thomassen running from thence as below

- Station 1 S 35 1/2° W 26 perches
- " 2 S 57° W 4 "
- " 3 S 88° W 4 "
- " 4 S 68° W 12 "
- " 5 S 83° W 2 "
- " 6 S 60° W 3 "
- " 7 S 32° W 3 "
- " 8 S 12 1/2° W 19 "
- " 9 S 25° W 7 "
- " 10 S 41° W 20 "

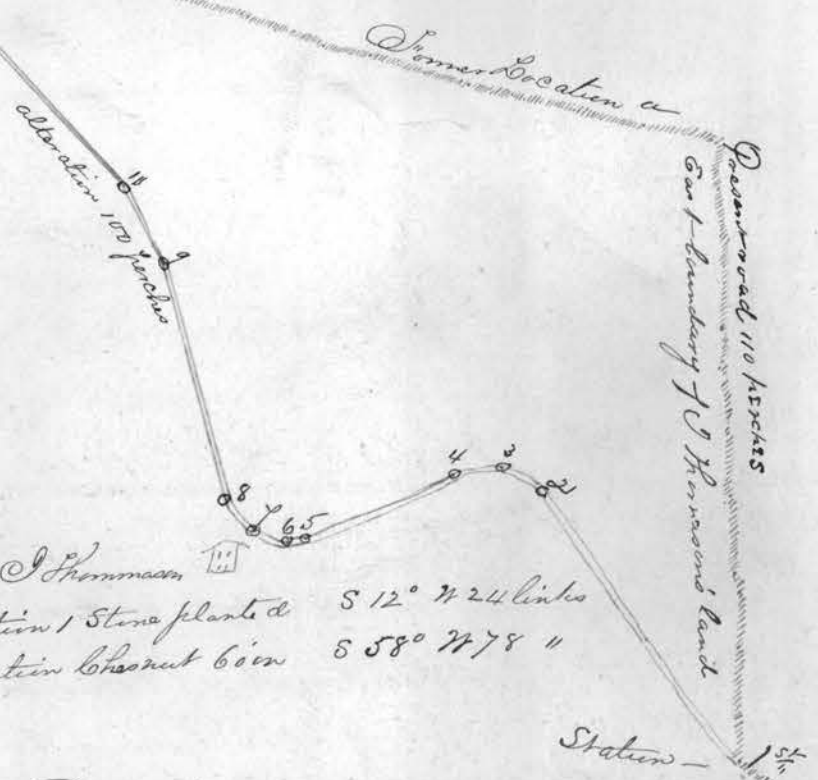

At Station 1 Stone planted S 12° W 24 links
Termination Chestnut 60m S 58° W 78 "

Days 1	Day Surveying	\$ 2.00
"	"	"
"	"	"
"	Platting	\$ 1.00
"	"	"
"	"	\$ 3.00

I hereby certify that the above Plat and field notes contain a correct description of the alteration in the road as referred to in the Order of Commissioners

Asa, Garretson
(Surveyor)

Proceedings Rd. Rec. 1857-'61
Pg. 78 30 R/W
see also Pg. 16 & 17 this book
by J. J. Newlin
1960

Survey of a County road beginning in the old
road four rods East of the corner of the lands of
William S Campbell. John A Jeff, Jacob Reefer
and John W Scott

Running thence along the Section line

	N 89 1/2°	W 200	poles	
thence S	7 1/2°	E 26	"	
thence S	12°	E 22	"	
thence S	16°	E 12	"	to a tree
thence S	24 1/2°	E 2	"	
and thence S	40°	E 8	"	to a point

in the old road near the head of Payton
A Harrison's Mill-dam
Surveyed Dec 29th AD 1860

James R McMillen

corner referred to above
is corner of Sections
13, 14, 19, 20 Twp. 7, R. 4
Richland Twp.
by J. J. Newlin 1960

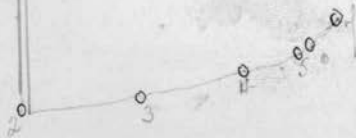

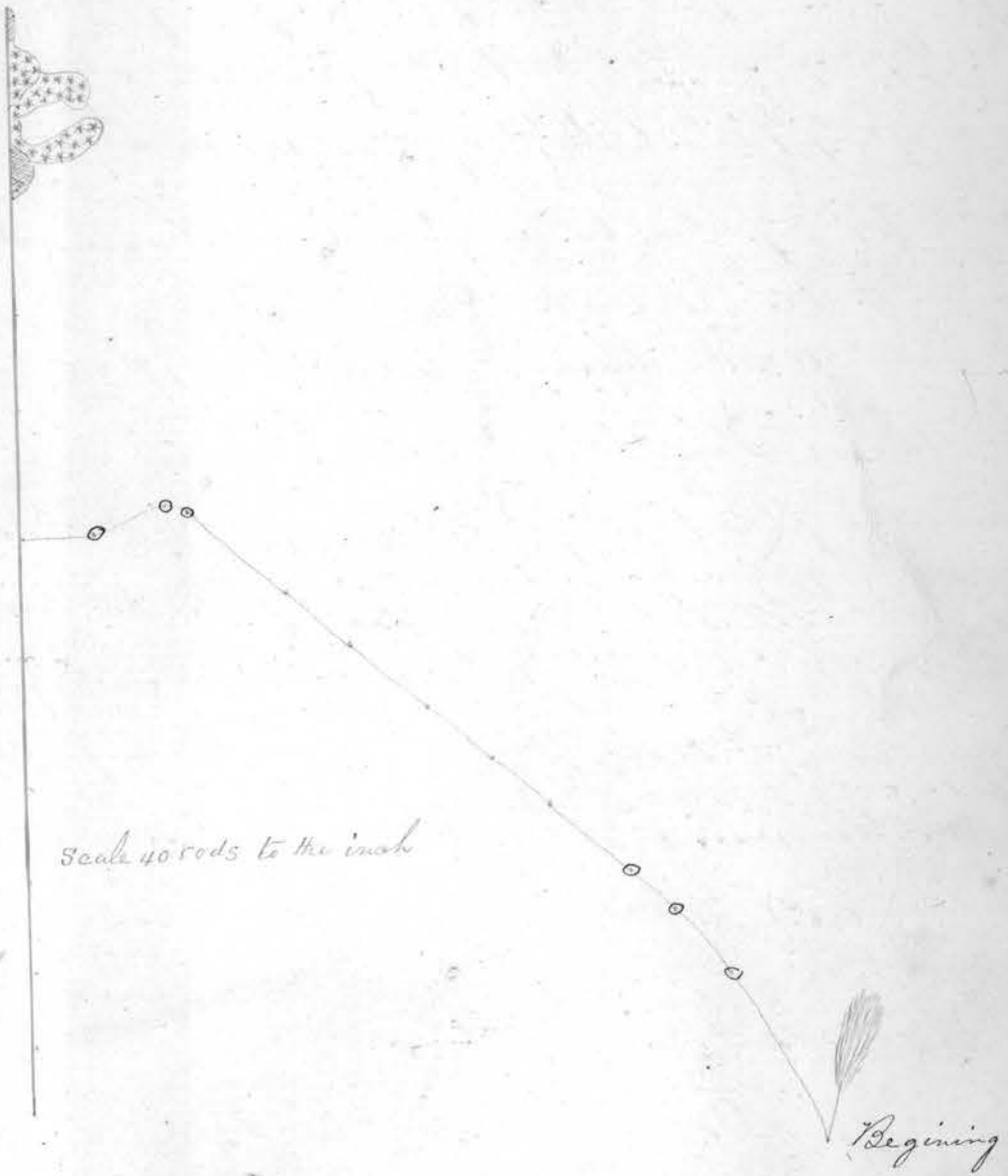

Survey of a County Road leading from Ramages Mill to Uniontown, Beginning at a double bodied White Oak on the lands of Jacob Gossett, Running thence

- N 30 1/4° W 41 Poles
- Thence N 40 1/4° W 18 "
- Thence N 47° W 12 "
- Thence N 50 1/2° W 120 "
- Thence N 77° W 4 "
- Thence S 77° W 16 "
- Thence N 89° W 15 33/100 " to the centre of the old Road, on the line between Sargent & Merritts from which a Beech tree 20 inches in diameter bears N 32 3/4° W 21 feet

Fee \$4.00

Surveyed Sept 27th 1862

James A. McMillen
Surveyor

Proceedings Rd. Rec. 1857-61
Page 79 33' R/W
Wheeling Twp R. 4, T. 7
Sec's. 30 NW & 36 NE
by J. Martin 1960