

*Survey of Road from National Road to McMahon's Creek*

Richland  
 Sec. 34 T6 R3  
 Sec. 4 T7 R4  
 Sec. 33 T6 R3  
 by J. Neulin 1989

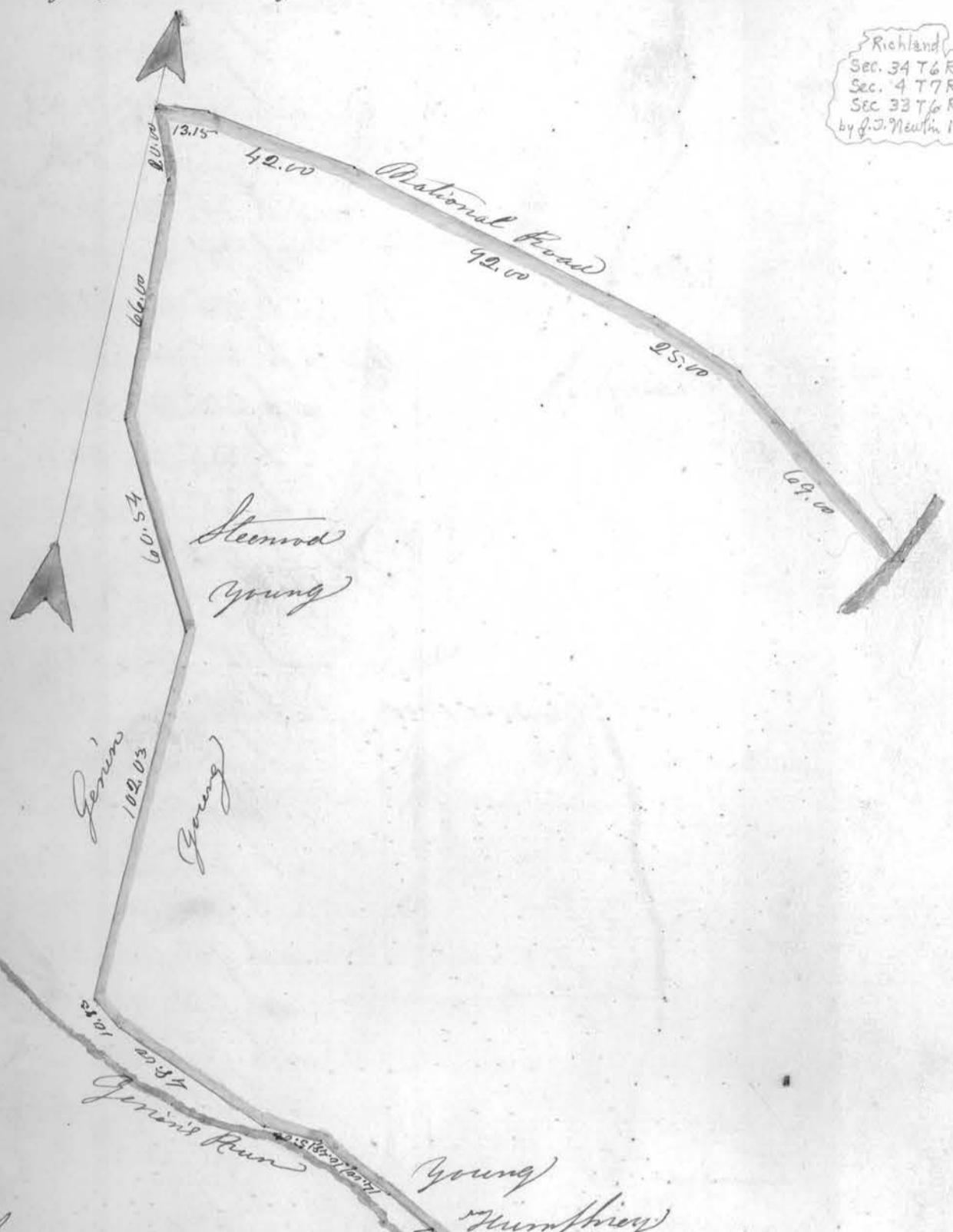

*Survey of a Road commencing at the East End of a Bridge on the National Road, about a mile East of St. Clairsville, thence with the said National Road*

- N. 54° W. 69.00 perched.
- N. 70° W. 25.00 "
- N. 76 1/2° W. 92.00 "
- N. 82° W. 42.00 "
- S. 83° W. 13.15 "
- S. 22° E. 20.00 "
- S. 40° E. 21.88 "
- S. 60° E. 17.81 "
- S. 24 1/2° E. 14.84 perched.

S. 3° E. 66.00 "	S. 35½° E. 21.00 "
S. 28½° E. 60.64 "	S. 42° E. 20.78 "
S. 1° 00 100.00 "	S. 52° E. 12.90 "
S. 50¼° E. 10.83 "	S. 16° E. 25.20 "
S. 68° E. 48.00 "	To a stake on the former
S. 89° E. 15.00 "	Survey, on the lands of
S. 65° E. 10.48 "	Turner, & Rodd from West
S. 71° E. 14.00 "	to an (Mark) line.
S. 64° E. 34.27 "	Distance from Pike to the
S. 43¼° E. 18.00 "	mouth of Genesee River, 506.96
S. 55° E. 14.00 "	Rodd. Distance on Pike 241.15
S. 28¼° E. 10.75 "	Whole distance 748.11 Rods.
S. 38° E. 19.25 "	Jared W. Miller
S. 67¼° E. 13.45 "	Surveyor
S. 38° E. 16.00 "	May 1858.

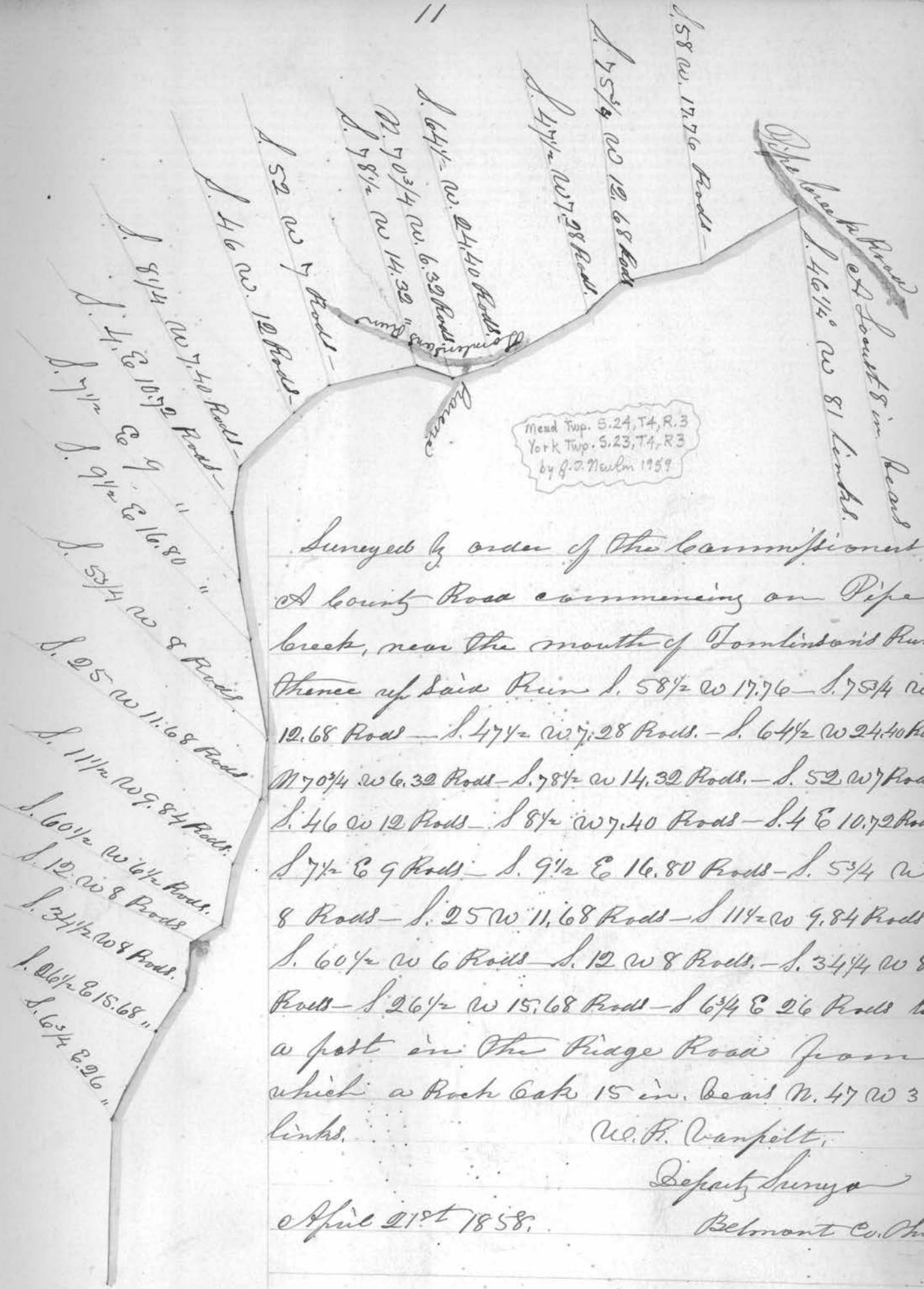

Mead Twp. S. 24, T4, R. 3  
 York Twp. S. 23, T4, R. 3  
 by G. W. Meakin 1859

Surveyed by order of the Commissioner  
 A County Road commencing on Pipe  
 Creek, near the mouth of Tomlinson's Run  
 thence up said Run S. 58 1/2 W 17.76 - S. 75 3/4 W  
 12.68 Rods - S. 47 1/2 W 7.28 Rods. - S. 64 1/2 W 24.40 Rods  
 N 70 3/4 W 6.32 Rods - S. 78 1/2 W 14.32 Rods. - S. 52 W 7 Rods.  
 S. 46 W 12 Rods - S. 8 1/2 W 7.40 Rods - S. 4 E 10.72 Rods  
 S. 7 1/2 E 9 Rods - S. 9 1/2 E 16.80 Rods - S. 5 3/4 W  
 8 Rods - S. 25 W 11.68 Rods - S. 11 1/2 W 9.84 Rods -  
 S. 60 1/2 W 6 Rods - S. 12 W 8 Rods. - S. 34 1/4 W 8  
 Rods - S. 26 1/2 W 15.68 Rods - S. 6 3/4 E 26 Rods to  
 a post in the Ridge Road from  
 which a Rock Gate 15 in. bears N. 47 W 35  
 links.

W. R. Vanpelt,  
 Deputy Surveyor  
 Belmont Co. Ohio

April 21st 1858.

Plot of a portion of the Road leading from the  
Forks of Leptina Creek to Somerton, commencing  
13 feet North of a Sycamore Tree, on the North Side  
of said Creek, on the lands owned by Shephard Darr  
and occupied by James Plummer, running thence  
South 81 degrees West 11 fuched and 8 Links to a Stake, Thence  
South 76 degrees West 12 fuched to a Stake, and inter-  
secting the aforesaid Road on the Section line  
between James Plummer and — Woods.

Surveyed June 19<sup>th</sup> 1858 by Geo P. Stahl.

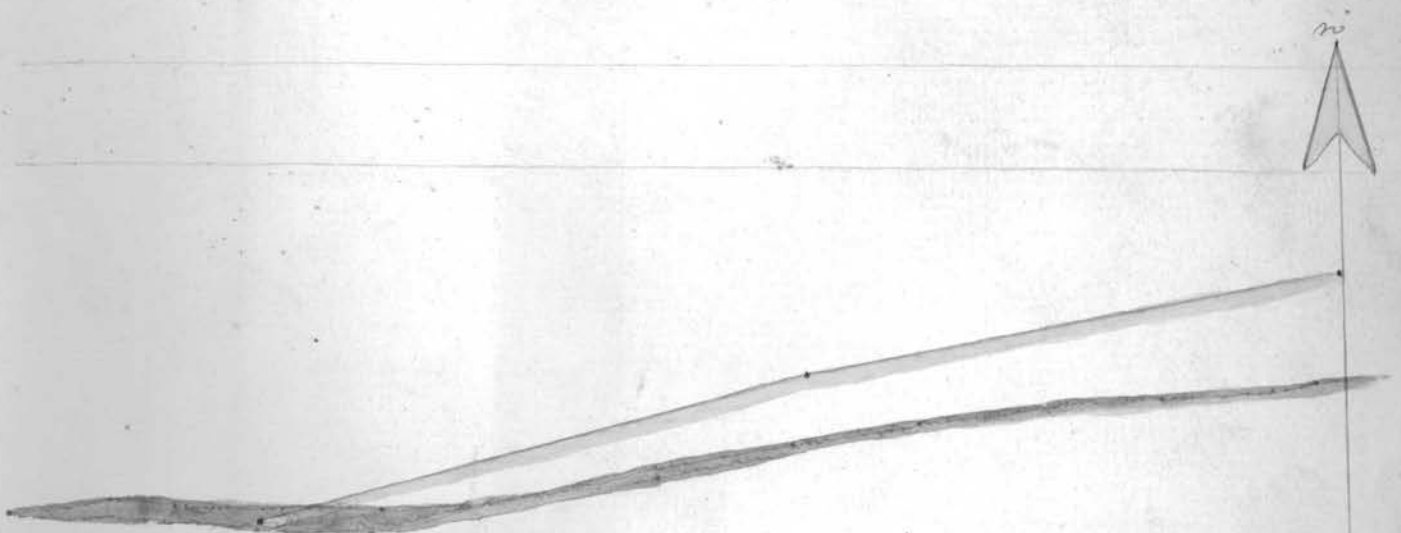

Wayne Twp.  
Sec 16, T. 6, R. 5  
S.W. Qt.  
by G. J. Martin 1959



Road from Poughatten to Champlain Ferry

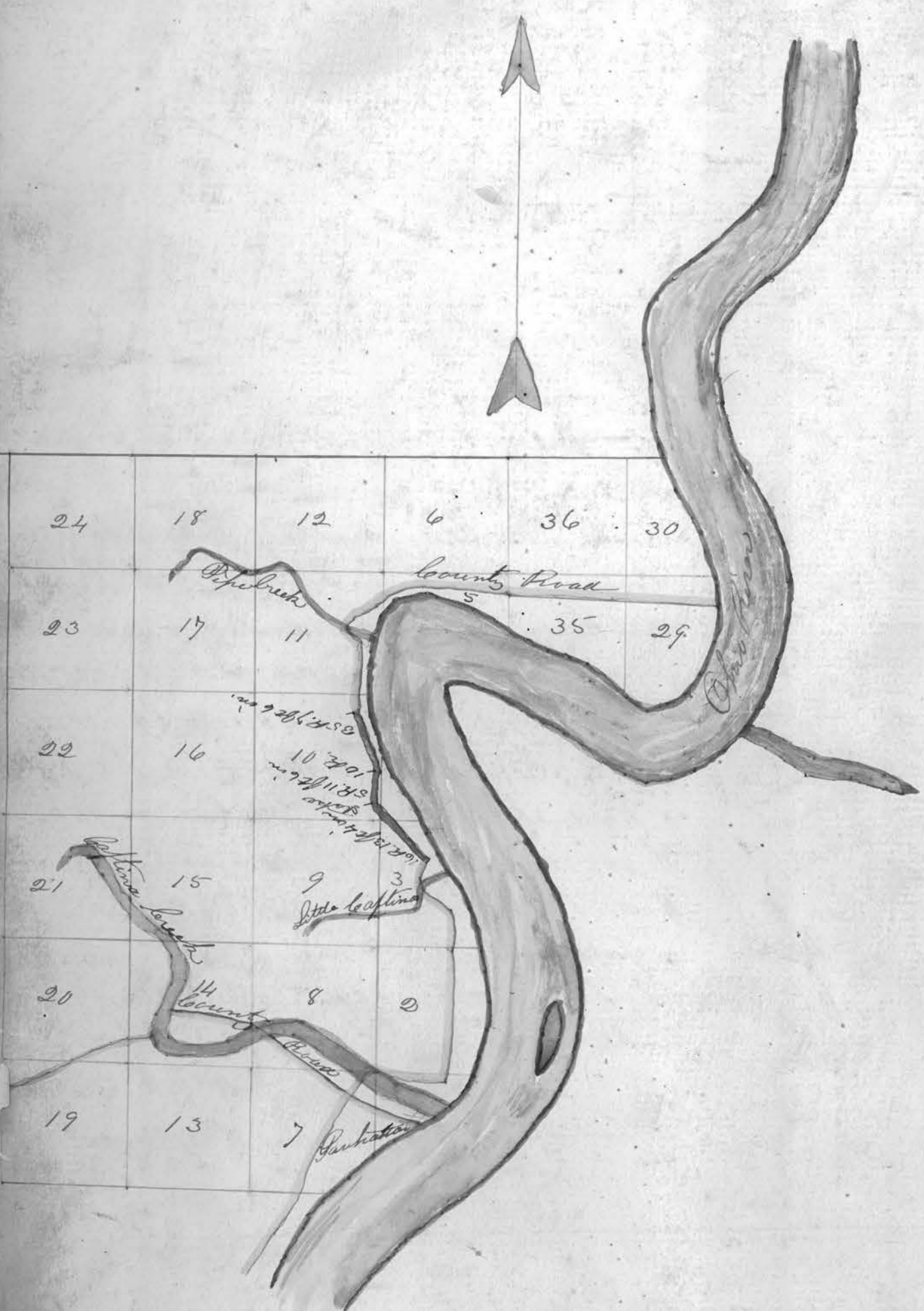

The alteration commenced in Section 3, and is marked in Red Ink. The Survey commenced at the South West end of said alteration, on the upper Edge of the old Road, thence running 16 Rods 13 feet 4 inches N. N. E. Thence 5 Rods 11 feet 6 inches N. W., Thence 10 Rods N. to corner of Brick Kiln, Thence 35 Rods 7 feet 6 inches to the S. W. corner of T. Day's State. Making 68 Rods in length and 20 feet wide, of new territory or ground taken in, containing 1/2 an Acre, 2 Rods 4/33 of a Perch.

July 3<sup>rd</sup> 1858.

L. H. Green, Surveyor

# Bush Run Road

Richland Twp. 20, T19, R14  
S.W. 1/4 Sec. 19, T19, R14  
and Sec. 19, T19, R14  
by G. J. Mendenhall 1959

Scale 20 rods to the inch

Survey of a Road commencing at a post  
in the Barnesville Road opposite to  
Mrs. Hannah Foreman's gate thence

- S 76° W. 5.84 Chas.
- S 70° W. 7.76 "
- S 52° E 8.00 "
- S 61° E 18.54 "
- S 40° E 10.00 "
- S 10° E 40.00 "
- S 7 1/2° E 32.70 "
- S 39 1/2° E 16.66 "
- S 35° E 20.00 "
- S 20° E 12.00 "
- S 7 1/2° W. 12.00 "

To a post in the centre of the  
old road near a small ravine, from  
which a White Walnut, 6 in in diameter  
bears S. 60° W. 21. ft.

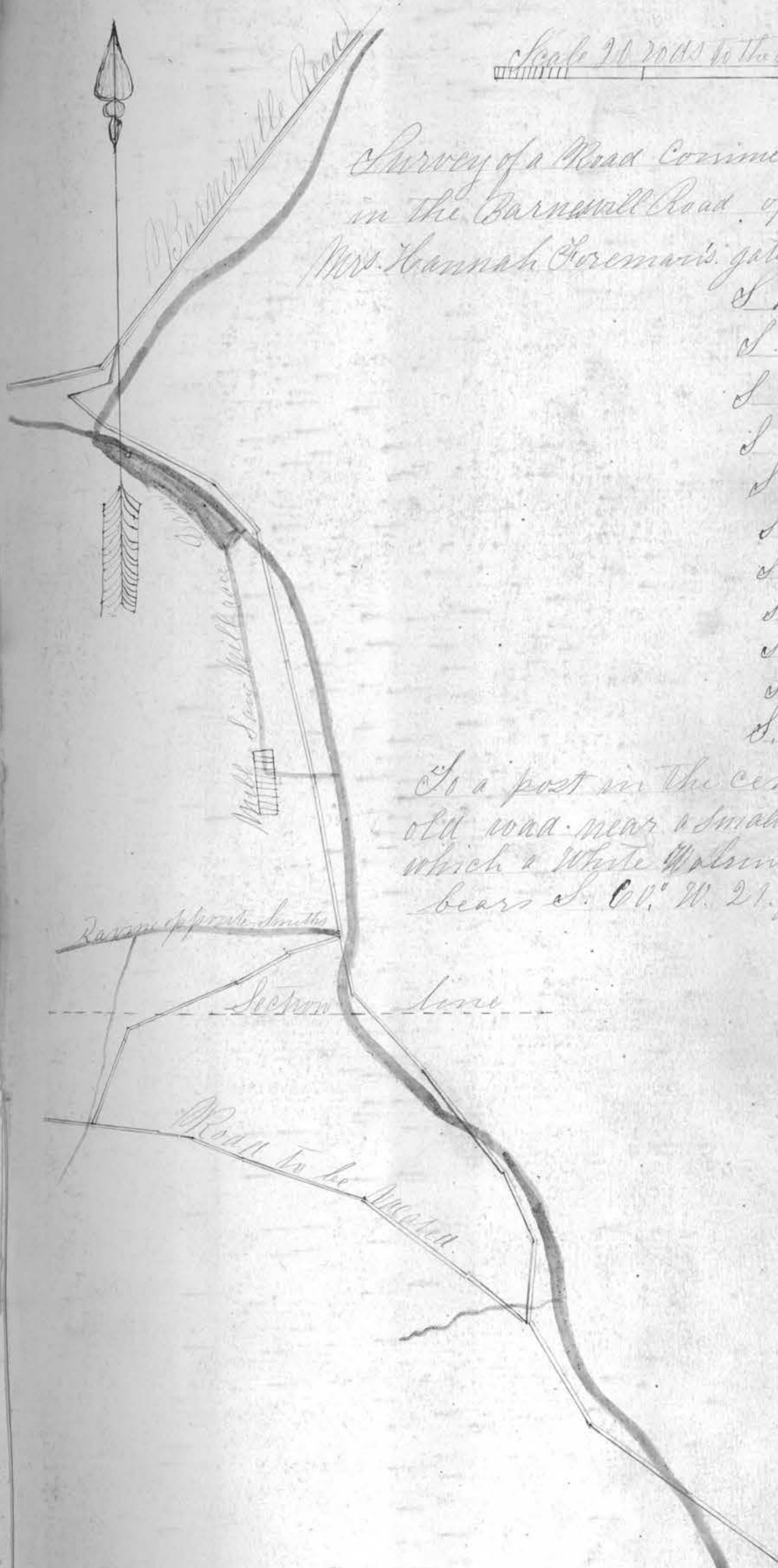

Ravine opposite Smith's

Section line

Road to be surveyed

Mill

Also the Survey of a road commencing at the  
Mouth of a small ravine opposite the residence  
of James Smith Thence S. 86° W. 7.000

Thence S 61° W 8,00 Chains

S. 70° W 18,00 - *with the 61.9*

S. 25° W 15.63

To a point in the old road  
at the East end of a Bridge over a small Ravine  
Surveyed December 17<sup>th</sup> 1858 by

J R McMillen Surveyor



Survey of a road from the County line

commencing on the lands of Garrison  
in Wayne Township and intersecting  
the Road leading from Somerton  
to Malaga on the hill South of Gocums  
Stream Mill Surveyed and located  
on the 24<sup>th</sup> <sup>and 28<sup>th</sup></sup> days of December 1858

Scale of 20 perches to the inch

The entire length of said road  
being two miles 192 perches

Asa Garretson  
Surveyor







in Wayne Township to the road leading from Somerton to Malaga

Stake	Course	Distance
1	N 3 1/2° E	6
2	N 50° E	25
3	N 24 1/2° E	7
4	N 3 1/2° W	33
5	N 2° W	60
6	N 10 1/2° E	54
7	N 76° W	26
8	N 17° W	52
9	N 6° W	36
10	N 38° W	24
11	N 40° W	19
12	N 56 1/2° W	9
13	N 85° W	9
14	S 75 1/2° W	67
15	S 66° W	16
16	N 70° W	7
17	S 64° W	28
18	N 78° W	5
19	N 51° W	20
21	N 49° W	11
21	S 72° W	8
22	S 63° W	17
23	N 48° W	26
24	N 48° W	22
25	N 31 1/2° W	17
26	N 43 1/2° W	17
27	N 31 1/2° W	17
28	N 24° W	17
29	N 29° W	19
30	N 4 1/2° W	14
31	N 36° W	18
32	N 50 1/2° W	20
33	N 65 1/2° W	34
34	N 87 1/2° W	14
35	S 82° W	11
36	N 70° W	18
37	N 86° W	38

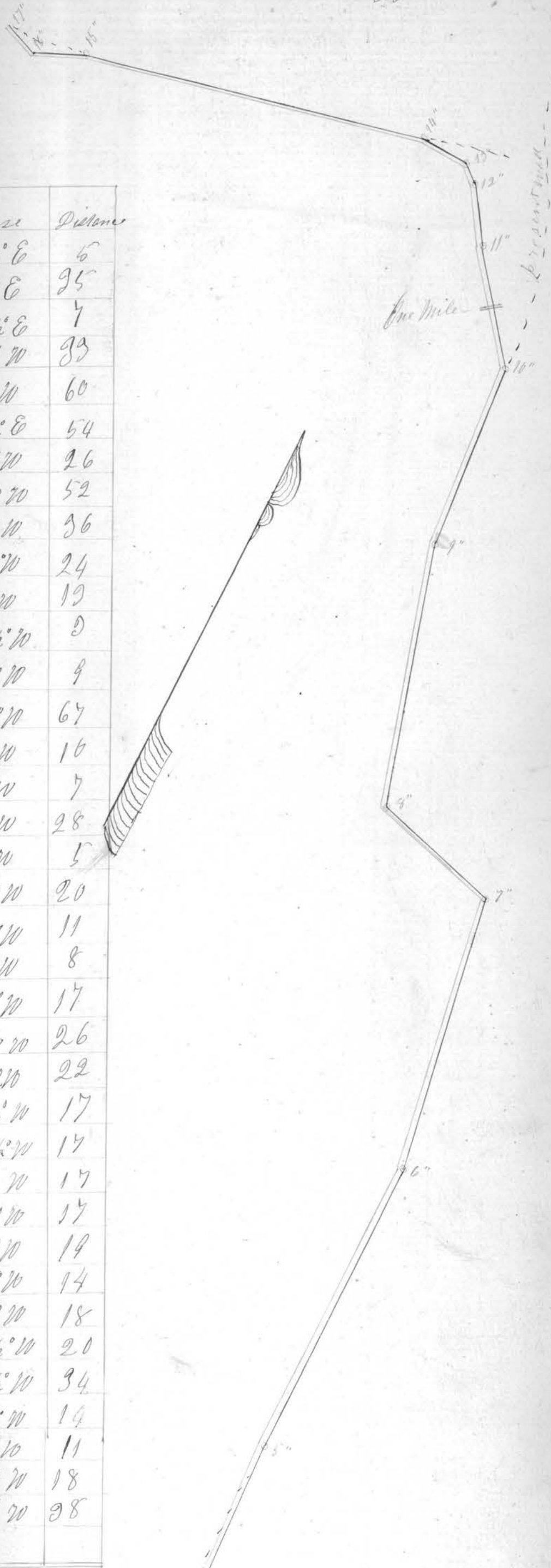

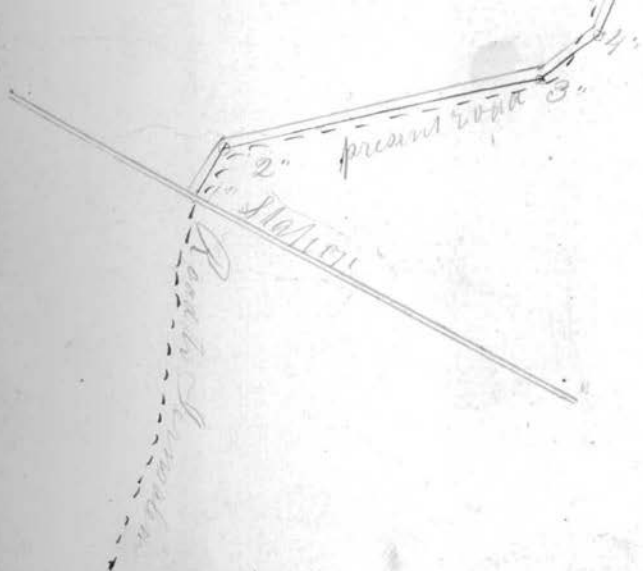

Wayne Twp. Sec. 31  
Somerset Twp. Sec. 1, N.E. qt.  
and Sec. 2, South 1/2.  
by J. J. Newlin 1959



Plat of Road in

Somerset & Warren Townships Surveyed by  
Asa Garretson on the 17th day of June 1859 leading  
from near Jesse K. Liverys residence in Somerset Tp. to  
Wood and Brews store in Warren Township

Road from Woodfield to Barnesville

Station	Course	Distance
1	N 13 1/2° W	14
2	N 3 1/2° W	8
3	N 16 1/2° W	6
4	N 27° W	13
5	N 59° W	20
6	N 57 1/2° W	10
7	N 23 1/2° W	13 1/2
8	N 72° W	7 1/2
9	N 10° W	20
10	N 16 1/2° W	8
11	N 48° W	16
12	N 57° W	36
13	N 59° W	24
14	N 85° W	14
15	N 44° W	4 1/2
16	N 1° W	54 1/2
17	N 72° W	32
18	N 73 1/2° W	20
19	N 80° W	6
20	S 75° W	23
21	N 74 1/2° W	22
22	N 81° W	22
23	S 80° W	58
24	S 88° W	16
25	N 63 1/2° W	46
26	N 78° W	15

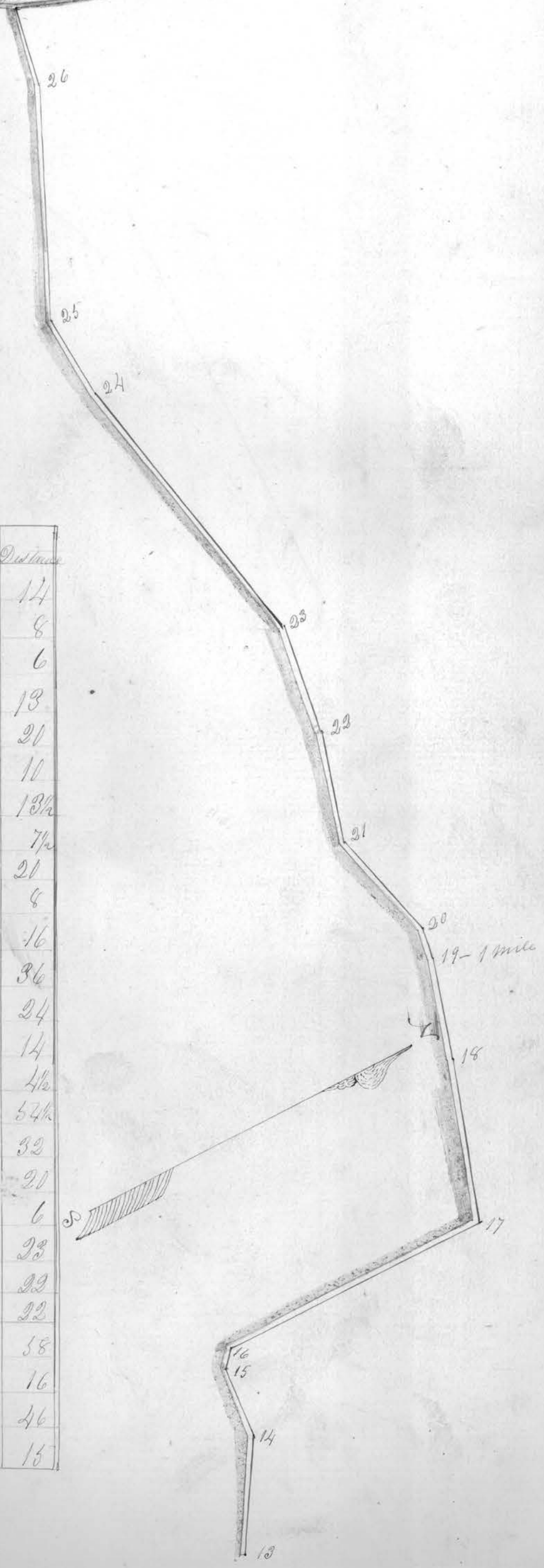

Continued from Page 16  
Somerset & Warren Township Road

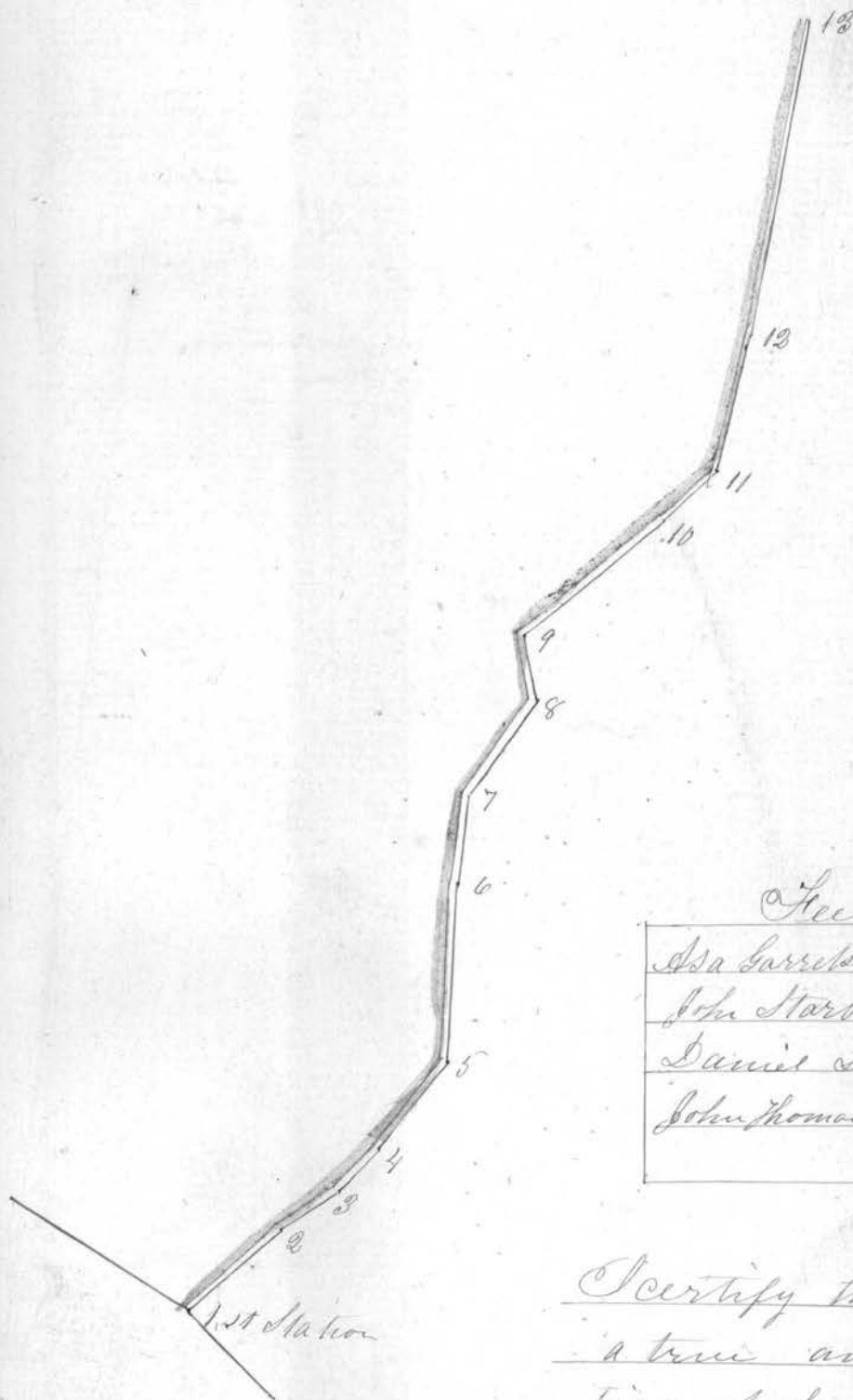

Fees

Asa Garretson Surveyor	5	50
John Starbuck Chairman	1	00
Daniel Starbuck " "	1	00
John Thomason Marker	1	00

I certify the above Plat is  
a true and correct descrip-  
tion of Said Road

Asa Garretson Surveyor

Somerset Twp. Sec. 12 NE. Qt.  
Warren Twp. S.W. qt. Sec. 7 and  
middle of Sec. 13  
by G. J. Neufm 1959



Old Town "Barn" Road York Township

April 7<sup>th</sup> 1859 This Survey made by the direction of Lewis Bager, John Mooney & J. M. Dillon Viewers

Beginning in the Captina Road near the residence of Alex McKinsey from which an Elin bears N 6° W 69 links thence according to the Courses and Distances given in Diagram Making 1 mile 57, 69 poles

Near Melotts bars

Thomas Mitchell  
Surveyor

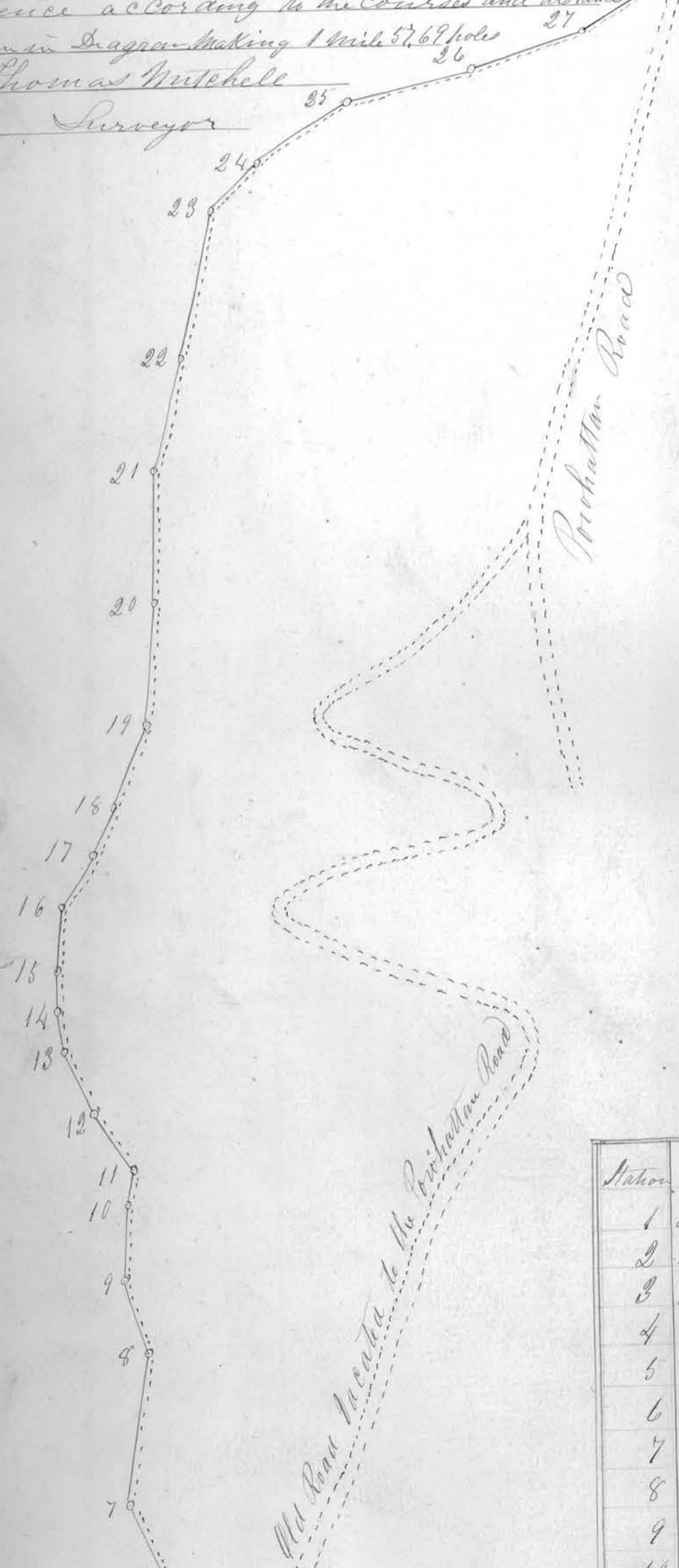

Station	Course	Distance
1	N 25 1/4° E	11 poles
2	N 64 1/4° E	8 "
3	N 14 3/4° E	30, 40 "
4	N 4° E	14 "
5	N 31° E	14, 25 "
6	N 18 1/4° W	13 1/2 "
7	N 15° E	23, 60 "
8	N 9° W	11, 56 "
9	N 8 1/2° E	12, "
10	N 18 1/2° E	5, 12 "

Station 14° E

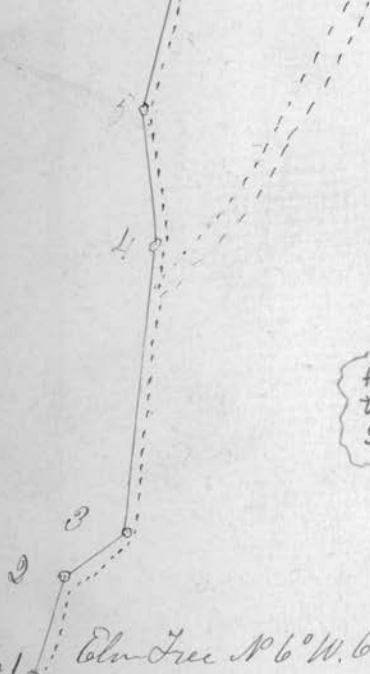

York Twp.  
 from Near S.W. cor of Sec. 15  
 to Near middle of S.W. qt of  
 Sec. 16.  
 by G. J. Newlin 1959

Station 1 Elm Tree N 6° W. 69 links

Captina Road  
 Lees

Thomas Mitchell Surveyor	8 00
Alex McKinsey Chain Man	1 00
Daniel Ruble " "	1 00
D Melotte Axeman	1 00

11	N 28 1/4° W	10.16 "
12	N 19° W	10.64 "
13	N 1° W	6. "
14	N 7° E	6. "
15	N 11 1/4° E	10. "
16	N 38 1/2° E	9.53 "
17	N 33° E	8. "
18	N 29 1/2° E	12.50 "
19	N 12° E	19. "
20	N 7° E	20. "
21	N 21° E	18. "
22	N 20° E	23. "
23	N 53 3/4° E	10. "
24	N 62° E	17. "
25	N 83 1/4° E	20. "
26	N 80 1/4° E	18. "
27	N 66 1/2° E	16.44 "

Survey of a road commencing at a point in Mulberry Street Barnesville 20 feet North of planted Stone  
 The following courses & distances

Station	Course	PACES Distance
1	N 60 1/2° E	48, 17
2	N 37 1/2° E	9,
3	N 74 1/2° E	40, 80
4	N 71 1/4° E	28, 12
5	N 51 1/4° E	12, 08
6	N 36 3/4° E	9, 00
7	N 34' E	9, 12
8	N 22° E	26,
9	N. 34° E	16, 72
10	N 16° E.	30,
11	N. 76° E	28, 18
12	N 52' E	26, 42
13	N 49° E	16,
14	N.	45, 20
16	N. 56° E	30, 18
17	N. 25° E	20, 30
18	N. 2° E	30, 70
19	N 80° E	16, 00
20	N 86° E	31, 78
21	N 10° E	34, 00
22	N. 27° E.	31, 70
23	N 17° E	23, 65
24	N 3° E	26, 60
25	N 34° W	16, 50
26	N 62° W	10, 48
27	N 32° W	24,
28	N 4° W	7,
29	N 41° W	12,
30	N 27° W	21, 84
31	N 18° W	21, 09
32	N 2° E	28, 78
33	N 16° E	17, 20
34	N 8° W	28, 90
35	N 20° W	20, 32
36	N 8° E	30, 30
37	N 41° W	18, 33
38	N 42 1/2° W	12, 14
39	N 30° W	7, 72

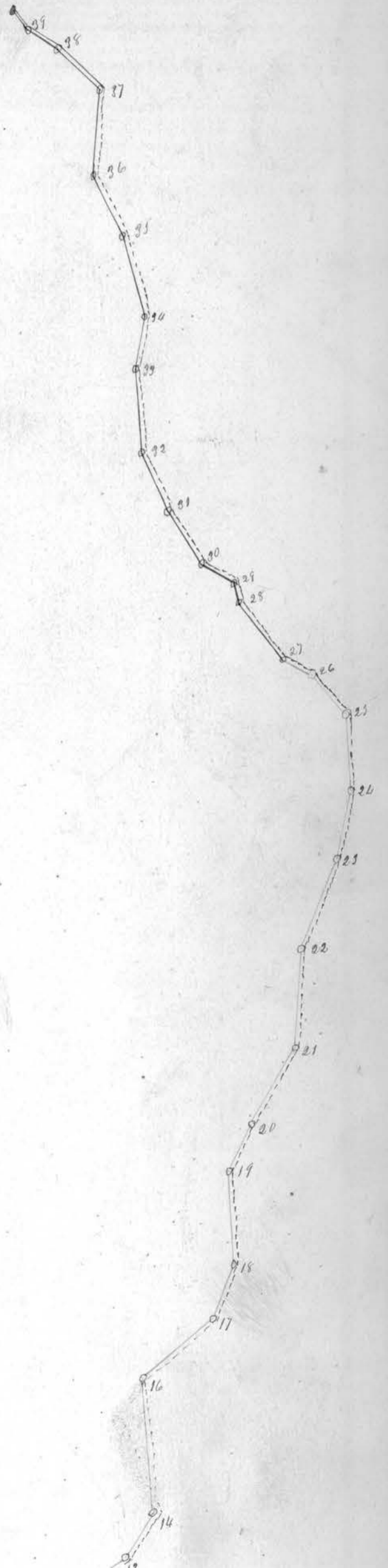



To a point in the Road leading  
from the National Road to  
Barnesville near Glendens  
Saw Mill. Surveyed April 5<sup>th</sup> 1859

James McMillan  
Surveyor

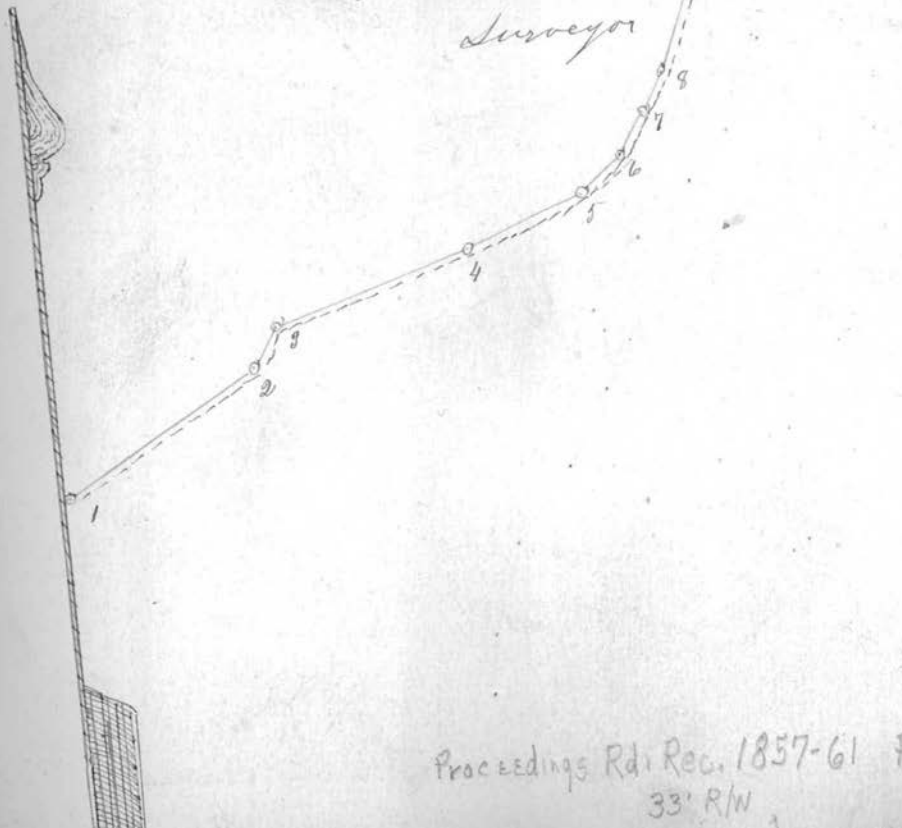

Warren Twp.  
NEgt. Sec. 15,  
SE cor of Sec. 16,  
West parts of Sec's 10 & 11  
by G. J. Newlin 1959