

Record of the plat of the Survey of an attraction
 in the County road leading from Belmont to Mills Mill
 Established 1843



Said contemplated attraction in
 the road leading from ^{the town of} Belmont
 to Mills Mill Commences in said
 Road when the line between the
 lands of Alfred Gregg and Allen
 on section 24 Goshen Township
 and ends in said road at or
 near Theophilus Roby's house
 on section 29 Goshen Township

Surveyed March 21st 1843
 Length of attraction 317 poles

Surveyor	1/2 day	75
Platting		25
		<u>\$100</u>
Chain carriers	Mestwood Carter 1/2 day	37 1/2
	Abram Head 1/2 day	37 1/2
Marker	Addison Tough 1/2 day	37 1/2
		<u>\$112 1/2</u>

I certify the above to be a correct return and
 plat of contemplated attraction of road

Thomas Lewis Surveyor

Plat of the survey of an alteration of the graded road leading from Jacobsburgh to Belare established 1843

Plat of an alteration of the graded road leading from Jacobsburgh to Belare through the lands of Crofford Melsh, Henry Melsh and John Melsh said alteration beginning

Distance one mile and forty five poles

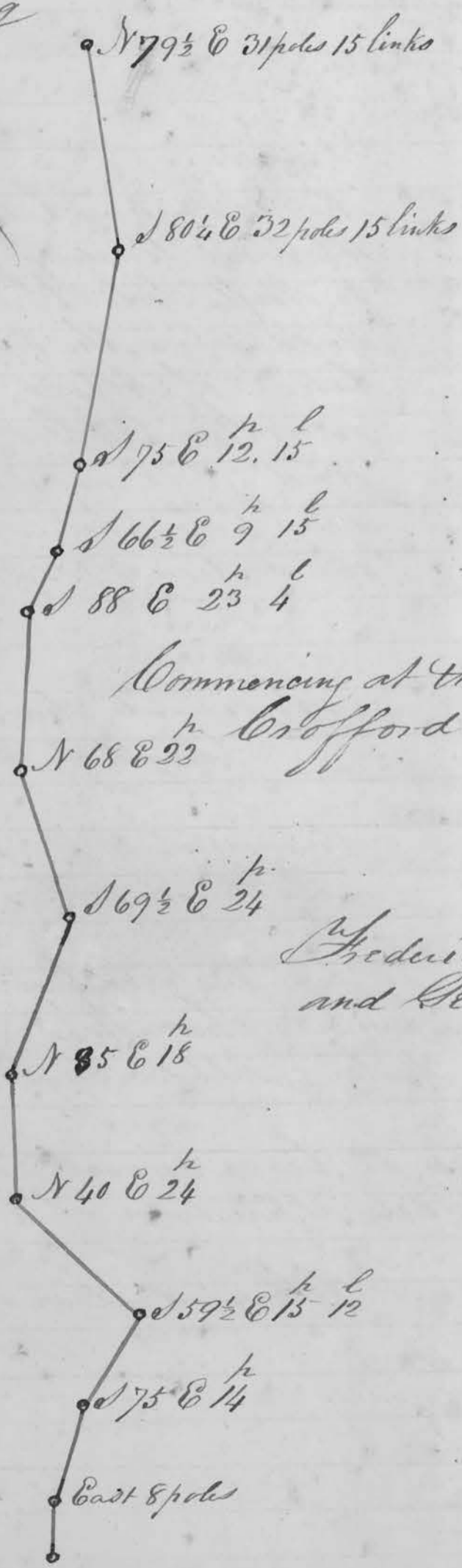

Commencing at the west boundary line of Crofford Melsh's land

Fredrick Ault, William Malott, and Georg Meeks Viewers

Record of attraction continued

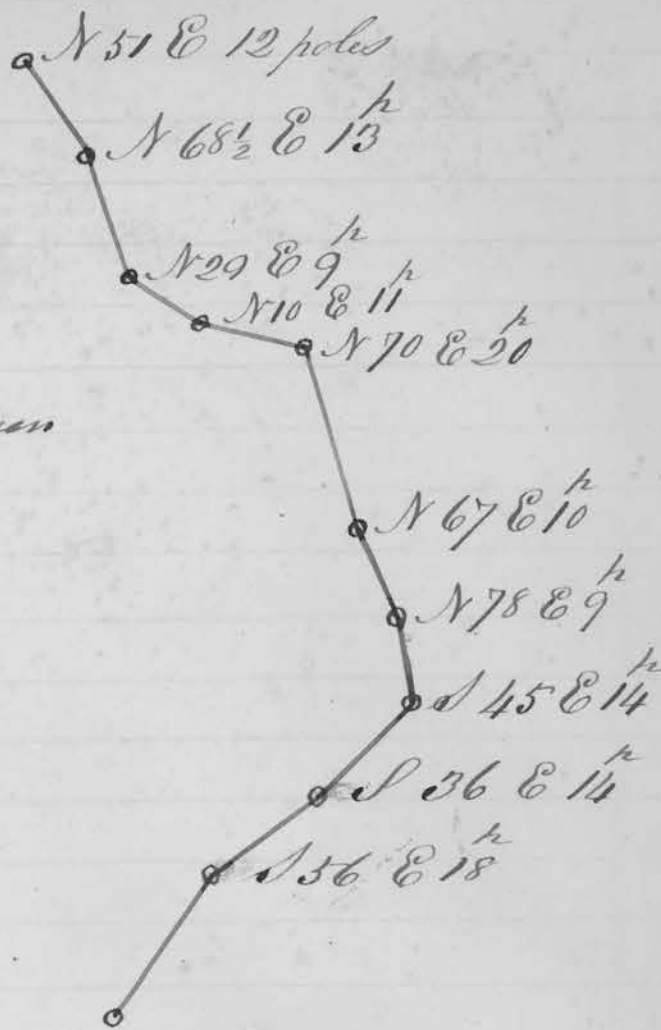

Jacob Neff } Chainmen
 Robert Blissett }

John Welsh } Markers

Wm Shepherd jr } Flagman
 One day } 75

Wm Shepherd Surveyor
 Surveyed March 16th 1843

For one days surveying \$ 150
 Platting and making return \$ 150
 Paid 300

This is platted 40.
perches to an Acre

This is a draught of a County
Road commencing near John Kimpton's
Mill in Smith Township, Belmont
County Ohio, and running by
A. Ramage Esq. Hudson Conkling's
William Kiker, M^{rs} Irwin James
Phillips & John Warrick, and
terminating at the County road
near William Bigger Esq.
Measuring two and a half miles,
thirty eight and a half rods,
the courses and distances for the
same are as follows.

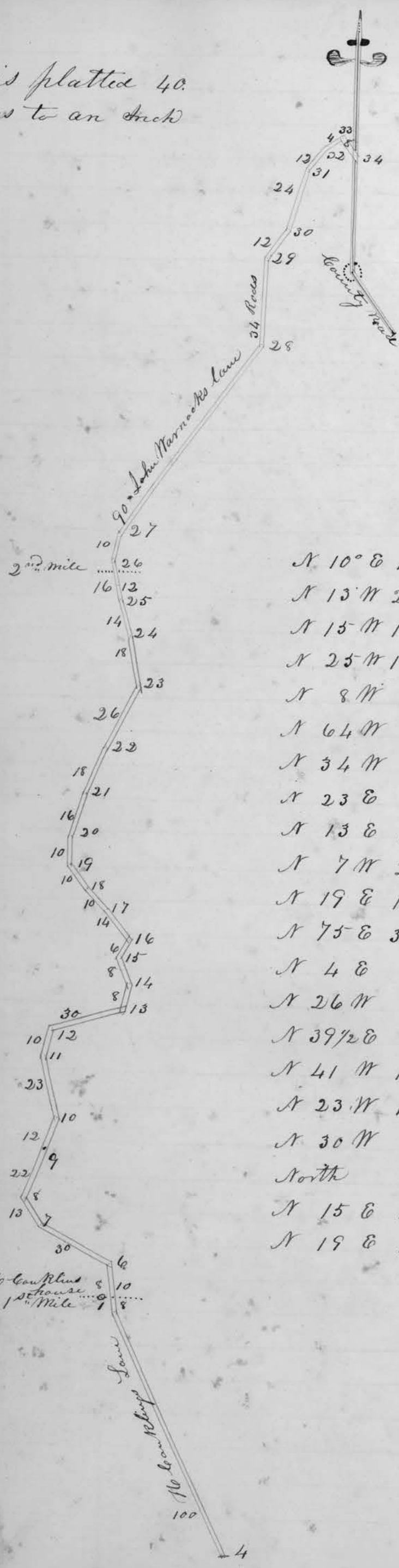

N 10° E	12 poles	to station 2 ^d
N 13 W	24 1/2	" 3
N 15 W	176	" 4
N 25 W	100	" 5
N 8 W	18	" 6
N 64 W	30	" 7
N 34 W	13	" 8
N 23 E	22	" 9
N 13 E	12	" 10
N 7 W	23	" 11
N 19 E	10	" 12
N 75 E	30	" 13
N 4 E	8	" 14
N 26 W	8	" 15
N 39 1/2 E	6	" 16
N 41 W	14	" 17
N 23 W	10	" 18
N 30 W	10	" 19
North	10	" 20
N 15 E	16	" 21
N 19 E	18	" 22

The Couplins house
1st mile

County Road Continued

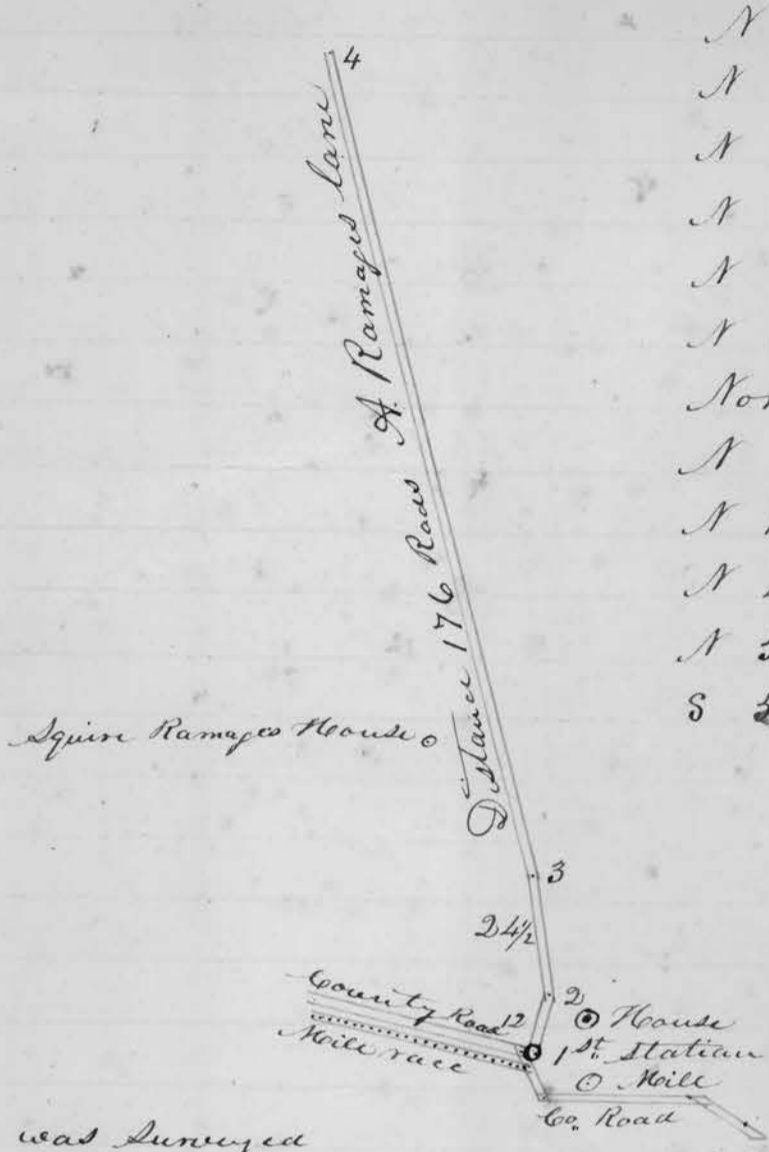

N	25	E	26	..	23
N	10	W	18	..	24
N	17	W	14	..	25
N	11	W	16	..	26
N	18	E	10	..	27
N	39	E	90	..	28
North			34	..	29
N	37	E	12	..	30
N	15	E	24	..	31
N	40	E	12	..	32
N	55	E	4	..	33
S	23	E	8	..	34

The above was surveyed
June 27th 1843

307 The Flat. Courses and distances of a County Road commencing at the Town of St. Clairsville and terminating at the Harrison County line near New Athens, located and established March 1844.

Cross Street
Beginning in St. Clairsville
Site of the
Meeting-house

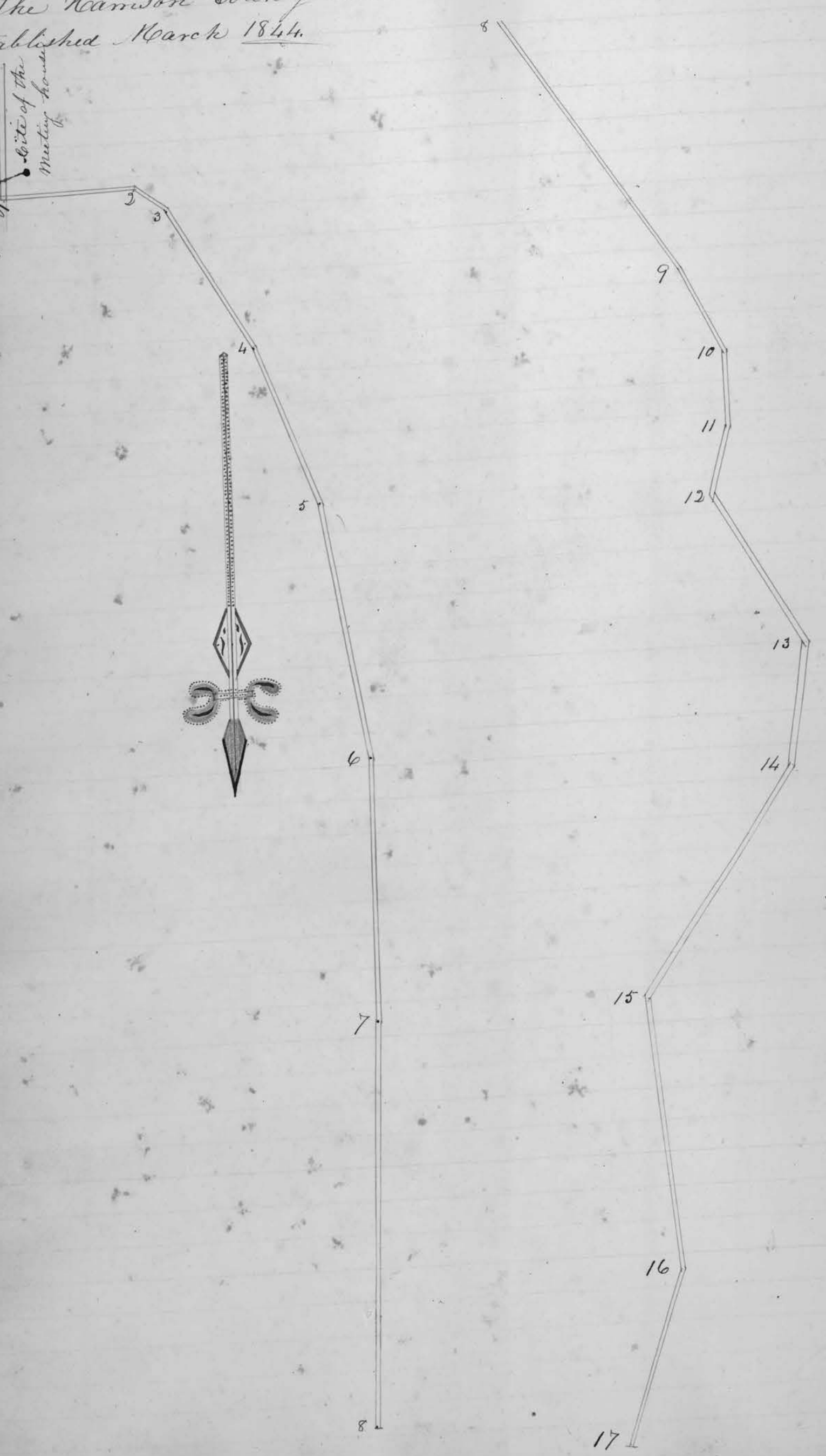
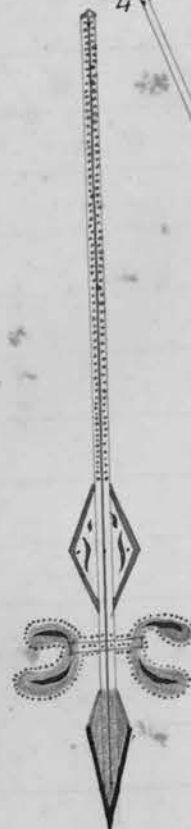

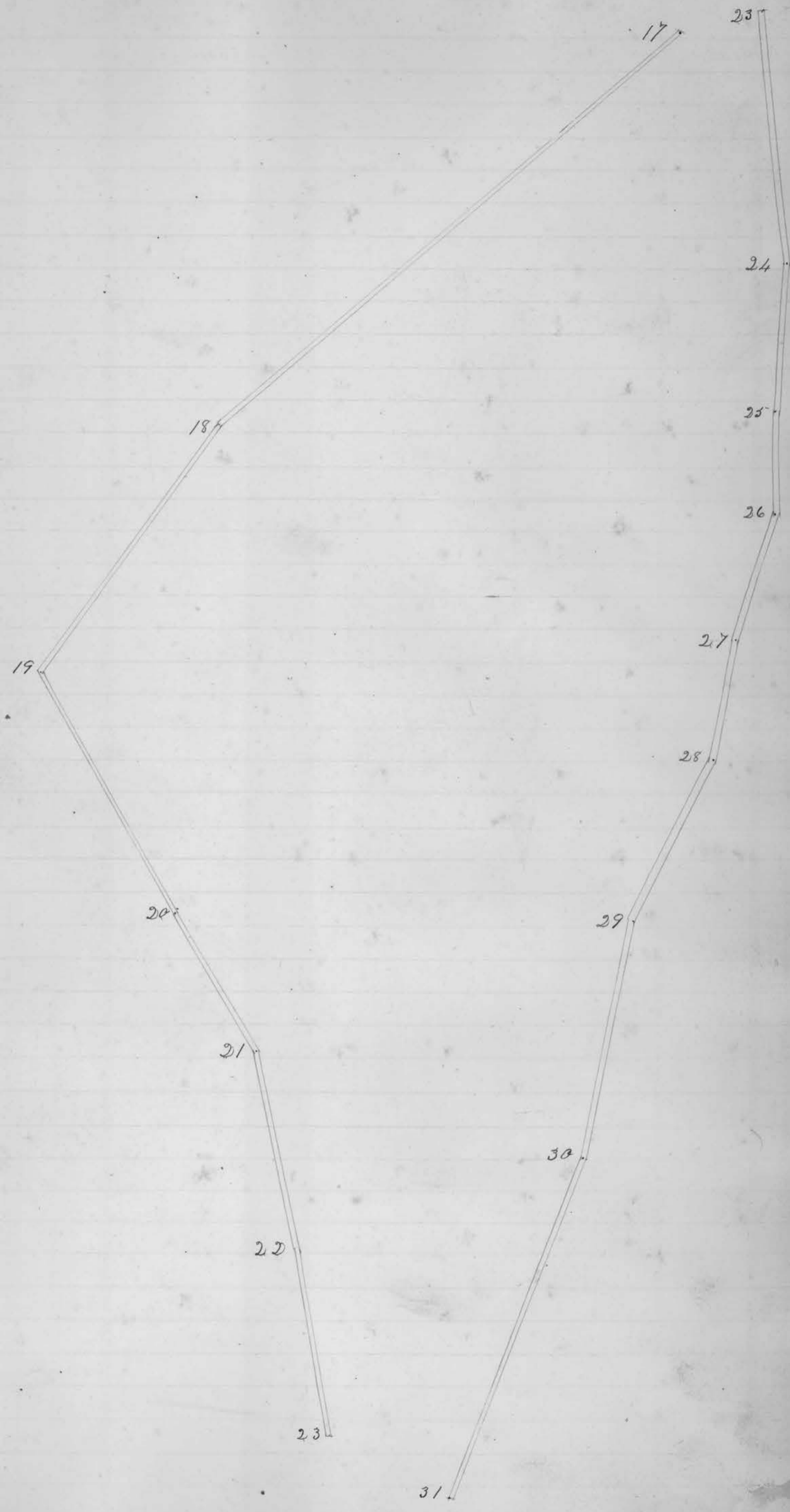

309

