

ROAD PETITION.

For J. C. Berry Road in Washington Township

To the Board of Commissioners of Belmont County, Ohio:

To the Commissioners of Belmont County, Ohio.

Your petitioners residents of Washington township in said Belmont County respectfully pray for the alteration of the county road leading up Captina Creek through the lands of Hannah Perkins situated in the central part of section 28 in Washington township in Belmont County and state of Ohio, said alteration to be as follows:

Commencing at a post on the north side of said road on the line of lands of said Hannah Perkins and Tillman W. Saffell in the central eastern part of said section 28 thence running in a westerly direction along the north said of said road passing 20 feet north of a sugar tree snag (notched) and intersection a fence at a post (notched) and running along north side of and near to the fence on the north side of said road to a black walnut tree 8 inches in diameter (notched) thence in a westerly direction to a honey locust stump in a line of cross fence (notched) thence in a westerly direction the hill side to a buckeye snag in line of cross fence, thence in a westerly direction on a line parallel to and 5 feet distant north of a fence to a small apple tree (notched) thence in a westerly direction on a line 22 feet south of a cabin dwelling house and terminating at the point of intersection of the state road and said county road on the north bank of Captina creek in said section 28

Said proposed line of road commences on passes through and terminates on the lands of said Hannah Perkins.

Dated this November 14, 1910 A. D. 1910

PETITIONERS' NAMES	PETITIONERS' NAMES	PETITIONERS' NAMES	PETITIONERS' NAMES
J.C.Berry Matthew Scott Alfred Schafer and 25 others	E.O.Saffell R.T.Scott Roy Phillips	R.E.Lucas A.B.Caldwell T.W.Saffell	J.J.Phillips W.X.Stout J.O.Ward

Know all Men by these Presents:

That we, J. C. Berry and A. B. Caldwell and _____
are held and firmly bound unto the State of Ohio, for the use of Belmont County, in the penal sum of _____
One Hundred Dollars, for the true and faithful payment of which well and truly to be made,
we bind ourselves, jointly and severally, our heirs, executors and administrators, by these presents.

Sealed with our seals and dated at NOVEMBER 14, 1910 this 14th day of Nov. 1910 19

The Conditions of the above obligations are such, That whereas application has been made to the Board of Commis-
sioners of said Belmont County for the alteration of a county road on the following line, to-wit:

657

Now if the said applicants shall pay into the Treasury of the said County the amount of all costs and ex-
penses accruing thereon, in case the prayer of said petitioners shall not be granted, or when the proceedings had in
pursuance thereof shall not be finally confirmed and established, then this obligation to be void; otherwise to be in
full force in law.

ATTEST:

J. C. Berry SEAL

A. B. Caldwell SEAL

St. Clairsville, O., November 14, 1910 19

The Commissioners met in special session at their office, and the Board being satisfied that the fore-
going petition was signed by at least twelve freeholders of the County, residing in the vicinity of the _____
of said county road, and that the proper notices had been given according to law, bond filed, approved and accepted,
thereupon the Board appointed Miles R. Hart, E. E. Scatterday and W. W. Watt
three disinterested freeholders of the County, viewers, and Arthur Dickson surveyor
of said proposed road, to meet Alledonia on the 22d of November, 1910
for the purpose of discharging their official duties relative to the object prayed for in the foregoing petition. And
the Auditor is authorized to notify all non-resident land owners by publication, as required by law.

ATTEST:

E. E. Shepherd

County Auditor.

Geo. M. Wise

D. M. Huntsman

W. N. Miller

Commissioners.

Report of Viewers.

To the Board of Commissioners of Belmont County, Ohio:

In obedience to your order, issued at your Nov. 14th session, A. D. 1910, we the undersigned, Viewers appointed under said order, met with Arthur Dickson Surveyor, at Alledonia on and were severally sworn to discharge, faithfully and impartially, the duties required of us in said order.

Percy Oldham and R.C. Lucas were selected by us as chain carriers, and T.W. Saffell as a marker, who were also duly sworn.

We then proceeded to view said proposed alteration on the line described in your order, and caused the same to be surveyed, "as prayed for in the petition, or as near the same as in our opinion a good road can be made at a reasonable expense, taking into consideration the utility, convenience, and inconvenience and expense which will result to individuals as well as the public," by the of said road as follows:

We would respectfully report that the said alteration ought to be granted for the following reasons:

The old road as at present located is too low and near the creek, is flooded and gorged with ice in winter time when the creek is high thereby rendering it impassable much of the time and cannot be permanently improved with reasonable expense.

We have also determined that the public convenience requires that such alteration shall be established 30 feet in width.

All of which is respectfully submitted,
December 3, 1910 19

Miles R. Hart
E.E. Scatterday
W.W. Watt } Viewers.

FEEES.

Miles R. Hart	Viewer,	3 days,	\$ 6.00	Percy Oldham	Chainman,	3 days,	\$
E.E. Scatterday	"	3 days,	\$ 6.00	R.C. Lucas	"	1 day,	\$ 1.50
W.W. Watt	"	3 days,	\$ 6.00	T.W. Saffell	Marker,	1 day,	\$ 1.50
Arthur Dickson	Surveyor,	3 days,	\$ 15.00				

If any Viewer is unable to attend here state by whom the vacancy was filled.

Separate Report of Viewers.

To the Board of Commissioners of Belmont County, Ohio:

The undersigned, Viewers of the road petitioned for by J.C. Berry and others, make the following separate report of the compensation and damages assessed and awarded by them to persons entitled thereto. The parties named below have filed their written applications for the said allowances, according to law, and the same are hereto appended and returned with this report.

Compensation for land taken for said road has been awarded in the following sums:

To.....	Dollars.....
To.....	Dollars.....
To.....	Dollars.....
To.....	Dollars.....
To.....	No. compensation allowed
To.....	Dollars.....
To.....	Dollars.....
To.....	Dollars.....
To.....	Dollars.....

Each of the above sums has been assessed without deduction for benefits to any property of the owner, which would accrue by the opening of said road.

The following sums are allowed as damages to be paid to claimants whose premises will be rendered less valuable by the opening and construction of said road through the same:

To.....	Dollars.....
To.....	Dollars.....
To.....	Dollars.....
To.....	No damages allowed.
To.....	Dollars.....
To.....	Dollars.....
To.....	Dollars.....
To.....	Dollars.....

.....	Miles R. Hart	} Viewers and Jurors to award damages
.....	E. E. Scatterday	
.....	W. W. Watt	

Dec. 3, 1910 19

St. Clairsville, O., Dec. 5, 1910 19

The Commissioners met in regular session, and the report of the Surveyor and Viewers appointed to survey and view the road, as described in the above petition, was read the first time.

ATTEST:

E. E. Shepherd

County Auditor.

..... Geo. M. Wise,

..... W. N. Miller

..... D. M. Huntsman

} Commissioners.

St. Clairsville, O., Dec. 6, 1910 19

The Commissioners met in regular session, and the report of the Surveyor and Viewers appointed to survey and view the road, as described in the above petition, was read the second time.

ATTEST:

E. E. Shepherd

County Auditor.

..... Geo. M. Wise

..... W. N. Miller

..... D. M. Huntsman

} Commissioners.

Plat of J. C. BERRY et al. Road.

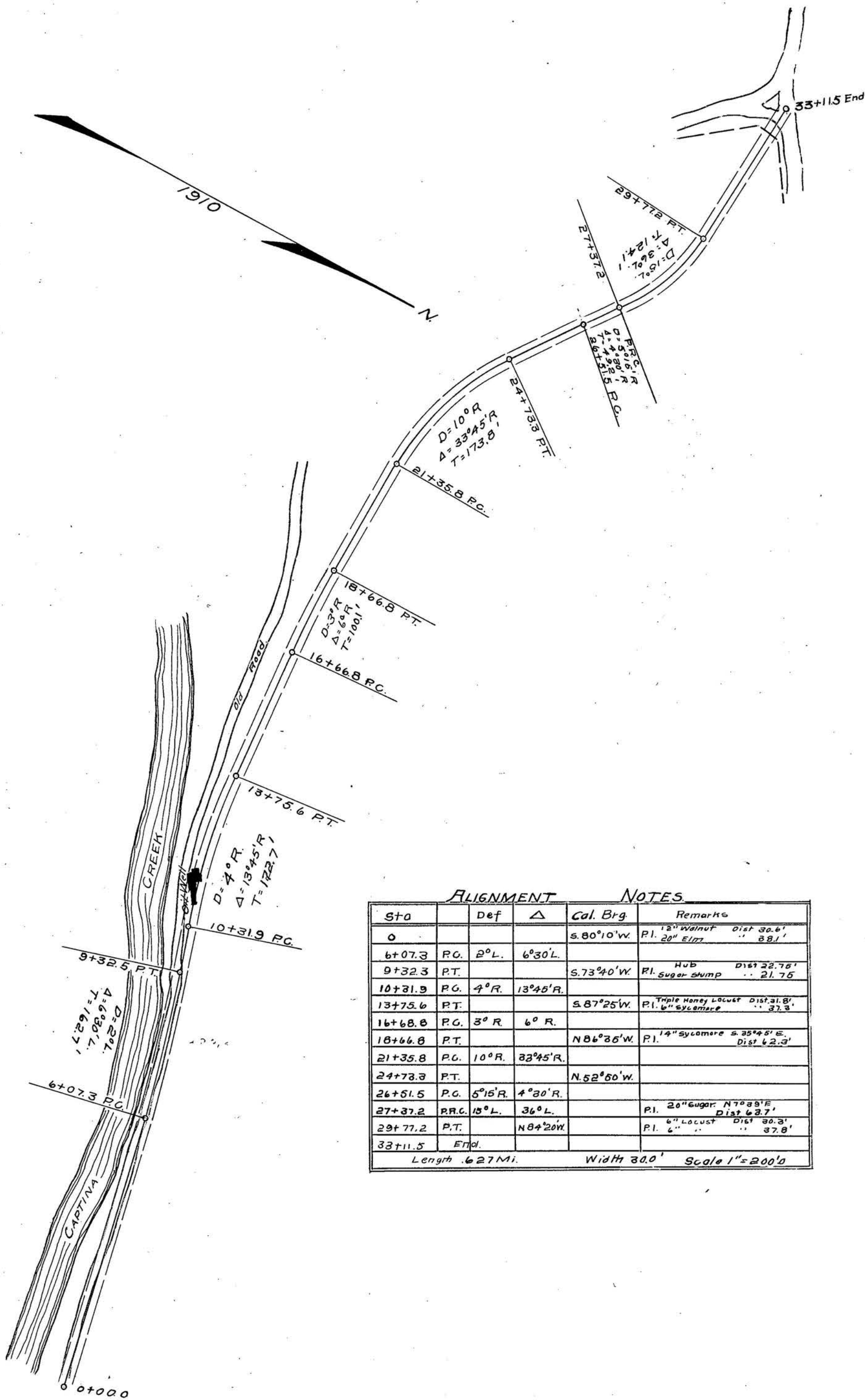

ALIGNMENT NOTES

Sta	Def	Δ	Cal. Brg	Remarks
0			S. 80° 10' W.	P.I. 12" Walnut Dist 30.6' 20" Elm " 38.1'
6+07.3	P.C.	2° L.	6° 30' L.	
9+32.3	P.T.		S. 73° 40' W.	Hub Dist 22.75' P.I. Sugar stump " 21.75'
10+31.9	P.C.	4° R.	13° 45' R.	
13+75.6	P.T.		S. 87° 25' W.	Triple Honey Locust Dist 31.8' P.I. 6" Sycamore " 37.3'
16+66.8	P.C.	3° R.	6° R.	
18+66.8	P.T.		N 86° 35' W.	P.I. 14" Sycamore S. 35° 45' E. Dist 62.3'
21+35.8	P.C.	10° R.	33° 45' R.	
24+78.3	P.T.		N. 52° 50' W.	
26+51.5	P.C.	5° 15' R.	4° 30' R.	
27+37.2	P.R.C.	15° L.	36° L.	P.I. 20" Sugar N 70° 39' E. Dist 63.7'
29+77.2	P.T.		N 84° 20' W.	P.I. 6" Locust Dist 30.3' " " " 37.8'
33+11.5	End.			

Length .627 Mi. Width 30.0' Scale 1" = 200.0'

St. Clairsville, O., December 7, 1910 19

The Commissioners met in regular session, and the following proceedings were had:

The report of the viewers in relation to the establishment of said road having been this day publicly read for the third time and being in favor of said road and no objections being made nor damages claimed nor assessed nor petition for review filed and the Board being of the opinion that said road as laid out and surveyed will be of public utility, it is ordered that the reports of the viewers with the survey and plat of said road be recorded and that said road be established a public highway 30 feet in width; that the county Auditor issue the necessary orders to the Trustees of Washington Township to open said road according to law.

Plat of SAMUEL MOORE ET AL Road.

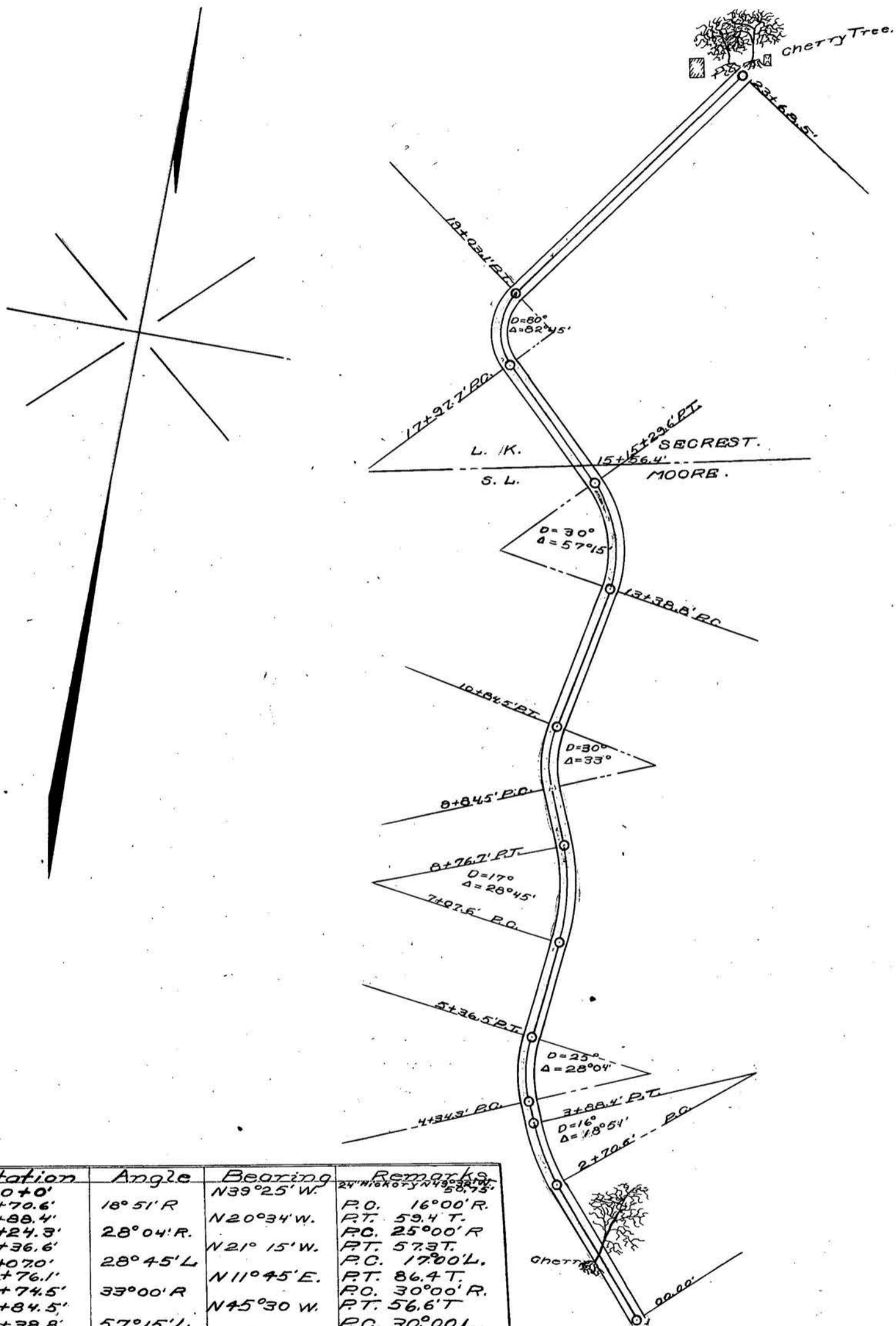

Station	Angle	Bearing	Remarks
00+0'		N39°25' W.	24' HIGH CORNER N43°38' W.
2+70.6'	18°51' R		P.O. 16°00' R.
3+88.4'		N20°34' W.	P.T. 59.4 T.
4+24.3'	28°04' R.		P.O. 25°00' R.
5+36.6'		N21°15' W.	P.T. 57.3 T.
7+07.0'	28°45' L		P.C. 17°00' L.
8+76.1'		N11°45' E.	P.T. 86.4 T.
9+74.5'	33°00' R		P.O. 30°00' R.
10+84.5'		N45°30' W.	P.T. 56.6 T.
13+38.8'	57°15' L		P.O. 30°00' L.
15+29.6'		N2°15' W	P.T. 104.2 T.
17+97.7'	82°45' R		P.C. 80°00' R.
19+03.1'		N37°15' E.	P.T. 63.1 T.
23+68.5'			END CHERRY N35° W " N16°02' E.39

ROAD PETITION.

For E. J. Foreman Road in Richland Twp.

To the Board of Commissioners of Belmont County, Ohio:

The undersigned petitioners resident freeholders of said county, residing in the vicinity of the proposed improvement hereinafter described, respectfully represent that the public convenience requires the alteration of the middle portion of the county road leading from Laming, to intersect the Loydsville - Belmont road in Richland township, said county and state, near the residence of Wm Lauty on the line hereinafter described, and pray that your body will institute and order the proper proceedings in the premises to alter such road, to wit: Beginning for the same at a stake in the center of said road in Richland Twp. on the lands of S. J. S. Waddell and near his residence, thence on the lands of S. J. S. Waddell north 1950 feet to a post on the line between S. J. S. Waddell and E. J. Foreman and J. A. Foreman, thence northwest on the lands of E. J. & J. A. Foreman 1050 feet to an elm tree on the line between the lands of E. J. & J. A. Foreman and John E. Lutz thence on the lands of John E. Lutz northwest 1050 feet to a walnut tree on the line between the lands of John E. Lutz and Rebecca E. Bryant, thence on the lands of said Rebecca E. Bryant as follows: west 750 feet to a stake near a sassafras tree thence northwest 900 feet to a stake near a Walnut tree thence west 250 feet to a stake in the center of said road where the lands of John E. Lutz, Wm Lutz & Rebecca E. Bryant corner.

Dated this A. D. 19.....

PETITIONERS' NAMES	PETITIONERS' NAMES	PETITIONERS' NAMES	PETITIONERS' NAMES
E. J. Foreman J. A. Foreman J. J. Porterfield Wm. L. Long L. B. Green Joel Green W. D. Lewis & 22 others			

Know all Men by these Presents:

That we, E. J. Forman and J. A. Forman
are held and firmly bound unto the State of Ohio, for the use of Belmont County, in the penal sum of 150
Dollars, for the true and faithful payment of which well and truly to be made,
we bind ourselves, jointly and severally, our heirs, executors and administrators, by these presents.

Sealed with our seals and dated at St. Clairsville O this 26 day of Sept 1910

The Conditions of the above obligations are such, That whereas application has been made to the Board of Commis-
sioners of said Belmont County for the attention of a County road on the following line, to-wit:

Now if the said applicants shall pay into the Treasury of the said County the amount of all costs and ex-
penses accruing thereon, in case the prayer of said petitioners shall not be granted, or when the proceedings had in
pursuance thereof shall not be finally confirmed and established, then this obligation to be void; otherwise to be in
full force in law.

ATTEST:

E. J. Forman

SEAL

J. A. Forman

SEAL

SEAL

St. Clairsville, O., Sept 26 1910

The Commissioners met in regular session at their office, and the Board being satisfied that the fore-
going petition was signed by at least twelve freeholders of the County, residing in the vicinity of the attention
of said county road, and that the proper notices had been given according to law, bond filed, approved and accepted,
thereupon the Board appointed J. K. Mc Farland, Oliver Porterfield & Albert Huff
three disinterested freeholders of the County, viewers, and Arthur Dickson surveyor
of said proposed road, to meet residence of Frank Woodruff
for the purpose of discharging their official duties relative to the object prayed for in the foregoing petition. And
the Auditor is authorized to notify all non-resident land owners by publication, as required by law.

ATTEST:

C. S. Shepherd

County Auditor.

Geo. M. Wise

H. H. Miller

D. M. Huntman

Commissioners.

Report of Viewers.

To the Board of Commissioners of Belmont County, Ohio:

In obedience to your order, issued at your September session, A. D. 1910, we the undersigned, Viewers appointed under said order, met with Arthur Dickson Surveyor, at Waddell's on Oct 19 1910 and were severally sworn to discharge, faithfully and impartially, the duties required of us in said order.

Rever Oldham and Emery Foreman were selected by us as chain carriers, and Frank S Waddell as a marker, who were also duly sworn.

We then proceeded to view said proposed alteration on the line described in your order, and caused the same to be surveyed, "as prayed for in the petition, or as near the same as in our opinion a good road can be made at a reasonable expense, taking into consideration the utility, convenience, and inconvenience and expense which will result to individuals as well as the public," by the alteration of said road as follows:

We would respectfully report that the said alteration ought to be granted for the following reasons:

The old route will be shortened by approximately one quarter of a mile the grades on the new road can be made much easier, the ground on the new route lays better with respect to the nature of the ground, drainage and maintenance

We have also determined that the public convenience requires that such alteration shall be established 36 feet in width.

All of which is respectfully submitted,
Nov 28 1910

Oliver Porterfield
Jno K. McFarland
Arthur Wiff } Viewers.

FEES

<u>Oliver Porterfield</u> Viewer, 3 days, \$6 ⁰⁰	<u>Rever Oldham</u> Chainman, 2 1/2 days, \$ 5
<u>Jno K. McFarland</u> " 3 days, \$6 ⁰⁰	<u>Emery Foreman</u> " 2 days, \$ 4
<u>Arthur Wiff</u> " 3 days, \$6 ⁰⁰	<u>Frank S Waddell</u> Marker, 2 days, \$ 4
<u>Arthur Dickson</u> Surveyor, 4 days, \$20 ⁰⁰	

Separate Report of Viewers.

To the Board of Commissioners of Belmont County, Ohio:

The undersigned, Viewers of the road petitioned for by E. J. Ironman and others, make the following separate report of the compensation and damages assessed and awarded by them to persons entitled thereto. The parties named below have filed their written applications for the said allowances, according to law, and the same are hereto appended and returned with this report.

Compensation for land taken for said road has been awarded in the following sums:

To	<u>Frank S. Woodell, seventy-five</u>	Dollars;
To	<u>Jno E. Loutz, forty</u>	Dollars;
To	<u>Rebecca E. Bryant, fifty</u>	Dollars;
To		Dollars;
To		Dollars;
To		Dollars;
To		Dollars;
To		Dollars;

Each of the above sums has been assessed without deduction for benefits to any property of the owner, which would accrue by the opening of said road.

The following sums are allowed as damages to be paid to claimants whose premises will be rendered less valuable by the opening and construction of said road through the same:

To	<u>Frank S. Woodell Three hundred fourteen & 50/100</u>	Dollars;
To	<u>E. J. & J. A. Ironman Eighty</u>	Dollars;
To	<u>Jno E. Loutz Two Hundred thirty five & 65/100</u>	Dollars;
To	<u>Rebecca E. Bryant Two Hundred seventy three & 87/100</u>	Dollars;
To		Dollars;
To		Dollars;
To		Dollars;
To		Dollars;

Nov 28 1910

Olin Porterfield
J. M. Farland
G. W. Jeff } Viewers and Jurors to award damages.

St. Clairsville, O., Dec 5 1910
The Commissioners met in regular session, and the report of the Surveyor and Viewers appointed to survey and view the road, as described in the above petition, was read the first time.

ATTEST:
C. E. Shepherd
County Auditor.

Geo M Wise
W. M. Miller
D. W. Hantman } Commissioners.

St. Clairsville, O., Dec 6 1910
The Commissioners met in regular session, and the report of the Surveyor and Viewers appointed to survey and view the road, as described in the above petition, was read the second time.

ATTEST:
C. E. Shepherd
County Auditor.

Geo M Wise
W. M. Miller
D. W. Hantman } Commissioners.

St. Clairsville, O., *Sept 7* 1910

The Commissioners met in regular session, and

The report of the viewers in favor of the establishment of said road was this day publicly read for the third time and said viewers having filed a separate report in writing of the amount of compensation and damages which they have assessed to land owners by reason of the establishment of said road through their several premises which report was also publicly read and final action deferred.

June 19 1911.

The report of the viewers in favor of the alteration of said road which was deferred from the 7th day of July 1910 was this day taken up for final action and established, and said viewers having filed a separate report in writing of the amount of compensation & damages which they have assessed to land owners by reason of the alteration of said road through their several premises.

Frank S. Haddell, compensation & damages allowed by viewers	314.54
---	--------

Jos E. Foutz	509.52
--------------	--------

By agreement with the parties interested the Board allowed the following:

Frank S. Haddell compensation & damages	250.54
---	--------

Jos E. Foutz	277.25
--------------	--------

C. I. J. Foreman waives all rights for compensation and damages, are reasonable and just, that said road will be of public utility and of sufficient importance to the public to justify the payment of said compensation and damages out of the county Treasury, and no petition for review having been filed it is ordered that the County Auditor draw his warrant on the County Treasurer in favor of said claimants, for the amount of compensation and damages so awarded to them respectively by the Board of County Commissioners, that the several reports of the viewers together with the survey and plot of said road be recorded and that said alteration be established a public highway (36) thirty six feet in width, that the County Auditor issue the necessary order to the Trustees of Richland Township to open said road according to law.

Surveyor's Report.

To the Board of Commissioners of Belmont County, Ohio:

The undersigned, in obedience to your order, dated Sept 26 1910, proceeded on the 19th day of October to survey and mark the road described in said order under the direction of the Viewers therein named, and respectfully submits the following return of said survey:

I Certify, That the above is a correct plat and return of the survey of the road named above E. J. Johnson Road
Arthur Dickson Surveyor of said Road

Plat of **E. T. FOREMAN et al. Road.**

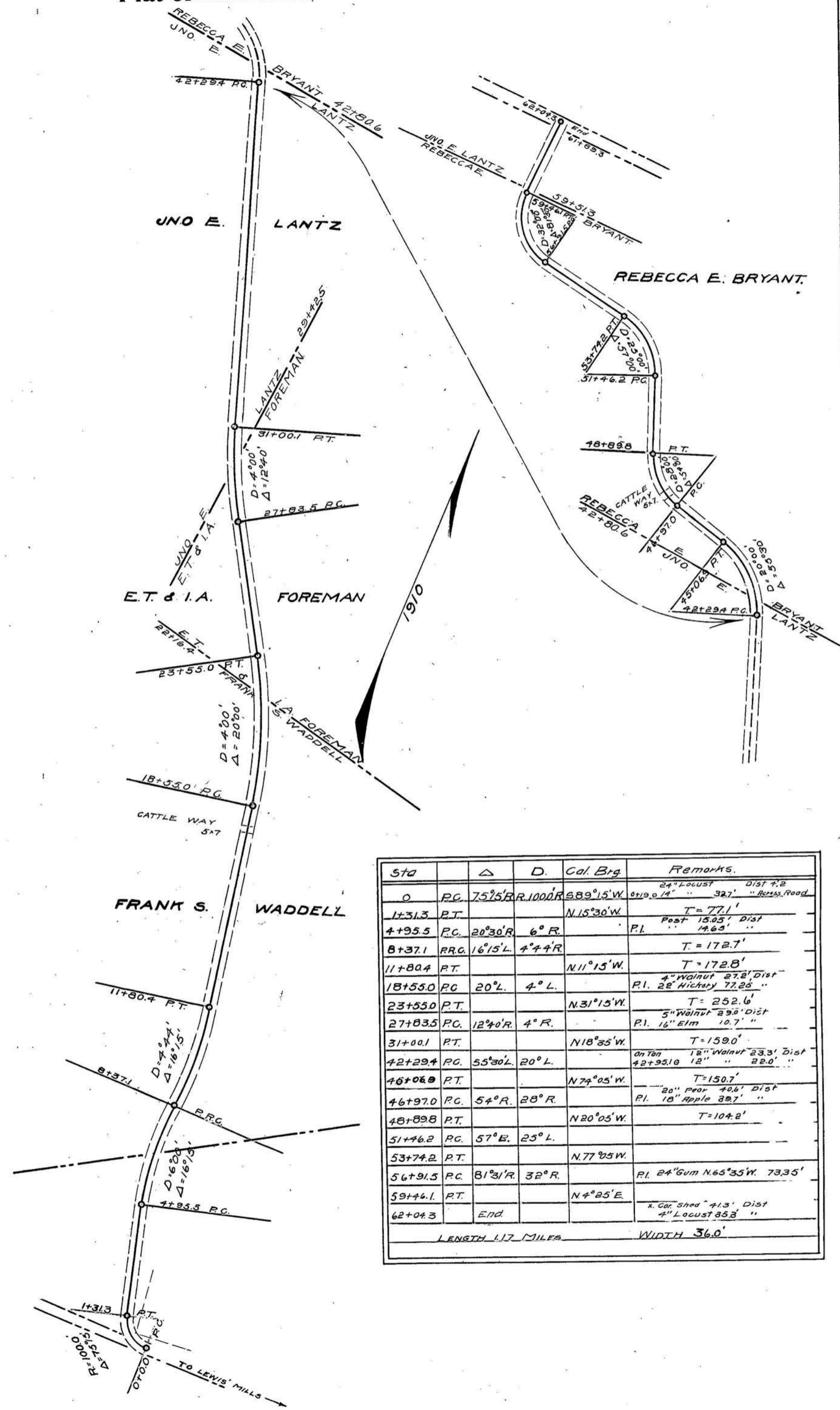

Sta		Δ	D.	Cal. Brg	Remarks.
0	P.C.	75°15'R	1000'	S89°15'W	24" Locust Dist 4.2 0+19.9 14' " 32.7' " Remass. Road
1+31.3	P.T.			N15°30'W	T=77.1'
4+95.5	P.C.	20°30'R	6°R		Post 15.05' Dist P.I. 14.65' "
8+37.1	P.R.C.	16°15'L	4°44'R		T=172.7'
11+80.4	P.T.			N11°15'W	T=172.8'
18+55.0	P.C.	20°L	4°L		4" Walnut 27.2' Dist P.I. 22' Hickory 77.25' "
23+55.0	P.T.			N31°15'W	T=252.6'
27+83.5	P.C.	12°40'R	4°R		5" Walnut 290' Dist P.I. 16" Elm 10.7' "
31+00.1	P.T.			N18°35'W	T=159.0'
42+29.4	P.C.	55°30'L	20°L		on Ten 12" Walnut 23.3' Dist 42+95.10 12' " 22.0' "
46+06.9	P.T.			N74°05'W	T=150.7'
46+97.0	P.C.	54°R	28°R		20" Pear 40.6' Dist P.I. 18" Apple 39.7' "
48+89.8	P.T.			N20°05'W	T=104.2'
51+46.2	P.C.	57°E	25°L		
53+74.2	P.T.			N77°25'W	
56+91.5	P.C.	81°31'R	32°R		P.I. 24" Gum N65°35'W 73.35'
59+46.1	P.T.			N4°25'E	
62+04.3	END				x. Car Shed 41.3' Dist 4" Locust 35.3' "
LENGTH 1.17 MILES					WIDTH 36.0'