

ROAD PETITION.

For Alteration Road in Smith & Richland Townships

To the Board of Commissioners of Belmont County, Ohio:

The undersigned freeholders of the said of the said County of Belmont and residing in the vicinity of the alteration herein petitioned for respectfully petition your honorable body for an alteration in a County Road leading from Glencoe to centerville along Williams Creek, in Richland & Smith Townships, said alteration to begin at the bridge over said creek at Glencoe near G. M. Minnameyer's Mill and following the most practicable route through the lands of G. M. Minnameyer and Anna Minnameyer; thence through the lands of the heirs of Michael Ault, deceased, ; thence through the lands of Mrs. Thomas Armstrong; thence through the lands of D. T. & Matilda Little; thence through the lands of J. W. Higgins; thence through the lands of Robert Irwin; thence through the lands of R. J. Workman; thence through the lands of Mary Alice Toothman; thence through the lands of the heirs of C. C. Workman; thence through the lands of the heirs of A. C. Ramage; thence through the lands of W. E. & Clara Duvall, terminating at the bridge on the lands of the said Duvall and Amanda J. Beach, said petitioners represent that said alteration is a public necessity and for this we shall ever pray.

Dated this _____ A. D. 189_____

PETITIONERS' NAMES.	PETITIONERS' NAMES.	PETITIONERS' NAMES.	PETITIONERS' NAMES.
J. S. Dunfee	Lee Wise		
R. J. Workman	E. O. Toothman		
W. E. DuVall	Thomas Coen		
E. M. Ramage	W. N. Clay		
E. E. Scatterday	C. H. Moore		
J. C. Gray	William J. Kelsey		
	and fifty five others.		

Know all Men by these Presents:

That we, John S. Dunfee, and R. J. Workman
are held and firmly bound unto the State of Ohio, for the use of Belmont County, in the penal sum of
Two hundred Dollars, for the true and faithful payment of which well and truly to be made,
we bind ourselves, jointly and severally, our heirs, executors and administrators, by these presents.

Sealed with our seals and dated at _____ this 21st day of June, 1907 189

The Conditions of the above obligations are such, That whereas application has been made to the Board of Commis-
sioners of said Belmont County for the Alteration of a County Road road on the following line, to-wit:

(For Description see Page 583, this volume)

Now if the said applicants shall pay into the Treasury of the said County the amount of all costs and ex-
penses accruing thereon, in case the prayer of said petitioners shall not be granted, or when the proceedings had in
pursuance thereof shall not be finally confirmed and established, then this obligation to be void; otherwise to be in
full force in law.

ATTEST: } John S. Dunfee SEAL
O. K. Dunfee } R. J. Workman SEAL
W. E. DuVall } _____ SEAL

St. Clairsville, O., July 29th, 1907 189

The Commissioners met in Special session at their office, and the Board being satisfied that the fore-
going petition was signed by at least twelve freeholders of the County, residing in the vicinity of the
of said county road, and that the proper notices had been given according to law, bond filed, approved and accepted,
thereupon the Board appointed John W. Fowkes, Joseph L. Heed and Frank Neff
three disinterested freeholders of the County, viewers, and John A. Bond surveyor
of said proposed road, to meet Minnameyers Mill, Glencoe, O. September 10, 1907
for the purpose of discharging their official duties relative to the object prayed for in the foregoing petition. And
the Auditor is authorized to notify all non-resident land owners by publication, as required by law.

ATTEST: } A. G. Holloway
A. W. Beatty } Robert McMillen Commissioners.
County Auditor. } J. W. Martin

Report of Viewers.

To the Board of Commissioners of Belmont County, Ohio:

In obedience to your order, issued at your July 29th, 1907 session, A. D. 1897, we the undersigned, Viewers appointed under said order, met with John A. Bond Surveyor, at Minnameyers Mill on September 10th, 1907 and were severally sworn to discharge, faithfully and impartially, the duties required of us in said order.

If any Viewer is unable to attend here state by whom the vacancy was filled.

Allen Bond, W. M. Foster, and Ernest Henry, W. A. Delong were selected by us as chain carriers, and G. M. Minnameyercy as a marker, who were also duly sworn.

We then proceeded to view said proposed Alteration on the line described in your order, and caused the same to be surveyed, "as prayed for in the petition, or as near the same as in our opinion a good road can be made at a reasonable expense, taking into consideration the utility, convenience, and inconvenience and expense which will result to individuals as well as the public," by the Alteration of said road as follows:

(For Description see Page 588, this volume)

We would respectfully report that the said Road ought to be Granted for the following reasons:

- First:-A great improvement over the old road. Second:- To evade two crossings of Creek;
- Third:- Take the Road back of the creek and place it on better Ground, said two crossings evaded are of a dangerous character in times of highwater and ice.

We have also determined that the public convenience requires that such Road shall be established 30 feet in width.

All of which is respectfully submitted,
November 26th, 1907

John W. Fowkes,
J. L. Heed,
Joseph McAllister

} Viewers.

F E E S.

<p><u>J. L. Heed</u> Viewer, <u>8</u> days, \$ <u>16.00</u></p> <p><u>J. W. Fowkes</u> " <u>7</u> days, \$ <u>14.00</u></p> <p><u>Joseph McAllister</u> " <u>9</u> days, \$ <u>18.00</u></p> <p><u>Abner Wilkinson</u> <u>5</u> <u>10.00</u></p>	<p><u>W. M. Foster</u> <u>Abner Wilkinson</u> Chainman, <u>7</u> days, \$ <u>14.00</u></p> <p><u>W. A. Delong</u> " <u>1</u> <u>2.00</u></p> <p><u>Ernest Henry</u> " <u>3</u> days, \$ <u>6.00</u></p> <p><u>Allen Bond</u> " <u>2</u> <u>4.00</u></p> <p><u>G. M. Minnameyer</u> Marker, <u>6</u> days, \$ <u>12.00</u></p> <p>Surveyor, _____ days, \$ _____</p>
--	---

Separate Report of Viewers.

To the Board of Commissioners of Belmont County, Ohio:

The undersigned, Viewers of the _____ County Road _____ petitioned for by J. S. Dunfee and others, make the following separate report of the compensation and damages assessed and awarded by them to persons entitled thereto. The parties named below have filed their written applications for the said allowances, according to law, and the same are hereto appended and returned with this report.

Compensation for land taken for said road has been awarded in the following sums:

To	G. M. Minnameyer	Fifty and 00/100	Dollars;
To	C. & S. E. Ault	Thirty three and 00/100	Dollars;
To	T. H. Armstrong	Twenty five and 00/100	Dollars;
To	John Higgins	Forty and 00/100	Dollars;
To			Dollars;
To			Dollars;
To			Dollars;
To			Dollars;

Each of the above sums has been assessed without deduction for benefits to any property of the owner, which would accrue by the opening of said road.

The following sums are allowed as damages to be paid to claimants whose premises will be rendered less valuable by the opening and construction of said road through the same:

To	G. M. Minnameyer	Forty and 00/100	Dollars;
To	Thomas H. Armstrong	Twenty five and 00/100	Dollars;
To	John Higgins	Twenty five and 00/100	Dollars;
To	C. & S. E. Ault,	Seventeen and 00/100	Dollars;
To			Dollars;
To			Dollars;
To			Dollars;
To			Dollars;

John W. Fowkes	}	Viewers and Jurors to award damages.
J. I. Heed		
Joseph McAllister		
Abner Wilkinson		

November 26th, 1907 _____ 189 _____

St. Clairsville, O., Dec. 2nd, 1907 _____ 189 _____

The Commissioners met in regular session, and the report of the Surveyor and Viewers appointed to survey and view the road, as described in the above petition, was read the first time.

ATTEST:

A. W. Beatty
County Auditor.

A. G. Holloway	}	Commissioners.
Robert McMillen		
J. W. Martin		

St. Clairsville, O., December 3rd, 1907 _____ 189 _____

The Commissioners met in regular session, and the report of the Surveyor and Viewers appointed to survey and view the road, as described in the above petition, was read the second time.

ATTEST:

A. W. Beatty,
County Auditor.

A. G. Holloway	}	Commissioners.
Robert McMillen		
J. W. Martin		

St. Clairsville, O., December 4th, 1907 189

The Commissioners met in regular session, and the report of the viewers in favor of the alteration of said road was this day publicly read for the third time, and said viewers having filed a separate report in writing of the amount of compensation and damages which they have assessed to land owners by reason of the alteration of said road through their several premises, which report was also publicly read, and the Board being of the opinion that the Compensation & Damages awarded by said viewers to the several claimants, to;wit:-

G. M. Minnameyer;	Compensation	\$50.00	Damages	\$40.00
C. & S. E. Ault,	"	33.00	"	17.00
T. H. Armstrong	"	25.00	"	25.00
John Higgins,	"	40.00	"	25.00

are reasonable and just; that said road will be of public utility and of sufficient importance to the public to justify the payment of said compensation and damages out of the County Treasury, and no petition for review having been filed, it is ordered that the County Auditor issue his warrant on the County Treasurer in favor of said claimants for the amount of compensation and damages so awarded to them respectively; that the several reports of the viewers, with the survey and plat of said established road, be recorded, and that said road be and the same is hereby established a public highway, 30 feet in width; that the County Auditor issue the necessary order to the Trustees of Smith & Richland Townships to open said road according to law.

ATTEST:

A. W. Beatty,
County Auditor.

A. G. Holloway,
Robert McMillen
J. W. Martin.

Commissioners

Surveyor's Report.

To the Board of Commissioners of Belmont County, Ohio:

The undersigned, in obedience to your order, dated July 29th, 1907 189, proceeded on the 10 day of September, 1907 to survey and mark the County Road described in said order, under the direction of the Viewers therein named, and respectfully submits the following return of said survey:

Commencing for the same at station No. 1, an iron pin, from which the N. E. Corner of Minnameyer's Mill bears S. 59° 33' W. 84.50 feet; thence N. 56° 00' W. 315.50 feet to station No. 2, on G. M. Minnameyer; thence N. 74° 57' W. 423.30 feet to station No. 3 on G. M. Minnameyer; thence S. 77° 59' W. 255.50 feet to station No. 4 on G. M. Minnameyer; thence S. 61° 24' W. 198.75 feet to station No. 5 on G. M. Minnameyer; thence S. 36° 34' W. 130.50 feet to station No. 6 on G. M. Minnameyer, near Williams' Creek; thence S. 56° 40' W. 108.20 feet to station No. 7 on C. & S. E. Ault; thence S. 7° 18' W. 46508. feet to station No. 8 on C. & S. E. Ault; thence S. 25° 04' W. 89.75 feet to station No. 9 on C. & S. E. Ault; thence S. 2° 08' W. 188.50 feet to station No. 10, on C. & S. E. Ault; thence S. 1° 28' E. 227.00 feet to station No. 11, on C. & S. E. Ault; thence S. 7° 52' W. 301.75 feet to station No. 12 on C. & S. E. Ault; thence S. 33° 21' W. 268.50 feet to station No. 13 on C. & S. E. Ault; thence S. 46° 34' W. 234.41 feet to station No. 14 on C. & S. E. Ault; thence S. 57° 41' W. 238.00 feet to station No. 15 on Thomas Armstrong; thence S. 38° 31' W. 267.50 feet to station No. 16 on Thomas Armstrong; thence S. 28° 16' W. 132.00 feet to station No. 17 on Thomas Armstrong; thence S. 12° 52' W. 139.00 feet to station No. 18 in center of old county road; thence S. 5° 51' E. 344.00 feet to station No. 19, in center of old County Road; thence S. 4° 40' W. 473.42 feet to station No. 20 in center of old road; thence S. 26° 52' W. 427.00 feet to station No. 21, in center of old road; thence S. 39° 21' minutes W. 265.00 feet to station No. 22, in center of old road; thence S. 55° 55' W. 505.33 feet to station No. 23 in center of old road; thence S. 61° 07' W. 120.42 feet to station No. 24 in center of old road; thence S. 76° 07' W. 434.75 feet to station No. 25 in center of old road; thence S. 74° 58' W. 1205.00 feet to station No. 26 in center of old road; thence S. 61° 56' W. 73.50 feet to station No. 27 in center of old road; thence S. 38° 27' W. 344.50 feet to station No. 28; thence S. 22° 01' W. 409.50 feet to station No. 29; thence S. 41° 38' W. 171.50 feet to station No. 30, on John Higgins in center of old road; thence S. 4#° 26' W. 117.00 feet to station No. 31; thence S. 27° 16' W. 110.08 feet to station No. 32 in old road; thence S. 2° 31' W. 175.75 feet to station No. 33; thence S. 17° 04' W. 284.25 feet to station No. 34 on John Higgins; thence S. 33° 42' W. 107.00 feet to station No. 35 in John Higgins' Field; thence S. 54° 14' W. 83.33 feet to station No. 36 in John Higgins' Field; thence S. 80° 09' W. 110.00 feet to station No. 37; thence N. 63° 56' W. 109.25 feet to station No. 38; thence N. 16° 22' W. 357.50 feet to station No. 39 in center of old road; thence N. 44° 20' W. 83.58 feet to station No. 40 in center of old Road near Higgins' House; thence N. 80° 48' W. 105.25 feet to station No. 41, in center of old road on John Higgins; thence S. 66° 04' W. 165.00 feet to station No. 42 on Narrows on John Higgins; thence S. 50° 53' W. 183.50 feet to station No. 43, on Narrows, on John Higgins; thence S. 60° 20' W. 200.50 feet to station No. 44, on Narrow, on John Higgins; thence S. 83/22' W. 148.25 feet to station No. 45 on Narrows, on John Higgins; thence N. 76° 50' W. 649.50 feet to station No. 46 on Robert Irwin through field; thence S. 81° 02' W. 220.50 feet to station No. 47 in center of present road; thence S. 75° 48' W. 305.67 feet to station No. 48 in present road; thence S. 27° 28' W. 460.58 feet to station No. 49 in present road; thence S. 1° 17' W. 293.00 feet to station No. 50 in present road; thence S. 8° 14' E. 303.50 feet to station No. 51 in present road; thence S. 10° 38' E. 176.00 feet, to station No. 52 in present road; thence S. 18° 54' W. 240.58 feet to station No. 53 in present road; thence S. 44° 01' W. 132.50 feet to station No. 54 in present Road; thence S. 61° 36' W. 604.00 feet to station No. 55 in present road; thence S. 32° 46' W. 156.50 feet to station No. 56 in present road; thence S. 17° 46' W. 535.50 feet to station No 57 in present road; thence S. 25° 31' W. 417.50 feet to station No. 58 in present road; thence S. 10° 36' W. 302.24 feet to station No. 59 in present road; thence S. 5° 55' W. 143.50 feet to station No. 60 in present road; thence S. 31° 22' W. 219.00 feet to station No. 61 in present road; thence S. 72° 28' W. 489.00 feet to station No. 62 in present Road; thence S. 54° 31' W. 190.00 feet to station No. 63 in present road; thence S. 20° 29' W. 111.75 feet to station No. 64, the end at Helpbringer's Mill from which the lower wing outside of Helpbringer's Bridge bears S. 37° 35' W. 95.58 feet.

I Certify, That the above is a correct plat and return of the survey of the County Road named above.

John A. Bond

Surveyor of said Road.

Plat of County

John S. Dunfee

Road.

NE corner Minnemoyers mill bears S 59° 33' W 84.50 feet.
 Elm 24" d bears N 27° 15' W 26.5 feet.
 NE corner of Minnemoyers mill bears S 59° 33' W 84.50 feet.
 S.W. corner of John Higgins house bears N 59° 35' E 132.5 feet.
 Elm 42" d bears N 58° 05' W 108 feet.
 Line between c. m. Minnemoyers and Sault.

Locust 8" d bears N 52° 15' W 74 feet

Elm 30" d bears N 25° 45' W 108.25 feet

Elm 24" d bears 88° 40' E 57 feet

Line between C. and Sault and Thomas Armstrong

Willow 22" d bears S 18° W 36 feet

Elm 22" d bears S 19° 30' E 37.50 feet

Sycamore 48" d N 58° 30' E 29.50 feet

Sycamore 10" d bears S 12° 28' E 12 feet

Sycamore 20" d bears 84° 30' W 30.50 feet

Locust 12" d bears S 38° 45' E 22 feet

Line between Thomas

NW corner of John Higgins house bears S 74° 35' W 93 feet

Line between John Higgins and Robert Irwin

Sycamore 5" d bears 83° 52' E 46.75 feet

Line between Robert Workman and Robert Irwin

Scale - 800 feet = one inch
 Length of road = 3.1229 miles
 Width of road 30 feet.

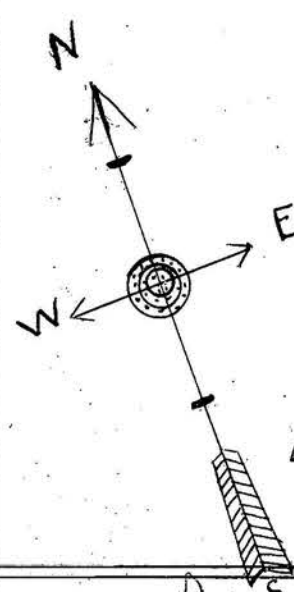

55
 56
 57 Apple tree 10" d. bears S 74° 30' W 23.67 feet
 58 Elm 6" d bears N 45° 45' E 50 feet
 59 Red oak 24" d bears S 28° 05' E 31.25 feet
 60
 61 oak 20" d. bears N 69° 55' E 56.58 feet.
 62
 63 End lower wing outside of Herbringers bridge bears S 37° 35' W 95.58 feet.

ROAD PETITION.

For Alteration of a County Road Road in Somerset Township

To the Board of Commissioners of Belmont County, Ohio

To the Board of Trustees of Seneca Township, Monroe County, Ohio and to the Board of Trustees of Somerset Township, Belmont County, Ohio.

The Undersigned petitioners, resident freeholders of the Townships, Counties, and state aforesaid respectfully represent that the County Road, leading from Calais, Ohio, to Boston, Ohio, has slipped away on the lands of J. P. McMurray, Seneca Township, Monroe County, Ohio, also has slipped away on the lands of the Butler Heirs and Mary Stephens, Somerset Township, Belmont County, Ohio, and that the same cannot be repaired and it will be necessary to change the route of same on other and safer ground. Your petitioners therefore respectfully pray that such proceedings may be had as is authorized by law, to alter the line of said road accordingly.

Dated this March 22nd, 1907 A. D. 189

PETITIONERS' NAMES.	PETITIONERS' NAMES.	PETITIONERS' NAMES.	PETITIONERS' NAMES.
W. F. McMurray G. W. Knox, L. C. Carpenter Alex B. Davis Joseph Stephens Edwin F. Davis	Alfred Andrews S. Dougherty Milroy Carpenter Randolph Stephens S. A. Brownfield Jacob F. Stephens Samuel Stephens,		

Report of Viewers.

Trustees of Seneca Tp., Monroe Co. and of Somerset Tp., Belmont Co., Ohio.

To the Board of Commissioners of Belmont County, Ohio: 1907

In obedience to your order, issued at your July 8th session, A. D. 1885, we the undersigned, Viewers appointed under said order, met with T. A. Daugherty Surveyor, at Nancy Gilmores on July 8th, 1907 and were severally sworn to discharge, faithfully and impartially, the duties required of us in said order.

If any Viewer is unable to attend here state by whom the vacancy was filled.

Peter R. Kuhn and Joe Stephens were selected by us as chain carriers, and N. P. McCourt as a marker, who were also duly sworn.

We then proceeded to view said proposed alteration on the line described in your order, and caused the same to be surveyed, "as prayed for in the petition, or as near the same as in our opinion a good road can be made at a reasonable expense, taking into consideration the utility, convenience, and inconvenience and expense which will result to individuals as well as the public," by the alteration of said road as follows:

(For Surveyor's Report see page 598 this Volume)

We would respectfully report that the said alteration ought to be established for the following reasons:

Being for the same as those set forth in petition.

We have also determined that the public convenience requires that such alteration shall be established 40 feet in width.

All of which is respectfully submitted,

July 8th, 1907

C. A. Howiler, John Johnson
Frank Mercer, Peter Butler
John Devaul, Wm. Dewer } Viewers.

FEES.

Trustees of	Viewer,	days,	\$	Peter R. Kuhn	Chainman,	1	days,	\$	2.00		
Somerset Tp.	"	1	days,	\$	6.00	Joe Stephens	"	1	days,	\$	2.00
Trustees of	"	1	days,	\$	6.00	N. P. McCourt	Marker,	1	days,	\$	2.00
Seneca Tp.	T. A. Daugherty	Surveyor,	1	days,	\$	15.00					

Separate Report of Viewers.

To the Board of Commissioners of Belmont County, Ohio:

The undersigned, Viewers of the County Road petitioned for by J. P. McMurray and others, make the following separate report of the compensation and damages assessed and awarded by them to persons entitled thereto. The parties named below have filed their written applications for the said allowances, according to law, and the same are hereto appended and returned with this report.

Compensation for land taken for said road has been awarded in the following sums:

To	Nancy Gilmore, Five and 00/100	Dollars;
To	J. P. McMurray, nothing	Dollars;
To	Mary Butler, Eighty-seven and 50/100	Dollars;
To	Mary Stephens, Twenty-five and 00/100	Dollars;
To	Mary C. McCourt, Thirty and 00/100	Dollars;
To	Butler Heirs, Thirty-seven and 50/100	Dollars;
To		Dollars;
To		Dollars;

Each of the above sums has been assessed without deduction for benefits to any property of the owner, which would accrue by the opening of said road.

The following sums are allowed as damages to be paid to claimants whose premises will be rendered less valuable by the opening and construction of said road through the same:

To	Nancy Gilmore, Ten and 00/100	Dollars;
To	J. P. McMurray, Twenty and 00/100	Dollars;
To	Mary Butler, Thirty-six and 00/100	Dollars;
To	Mary Stephens, Five and 00/100	Dollars;
To	Mary C. McCourt, Twenty and 00/100	Dollars;
To	Butler Heirs, Twenty and 00/100	Dollars;
To		Dollars;
To		Dollars;

C. A. Howliler, John Johnson	}	Viewers and Jurors to award damages.
Frank Mercer, Peter Butler		
Wm. Dewar, John Devaul		

July 8th, 1907 ~~1907~~

St. Clairsville, O., 189

The Commissioners met in regular session, and the report of the Surveyor and Viewers appointed to survey and view the road, as described in the above petition, was read the first time.

ATTEST:

County Auditor.

Commissioners.

(For Commissioners' Proceedings see Page 597.)

St. Clairsville, O., 189

The Commissioners met in regular session, and the report of the Surveyor and Viewers appointed to survey and view the road, as described in the above petition, was read the second time.

ATTEST:

Commissioners.

St. Clairsville, O., September 2d, 1907 ~~189~~

The Commissioners met in regular session, and it appearing to this Board from the reports filed that the petitioners and Trustees have complied with all the requirements necessary- the report of the Viewers in favor of the change in a County Road on account of a slip in Somerset Township, was this day publicly read for the first time.

ATTEST:

A. W. Beatty, Auditor.

A. G. Holloway
Robert McMillen
J. W. Martin

Commissioners

The Commi

St. Clairsville, Ohio, Sept. 3d, 1907.

The Commissioners met in regular session, and the report of the Surveyor and Viewers appointed to survey and view the road, as described in the above petition, was read the second time.

ATTEST:

A. W. Beatty, Auditor.

A. G. Holloway
Robert McMillen
J. W. Martin

Commissioners

St. Clairsville, Ohio, September 4th, 1907.

The Commissioners met in regular session, and the report of the Viewers in favor of the establishment of a change in a County Road, on account of a slip in Somerset Township was this day publicly read for the third time and said Viewers' having filed a separate report in writing of the amount of compensation and damages which they have assessed to land owners by reason of the establishment of said road through their several premises, which report was also publicly read, and the Board being of the opinion that the compensation and damages awarded by said Viewers to the several claimants, to-wit:-

Nancy Gilmore	Compensation	\$5.00	Damages	\$10.00
J. P. McMurray	"	0.00	"	20.00
Mary Butler	"	87.50	"	36.00
Mary Stephens	"	25.00	"	5.00
Mary McCort	"	30.00	"	20.00
Butler Heirs	"	37.50	"	50.00

are reasonable and just; that said road will be of public utility and of sufficient importance to the public to justify the payment of said compensation and damages out of the County Treasury, and no petition for review having been filed, it is ordered that the County Auditor, issue his warrant on the County Treasurer in favor of said claimants for the amount of compensation and damages so awarded to them respectively, that the several reports of the Viewers with the survey and plat of said established road be recorded and that said road be established a public highway forty feet in width; that the County Auditor issue the necessary order to the Trustees of Somerset Township to open said road according to law.

ATTEST:

A. W. Beatty, Auditor.

A. G. Holloway
Robert McMillen
J. W. Martin

Commissioners

Surveyor's Report.

To the Board of Commissioners of Belmont County, Ohio: and MONROE COUNTY.

The undersigned, in obedience to your order, dated July 1907 ~~1897~~, proceeded on the 8 day of July, 1907 to survey and mark the County Road described in said order, under the direction of the Viewers therein named, and respectfully submits the following return of said survey:

Beginning in the center of county road on west side of wooden bridge across Rock Rive near Nancy Gilmore's residence in the S. W. Quarter of Section 36, Township 6, Range 6, Seneca Township, Monroe County, Ohio, from which an apple tree 10" in diameter bears N. 48 1/2 ° W 75 links and the S. W. Corner of wooden bridge S. 72 1/2° E. 59 1/2 links; thence N. 21 1/2° E. 18 84/100 rods on lands of Nancy Gilmore, 3.52 rods on the lands of J. P. McMurray to station No. 2; thence N. 16 1/2° E 24.42 perches on the lands of J. P. McMurray to station No. 3; thence N. 16 1/2° E. 69.96 rods on the lands of J. P. McMurray to station No. 4; thence N. 5 1/4° E. 16.44 rods on the lands of J. P. McMurray to station No. 5; thence N. 10° W. 15.36 rods on the lands of J. P. McMurray to Kate McCort's line, station No. 6; thence N. 1° W. 14.58 rods on the lands of Kate McCort to station No. 7; thence N. 21° E. 12.40 rods on the lands of Kate McCort from which the S. E. corner of dwelling north, and the S.E. corner of old house bears N. 25° W. 38 1/2 links to Station No. 8; thence N. 34° E. 40.69 rods to Mary A. Butler's line and County line to Station No. 9; thence N. 38 3/4° E. 28.35 rods on lands of Mary A. Butler to Station no.10; thence N. 14° E. 25.92 rods on lands of Mary A. Butler to creek to station No.11; thence N. 54 1/4° E. 5 28/100 rods on the lands of Mary A. Butler to the center of old road and the center of west end of bridge S. 42 3/4° E. 36 1/2 links to Station No. 12; thence N. 62 3/4° E. 14 28/100 rods on lands of Mary A. Butler to station No. 13; thence N. 59 3/4° E. 29 96/100 rods 1" Ml, willow 6" in diameter bears S. 62° E. 63 links and a willow 6" in diameter bears S. 10 1/4° E. 51links, .19.52 rods to Butler Heir's farm and 19.60 rods on lands of Butler Heirs to station No. 14; thence N. 42° E. 37.12 rods on lands of Butler heirs to Mary Stephen's line to station No. 15; thence N. 20 3/4° E. 28.20 rods on lands of Mary Stephen to termination, terminating in center of old road near the residence of Mary Stephens in the S. E. quarter of Section 31, Township 7 and Range 6, Somerset Township, Belmont County, Ohio, from which an apple tree 15" in diameter bears S 70 1/2° E. 40 1/2 links.

I Certify, That the above is a correct plat and return of the survey of the County Road named above.

T. A. Daugherty

Surveyor of said Road

Plat of County Road.

W. J. McMurray

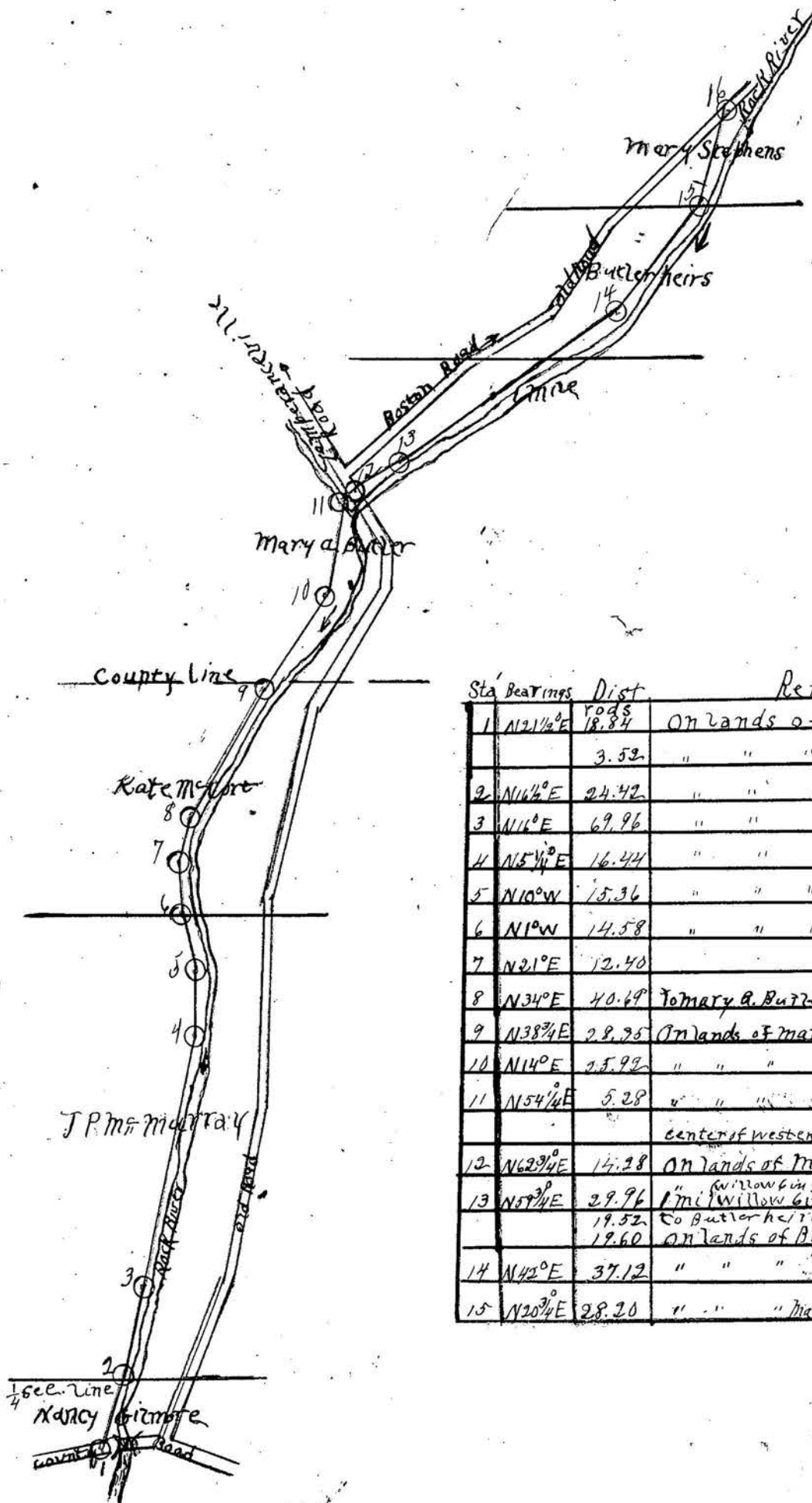

Scale 40 ft = 1 in.
 Surveyed by magnetic bearing

Sta	Bearings	Dist	Remarks
1	N 12 1/4° E	18.84	On lands of Nancy Gilmore
		3.52	" " " J.P. McMurray
2	N 16 1/2° E	24.42	" " " " "
3	N 16° E	69.96	" " " " "
4	N 5 1/4° E	16.44	" " " " "
5	N 10° W	15.36	" " " " to Kate McCort line
6	N 1° W	14.58	" " " Kate McCort
7	N 21° E	12.40	S.E. cor. of dwelling north S.E. cor. of old house 725' x 325'
8	N 34° E	40.69	To Mary A. Butler's line - County line
9	N 38 3/4° E	28.95	On lands of Mary A. Butler
10	N 14° E	25.92	" " " " " to Creek
11	N 54 1/4° E	5.28	" " " " " Center of old road center of west end of bridge 842' x 6 3/4' Finks
12	N 62 3/4° E	14.28	On lands of Mary A. Butler
13	N 57 1/4° E	29.96	Willow 6 in 862° E 69 links 1 mi Willow 6 in 510/4° E 51 "
		19.52	To Butler heirs farm
		19.60	On lands of Butler heirs
14	N 42° E	37.12	" " " " to Mary Stephens line
15	N 20 3/4° E	28.20	" " " " Mary Stephens termination