

# ROAD PETITION.

For ALTERATION Road in PEASE TOWNSHIP.

*To the Board of Commissioners of Belmont County, Ohio:*

The undersigned petitioners, resident freeholders of said County residing in the vicinity of the proposed improvement hereinafter described, respectfully represent that the public convenience requires the alteration and re-location of a County Road on the line hereinafter described.— and pray that your body will institute and order the proper proceedings in the premises to alter and re-locate such road to-wit:— Beginning at the section line between Colerain and Pease Townships near the Blacksmith shop of William Hepburn on Little Short Creek thence running in an easterly direction, keeping on the north side of said Little Creek to William Hartzelle over the lands William Hepburn, David McKim Jacob Steele, Sini Wilson, Barnes Brothers, Samuel Pickens, William McCue and William Hartzelle and Cochran "Heirs".

(See Commissioners Journal Vol. 9, Page 37)

*Dated this* July 3, 1905 *A. D. 189* \_\_\_\_\_

PETITIONERS' NAMES.	PETITIONERS' NAMES.	PETITIONERS' NAMES.	PETITIONERS' NAMES.
	A. W. Steele, J. L. Steele, Geo. G. McConnaughey Edward Reese William Purdy William R. Hepburn J. Hoge William Hartzell	T. M. McConnaughey Louis Lupton W. M. Cattell R. A. Goff, and 12 others.	

**Know all Men by these Presents:**

That we, A. E. Rayl and E. E. McCombs  
are held and firmly bound unto the State of Ohio, for the use of Belmont County, in the penal sum of  
Two Hundred (\$200.00) Dollars, for the true and faithful payment of which well and truly to be made,  
we bind ourselves, jointly and severally, our heirs, executors and administrators, by these presents.

Sealed with our seals and dated at \_\_\_\_\_ this \_\_\_\_\_ day of \_\_\_\_\_ 189

The Conditions of the above obligations are such, That whereas application has been made to the Board of Commis-  
sioners of said Belmont County for the Alteration of a County Road road on the following line, to-wit:

The Section line between Chlerain and Pease Townships near the Blacksmithshop  
of William Heburn on Little Short Creek then running in an easterly direction keepint  
on the north side of said Little Short Creek to William Hartzell's lands over the lands  
of William Hebrun, David McKimm, Jacob Steele, Sini Wilson, Barnes Brothers, Samuel  
pickens, William McCue, William Hartzell and Cochran "Heirs".

Now if the said applicants shall pay into the Treasury of the said County the amount of all costs and ex-  
penses accruing thereon, in case the prayer of said petitioners shall not be granted, or when the proceedings had in  
pursuance thereof shall not be finally confirmed and established, then this obligation to be void; otherwise to be in  
full force in law.

ATTEST:

A. E. Rayl, SEAL

E. E. McCombs, SEAL

SEAL

See C. J. Vol. 9, Page 37)

St. Clairsville, O., July 3, 1906 189

The Commissioners met in \_\_\_\_\_ session at their office, and the Board being satisfied that the fore-  
going petition was signed by at least twelve freeholders of the County, residing in the vicinity of the \_\_\_\_\_  
of said county road, and that the proper notices had been given according to law, bond filed, approved and accepted,  
thereupon the Board appointed E. A. Berry, Isaac Giffin and George Reasbeck  
three disinterested freeholders of the County, viewers, and John A. Bond surveyor  
of said proposed road, to Heburn's Blacksmithshop, on July 25, 1905  
for the purpose of discharging their official duties relative to the object prayed for in the foregoing petition. And  
the Auditor is authorized to notify all non-resident land owners by publication, as required by law.

ATTEST:

A. W. Beatty

County Auditor.

Robert McMillen

J. W. Martin,

A. G. Holloway.

Commissioners.

# Report of Viewers.

To the Board of Commissioners of Belmont County, Ohio:

In obedience to your order, issued at your July 3, 1905 session, A. D. 189    , we the undersigned, Viewers appointed under said order, met with John A. Bond Surveyor, at Hepburn's Blacksmithshop on July 25th, 1905 and were severally sworn to discharge, faithfully and impartially, the duties required of us in said order.

If any Viewer is unable to attend here and by whom the vacancy was filled.

John S. Beattie

H. C. Pickens and Geo. C. Hall were selected by us as chain carriers, and W. J. Freeman & Geo. Hall as a marker, who were also duly sworn.

We then proceeded to view said proposed County Road on the line described in your order, and caused the same to be surveyed, "as prayed for in the petition, or as near the same as in our opinion a good road can be made at a reasonable expense, taking into consideration the utility, convenience, and inconvenience and expense which will result to individuals as well as the public," by the Alteration of said road as follows:

( For Description See Page 348 this Volume.. )

We would respectfully report that the said County Road ought to be Granted for the following reasons:

First;-It is a benefit to the public from the fact that the present road is impassible at times in winter. Second:- It opens up an outlet for a number of coal mines and stone quarries that cannot be successfully operated without a road. Third:- There is no record of any road along the proposed route to the knowledge of the petitioners and people along this route.

We have also determined that the public convenience requires that such Proposed County Road shall be established 30 feet in width, except from Station 6 & 7 on D. McKim and 11 & 12 St. on Cochran "Hei  
All of which is respectfully submitted, Heirs" 40 feet wide, and 25 & 26 on Barnes 40 feet Wide and from station 27-28-29-30-31 to be  
50 feet Wide

August 18, 1905 189 } E. A. Berry  
Isaac Giffin } Viewers.  
George Reasbeck }

**FEEES.**

<u>E. A. Berry</u> Viewer, 4 days, \$ 6.00	<u>H. C Pickens</u> 2 Chainman, 2 days, \$ 2.00
<u>Isaac Giffin</u> " 3 days, \$ 4.50	<u>John Beattie</u> 1 1.00
<u>George Reasbeck</u> " 3 days, \$ 4.50	<u>Geo. C. Hall</u> " 1 days, \$ 1.00
	<u>W. J. Freeman</u> Marker, 1 days, \$ 1.00
	<u>Geo. C. Hall</u> 1 1.00
	Surveyor, 5 days, \$25.00, Plat & Description \$4.30

## Separate Report of Viewers.

**To the Board of Commissioners of Belmont County, Ohio:**

The undersigned, Viewers of the Proposed County Road petitioned for by A. E. Rayl and others, make the following separate report of the compensation and damages assessed and awarded by them to persons entitled thereto. The parties named below have filed their written applications for the said allowances, according to law, and the same are hereto appended and returned with this report.

Compensation for land taken for said road has been awarded in the following sums:

To	James Caldwell, "Guardian" Caldwell Heirs	No	Dollars;
To	William R. Heburn	No	Dollars;
To	Lupton & Cattell	No	Dollars;
To	David McKim	No.	Dollars;
To	Cochran "Heirs"	No.	Dollars;
To	Jacob Steele	No	Dollars;
To	Sini Wilson	No.	Dollars;
To	Barnes Brothers	no	Dollars;
To	William McCue	No.	
To	William Hartzell	no	

Each of the above sums has been assessed without deduction for benefits to any property of the owner, which would accrue by the opening of said road.

The following sums are allowed as damages to be paid to claimants whose premises will be rendered less valuable by the opening and construction of said road through the same:

To	James P. Caldwell, "Guardian for Caldwell Heirs,	Two and 00/100	Dollars;
To	William Heburn	Fifteen and 00/100	Dollars;
To	Cochran "Heirs" (Moving Fence)	Fifteen and 00/100	Dollars;
To	Sini Wilson	Twenty and 00/100	Dollars;
To			Dollars;
To			Dollars;
To			Dollars;
To			Dollars;

E. A. Berry

Isaac Giffin

Geo. Reasbeck

} Viewers and Jurors to award damages.

August 18th, 1905 189

(See C. J. Vol. 9 Page 64)

St. Clairsville, O., September 4, 1905 189

The Commissioners met in regular session, and the report of the Surveyor and Viewers appointed to survey and view the road, as described in the above petition, was read the first time.

ATTEST:

A. W. Beatty

} County Auditor.

Robert McMillen

J. W. Martin

A. G. Holloway

} Commissioners.

(See C. J. Vol. 9, Page 65)

St. Clairsville, O., September 5, 1905 189

The Commissioners met in regular session, and the report of the Surveyor and Viewers appointed to survey and view the road, as described in the above petition, was read the second time.

ATTEST:

A. W. Beatty

} County Auditor.

Robert McMillen

J. W. Martin

A. G. Holloway

} Commissioners.

(See C. J. Vol. 9, Page 74)

St. Clairsville, O., September 6, 1905. 189

The Commissioners met in regular session, and the report of the viewers in favor of the alteration of said road was this day publicly read for the third time and said viewers having filed a separate report in writing of the damages which they have assessed to land owners by reason of the alteration through their several premises, which report was also publicly read, and the Board being of the opinion that the damages awarded by said viewers to the several claimants

to-wit:-

James Caldwell, "Guardian Caldwell Heirs"	Damages	\$2.00
William Heburn	"	15.00
Cochran "Heirs"	"	15.00
Sini Wilson	"	20.00

are reasonable and just; that said alteration will be a public utility and of sufficient importance to the public to justify the payment of said damages out of the county treasury, and no petition for review having been filed it is ordered that the several reports of the viewers with the survey and plat of said alteration be recorded and that said alteration be and the same is hereby established a public highway 30 feet in width that the county Auditor issue the necessary order to the Trustees of Pease Township to open said road according to law.

ATTEST:

A. W. Beatty  
County Auditor.

Robert McMillen

J. W. Martin

A. G. Holloway

Commissioners

(Order to open Mailed \_\_\_\_\_ 190\_\_)

## Surveyor's Report.

**To the Board of Commissioners of Belmont County, Ohio:**

The undersigned, in obedience to your order, dated June 3, 1905 189....., proceeded on the.....  
day of July..... to survey and mark the Proposed County Road..... described in said order,  
under the direction of the Viewers therein named, and respectfully submits the following return of said survey:

Commenced at an iron rod 21" long 1/2" D. driven in the center of road on lands of William Heburn. said Iron pin witness by the S. E. Corner of Caldwell "Heirs" Stable N. 2° 10' W. 18.80 feet; thence N. 89° 00' E. 184 feet to station No 2 crossing little short creek 100 feet from station 1 to edge of said creek; thence S. 68° 54' E. 134.8 feet to station No. 3 on lands of William Heburn; thence N. 83° 06' E. 81.30 feet to station No. 4; thence N. 71° 38' E. 290.30 feet to station No. 5 on Lupton and Cattell; thence N. 64° 53' E. 178 feet to station No. 6 in edge of timber on lands of David McKim; thence S. 87° 12' E. 110.80 feet to station No. 7 on hillside; thence S. 66° 47' E. 201.40 feet to station No. 8 on hillside, from which an ash 18" D. bears S. 55° 45' W. 36.60 feet; thence S. 68° 26' E. 308.40 feet to station No. 9 in the center of Old Road on David McKim near a slab pile; thence S. 88° 45' E. 409.10 feet to station No. 10 from which a sugar tree 16" D. bears S. 88° 45' W. 16.3 feet; thence S. 88° 05' E. 299. feet to station No. 11 along old road to point on north side of road; thence S. 61° 37' E. 142 feet to station No. 12 on Bank; thence S. 52° 53' E. 172.80 feet to station No. 13 near old road; thence S. 75° 31' E. 113.50 feet to station No. 14 in edge of Cochran's Cornfield; thence N. 82° 51' E. 108 feet to station No. 15 in edge of cornfield; thence N. 60° 11' E. 230.50 feet to station No. 16, distance from station No. 15 to line between Cochran Heirs and David McKim, 149 feet; thence N. 75° 36' E. 315.80 feet to station No. 17 from which a sycamore tree 24" D. bears N. 80° 16' E. 67 feet; thence S. 78° 24' E. 277.50 feet to station No. 18; thence S. 84° 01' E. 471.50 feet to station No. 19 from which the S. W. Corner of Friend's church Bears N. 8° 00' E. 43 feet; thence N. 80° 05' E. 134 feet to station No. 20 in center of Road on Snodgrass Land; thence N. 48° 25' E. 96 feet to station No. 21 in road from which the S. E. Corner of James Snodgrass's Ban bears S. 67° 15' W. 43 feet; thence N. 30° 46' E. 142 feet to station No. 22; thence N. 11° 46' E. 410 feet to station No. 23; thence N. 16° 21' E. 166 feet to station No. 24 in edge of Cornfield; thence N. 6° 12' E. 206.50 feet to station No. 25; thence N. 44° 32' E. 104.50 feet to station No. 26 on Hillside; thence N. 62° 18' E. 206 feet to station No. 27, line between Barnes and Pickens; thence N. 90° 03' E. 172 feet to station No. 28; thence N. 82° 11' E. 105.50 feet to station No. 29 on Bank on lands of Pickens; thence N. 77° 43' E. 38.50 feet to station No. 30 on hillside on Pickens; thence S. 82° 17' E. 117 feet to station No. 31 on Hillside on Pickens; thence S. 65° 27' E. 77 feet to station No. 32 on Hillside on Pickens; thence S. 61° 01' E. 117 feet to station No. 33 from which an elm 22" D. bears N. 7° 15' E. 8.60 feet; thence S. 63° 28' E. 126.08 feet to station No. 34; thence S. 68° 32' E. 272 feet to station No. 35 on Hartzell; thence S. 73° 50' E. 174 feet to station No. 36, from which an elm 28" D. bears S. 83° W. 58 feet; thence S. 75° 50' E. 198 feet to station No. 37 from which a locust, 8" D. bears N. 68° 50' W. 43.50 feet and a locust 8" D. bears N. 5° 30' E. 42 feet.

I Certify, That the above is a correct plat and return of the survey of the.....  
named above.....

John A. Bond

Surveyor of said Road

SE Corner of Caldwell's House  
 bears N 2° 10' W 18.80 feet  
 1 Iron pin 1/4 inch diam. x 2 1/2 inches long

Plat of County Road Road.

A. R. Rayl,

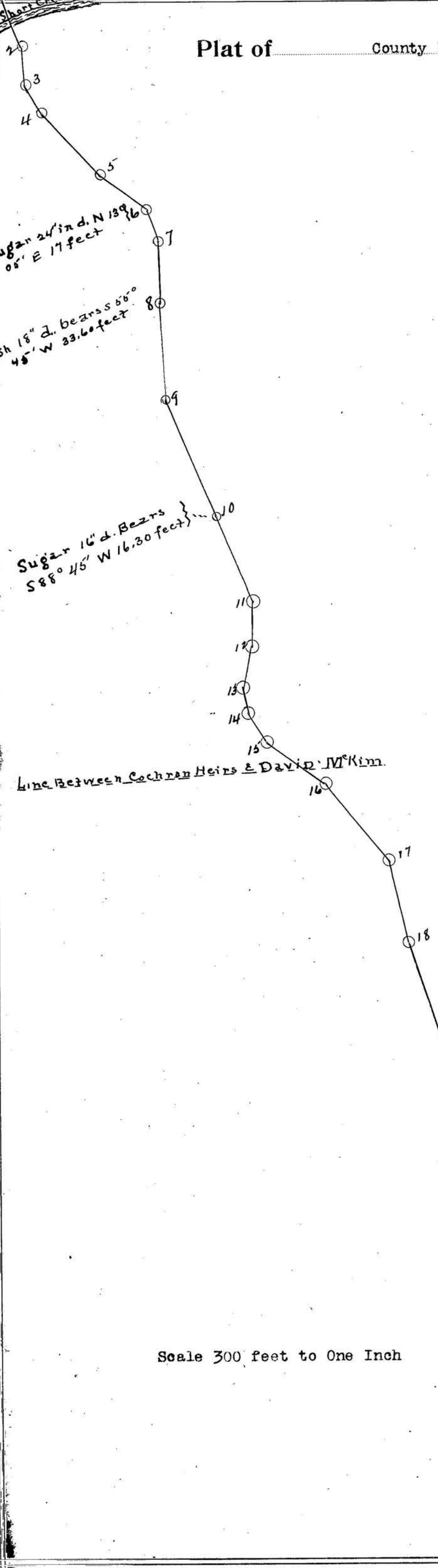

S. Leg	Min	Feet	Dir	Min	Scale	REMARKS
1	N 89	0.0	E	184.00	6.13	commenced at an iron pin in center of Road from which the S.E. Corner of Caldwell's House to Sta 2, bears N 2° 10' W 18.80'
2	S 68	54	E	134.20	22 06	448 To Sta 3 in Mcburns Cornfield
3	N 83	06	E	81.30	28 00	1271 " " 4 on " " 42nd
4	N 71	38	E	290.20	11 28	968 " " 5 " Hupton & Castell
5	N 64	53	E	178.00	6 53	593 " " 6 " " " " " from which a Sugar 24" d bears N 13° 05' E 17 ft
6	S 87	12	E	110.80	27 55	1349 To Sta 7 on Hillside
7	S 66	47	E	201.40	20 25	1671 To Sta 8 from which an Ash 18" d bears 56° 45' W 33.60 ft
8	S 68	26	E	308.40	2 24	1028 To Sta 9 in center of old Road on David McKim, near Sta 6 pole
9	S 88	45	E	409.10	20 19	1364 To Sta 10 from which a Sugar 16" d bears S 88° 45' W 16.30 ft
10	S 89	05	E	299.10	00 20	1996 To Sta 11, along old Road to Point on Bank N. of old Road
11	S 61	37	E	142.40	27 28	1475 To Sta 12 on Bank
12	S 52	53	E	172.80	10 02	1432 To Sta 13 near old Road
13	S 75	31	E	113.00	22 38	1284 To Sta 14 in edge of Cochran's Cornfield
14	N 82	37	E	108.00	14 29	1360 To Sta 15 in edge of Cornfield
15	N 60	11	E	230.50	22 40	1768 To Sta 16
16	N 75	36	E	315.80	15 25	1052 To Sta 17, from which a Sugar 24" d bears N 80° 16' E 67 ft.
17	S 78	24	E	277.50	26 00	1925 To Sta 18
18	S 84	01	E	471.50	5 37	1572 Cor. of Friends Church bears N 80° 00' E 43' To Sta 19 from which the SW corner of Jas. Snodgrass' House bears S 67° 15' W 15' 11" Snodgrass
19	N 80	05	E	134.00	15 54	613 To Sta 20 in edge of old Road on con. of Jas. Snodgrass' House bears S 67° 15' W 15' 11" Snodgrass
20	N 48	25	E	96.00	31 40	1320 To Sta 21, in road from which the S.E. corner of Friends Church bears N 80° 00' E 43'
21	N 30	46	E	142.00	17 39	1473 To Sta 22
22	N 11	46	E	410.00	19 00	1366 To Sta 23
23	N 16	21	E	166.00	4 35	1553 To Sta 24 in edge of Cornfield
24	N 6	12	E	206.50	10 09	1689 To Sta 25
25	N 44	32	E	104.50	38 30	1348 To Sta 26 on Hillside and Pickens
26	N 62	18	E	206.00	17 45	1685 To Sta 27 line between Barnes and Pickens
27	N 80	03	E	172.00	17 45	1573 To Sta 28
28	N 82	11	E	105.50	2 08	1352 To Sta 29 on Bank on Pickens
29	N 77	43	E	38.20	4 28	1128 To Sta 30 on hillside on Pickens
30	S 82	17	E	117.00	20 00	1390 " " 31 " " " " "
31	S 65	27	E	77.00	16 50	1256 " " 32 " " " " "
32	S 61	01	E	117.00	4 26	1390 d. Bears N 71° 15' E 8.60' " " 33 from which an Elm 22" bears N 65° 50' W 3.5' and a locust bears N 50° E 3.2'
33	S 63	28	E	126.80	2 40	1423 " " 34
34	S 68	32	E	272.00	5 04	1907 " " 35 on Hartzell
35	S 73	50	E	174.00	5 18	1580 " " 36 from which an Elm 28" d bears S 83° W 58'
36	S 75	50	E	198.00	2 00	1660 To Sta 37 from which a locust 8" d bears N 68° 50' E 43.5 feet

Scale 300 feet to One Inch

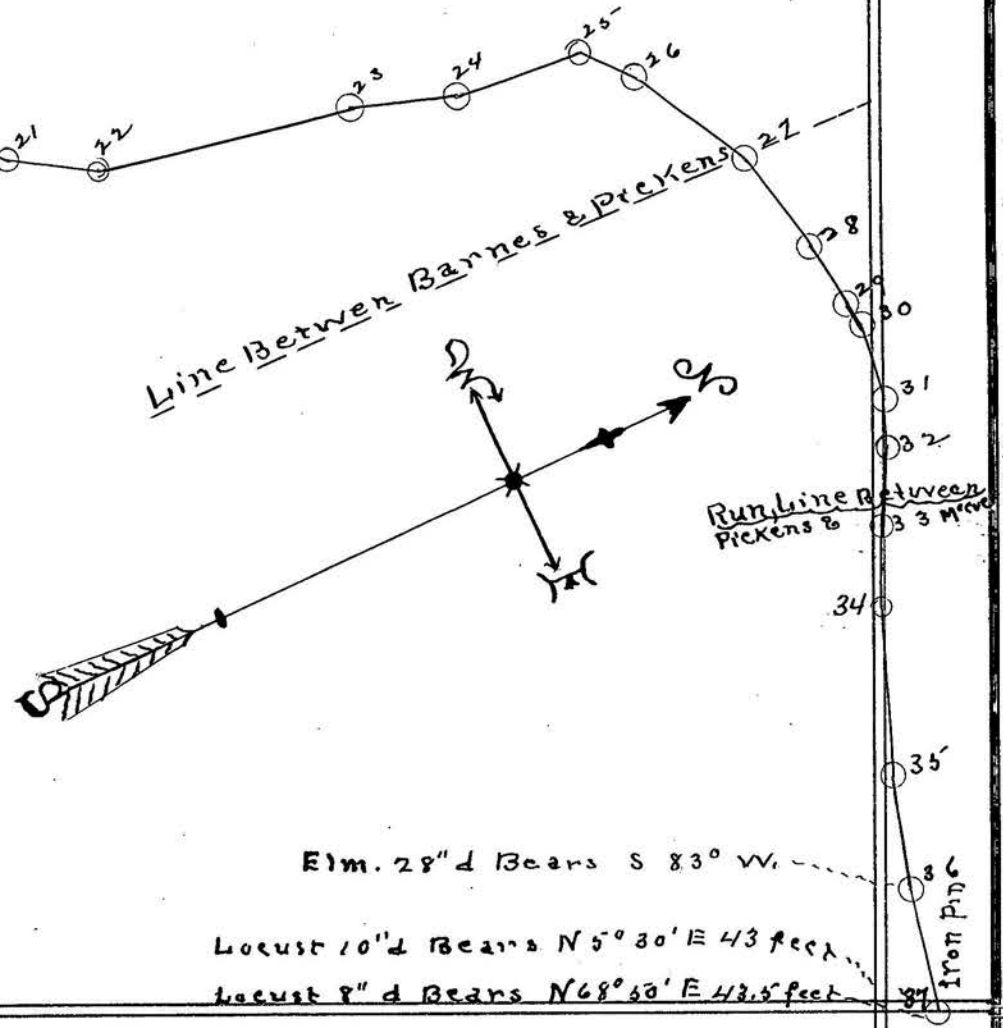

# ROAD PETITION.

For ALTERATION Road in WASHINGTON TOWNSHIP

*To the Board of Commissioners of Belmont County, Ohio:*

We as petitioners ask and pray that you change the road on Bend Fork for the benefit of the general travel of the public and to save bridges and also to complete two mail routes. Commencing at an elm tree on the lands of Hesekiah Saffell, near the first ford above residence; thence through lands of H. Saffell, running parallel with present road running a northerly direction, crossing the mount of Rich Bottom Run through lands of Catharine Watterman; -thence to a double sycamore tree standing on creek bank; -thence to a cedar and cedar stump; -thence in a westerly direction to a small ash; -thence west to and crossing the mouth of Miller's Run and intersecting with present road following the present road to the lower end of a Bottom belonging to Catharine Watterman on the north side of Bend fork creek; -thence west along the edge of said bottom next to creek and crossing near the mouth of Joy Fork Creek and intersecting with present road to its terminus.

(See Commissioners Journal Volume 9, Page 9)

*Dated this* April 5th, 1905 *A. D. 189*         

PETITIONERS' NAMES.	PETITIONERS' NAMES.	PETITIONERS' NAMES.	PETITIONERS' NAMES.
	B. F. Jeffers, A. R. Kelsey W. J. Kelsey E. T. Tustin Lawson Jeffers Wm. Clayton Passmore Thomas McGaughy E. M. Ramage	C. L. Jarrett Daniel Myers C. M. Coulter L. M. Gladden, and 58 others.	



Know all Men by these Presents:

A. L. Perkins  
Warren Saffell  
and  
L. W. Kemp

That we, B. F. Jeffers, and L. W. Kemp are held and firmly bound unto the State of Ohio, for the use of Belmont County, in the penal sum of Two Hundred (\$200.00) Dollars, for the true and faithful payment of which well and truly to be made we bind ourselves, jointly and severally, our heirs, executors and administrators, by these presents.

Sealed with our seals and dated at this day of 189

The Conditions of the above obligations are such, That whereas application has been made to the Board of Commissioners of said Belmont County for the Alteration of a County Road road on the following line, to-wit:

Commencing at an elm tree on the lands of Hesekiah Saffell near the first ford above residence of H. Saffell; thence through lands of H. Saffell, running parallel with present road, running a northerly direction crossing near the mouth of Rich Bottom Run, through lands of Catharine Watterman; thence to a double sycamore standing on creek bank; thence to a cedar and cedar stum; thence in a westerly direction to a small ash; thence west to and crossing the mouth of Miller's Run and intersecting with present road, following the present road to the lower end of a bottom belonging to Catharine Watterman on the north side of Bend Fork Creek; thence west along the edge of said bottom next to creek and crossing near the mouth of Joy Fork Creek and intersecting the present road to its terminus.

Now if the said applicants shall pay into the Treasury of the said County the amount of all costs and expenses accruing thereon, in case the prayer of said petitioners shall not be granted, or when the proceedings had in pursuance thereof shall not be finally confirmed and established, then this obligation to be void; otherwise to be in full force in law.

ATTEST:

Emmett Perkins.

B. F. Jeffers

SEAL

A. L. Perkins

SEAL

Warren Saffell

SEAL

L. W. Kemp.

(See C. J. Vol. 9, Page 9)

St. Clairsville, O., June 5, 1905 189

The Commissioners met in session at their office, and the Board being satisfied that the foregoing petition was signed by at least twelve freeholders of the County, residing in the vicinity of the of said county road, and that the proper notices had been given according to law, bond filed, approved and accepted, thereupon the Board appointed John Harris, W. R. King, and John I. Lewis, three disinterested freeholders of the County, viewers, and John A. Bond surveyor of said proposed road, to meet at the residence of H. Saffell, on June 28th, 1905 for the purpose of discharging their official duties relative to the object prayed for in the foregoing petition. And the Auditor is authorized to notify all non-resident land owners by publication, as required by law.

ATTEST:

A. W. Beatty

County Auditor.

Robert McMillen

J. W. Martin

A. G. Holloway.

Commissioners.

# Report of Viewers.

To the Board of Commissioners of Belmont County, Ohio:

In obedience to your order, issued at your June 5, 1905 session, A. D. 189 we the undersigned, Viewers appointed under said order, met with John A. Bond Surveyor, at Bethesda, Hosackton Sappell on Aug. 14th, 1905 and were severally sworn to discharge, faithfully and impartially the duties required of us in said order.

J. P. Ward and A. S. Stukey were selected by us as chain carriers, and James Groves as a marker, who were also duly sworn.

We then proceeded to view said proposed County Road on the line described in your order, and caused the same to be surveyed, "as prayed for in the petition, or as near the same as in our opinion a good road can be made at a reasonable expense, taking into consideration the utility, convenience, and inconvenience and expense which will result to individuals as well as the public," by the Alteration of said road as follows:

-- (For description see Page 358-this-Volume.) --

We would respectfully report that the said Proposed Road ought to be Granted for the following reasons:

- First:- It will accommodate two mail routes.
- Second:- It will save the cost the County Bridge.
- Third:- It is a good grade.
- Fourth;- it can be opened at a moderate expense

We have also determined that the public convenience requires that such Road shall be established 33 feet in width.

All of which is respectfully submitted,  
August 14, 1905 189

John Harris  
W. R. King  
John I. Lewis  
Viewers.

**FEEES.**

John Harris Viewer, 2 days, \$ 3.00	J. P. Ward Chainman, 1 days, \$ 1.00
W. R. King " 3 days, \$ 4.50	A. S. Stukey " 1 days, \$ 1.00 1.00
John I. Lewis " 2 days, \$ 3.00	James Groves Marker, 1 days, \$ 1.00
John A. Bond Surveyor, 1 1/2 days, \$ 7.50, Plat & Description \$ 3.25	

If any Viewer is unable to attend here state by whom the vacancy was filled.

## Separate Report of Viewers.

**To the Board of Commissioners of Belmont County, Ohio:**

The undersigned, Viewers of the Proposed County Road petitioned for by B. F. Jeffers and others, make the following separate report of the compensation and damages assessed and awarded by them to persons entitled thereto. The parties named below have filed their written applications for the said allowances, according to law, and the same are hereto appended and returned with this report.

Compensation for land taken for said road has been awarded in the following sums:

To	Hesekiah Saffell and Warren Saffell	Twenty five and 00/100	Dollars;
To	Catharine Watterman	One hundred and 00/100	Dollars;
To			Dollars;
To			Dollars;
To			Dollars;
To			Dollars;
To			Dollars;
To			Dollars;

Each of the above sums has been assessed without deduction for benefits to any property of the owner, which would accrue by the opening of said road.

The following sums are allowed as damages to be paid to claimants whose premises will be rendered less valuable by the opening and construction of said road through the same:

To	Hesekiah Saffell & Warren Saffell	Twenty five and 00/100	Dollars;
To	Catharine Watterman	Forty and 00/100	Dollars;
To			Dollars;
To			Dollars;
To			Dollars;
To			Dollars;
To			Dollars;
To			Dollars;

John Harris W. R. King John I. Lewis	} Viewers and Jurors to award damages.
--	--

189

(See C. J. Vol. 9, Page 64)

St. Clairsville, O., September 4, 1905 189

The Commissioners met in regular session, and the report of the Surveyor and Viewers appointed to survey and view the road, as described in the above petition, was read the first time.

ATTEST:

A. W. Beatty  
County Auditor.

Robert McMillen J. W. Martin A. G. Holloway	} Commissioners.
---	---------------------

(See C. J. Vol. 9, Page 66)

St. Clairsville, O., September 5, 1905 189

The Commissioners met in regular session, and the report of the Surveyor and Viewers appointed to survey and view the road, as described in the above petition, was read the second time.

ATTEST:

A. W. Beatty  
County Auditor.

Robert McMillen J. W. Martin A. G. Holloway	} Commissioners.
---	---------------------

(See C. J. Vol. 9, Page 74)

St. Clairsville, O., September 6, 1905 189

The Commissioners met in regular session, and the report of the viewers in favor of the alteration of said road was this day publicly read for the third time and said viewers having filed a separate report in writing of the amount compensation and damages which they have assed to land owners by reason of the alteration of said road through their several premises, which report was also publicly read. The viewers having awarded compensation and damages to the claimants as follows:-

Hesekiah Saffell & Warren Saffell, Compensation \$25.00 - Damages \$25.00

Catharine Watterman " 100.00 " 40.00

and Warren Saffell appearing for Hesekiah Saffell and Warren Saffell and agreeing to accept \$25.00 in full of Compensation and damages and the Board being of the opinion that the Compensation and damages so awarded and agreed upon as follows.

Hesekiah Saffell & Warren Saffell, Compensation \$25.00

Catharine Watterman " 100.00 Damages \$40.00

would be reasonable and just; that said alteration will be a public utility and of sufficient importance to the public to justify the payment of said Compensation and damages out of the County Treasury, and no petition for review having been filed, it is ordered that the several reports of the viewers with the survey and plat of said alteration be recorded and that said alteration be and the same is hereby established a public highway 33 feet in width, that the County Auditor issue the necessary order to the Trustees of Washington Township to open said Road according to law.

ATTEST:

A. W. Beatty,  
County Auditor.

Robert McMillen,

J. W. Martin,

A. G. Holloway.

Commissioners

(Order to open Mailed \_\_\_\_\_ 190\_\_\_\_\_)--

## Surveyor's Report.

**To the Board of Commissioners of Belmont County, Ohio:**

The undersigned, in obedience to your order, dated June 5, 1905 189, proceeded on the day of August 1905 to survey and mark the Proposed County Road described in said order, under the direction of the Viewers therein named, and respectfully submits the following return of said survey:

Commenced at an iron pin driven in center of County Road leading up Bend Fork from which a willow 8" D. Bears N. 88° 10' W. 98 feet; thence N. 13° 00' E. 239.60 feet to station 2, from which a Black Walnut tree 22" D. bears N. 40° 00' E. 77.30 feet; thence N. 11° 55' W. 373.60 feet to station 3, from which a Black Walnut tree 6" D. Bears N. 88° 30' E. 43 feet; thence N. 3° 27' W. 197 feet to station 4, from which a black walnut tree 6" D. bears N. 84° 10' 64.60 feet on lands of H. Saffell; thence N. 2° 47' W. 265.70 feet to station 5 on lands of H. Saffell; thence N. 5° 24' W. 131.50 feet to station 6, line between Catharine Watterman and H. Saffell from which a White Walnut tree bears S. 67° 30' E. 31 feet; thence N. 00° 32' E. 241.90 feet to station 7 on lands of Catharine Watterman; thence N. 9° 02' W. 78 feet to station 8, on lands of Catharine Watterman; thence N. 1° 45' E. 369.50 feet to station 9 on bank on lands of Catharine Watterman; thence N. 8° 16' W. 111.80 feet to station 10 on bank in timber on lands of Catharine Watterman; thence N. 25° 51' W. 126.20 feet to station No. 11 on hillside in timber on lands of Catharine Watterman; thence N. 54° 11' W. 155.80 feet to station No. 12 at edge of timber on lands of Catharine Watterman; thence S. 72° 12' W. 167 feet to station 13, on lands of Catharine Watterman; thence S. 57° 12' W. 219.80 feet to station 14, near Miller's run on lands of Catharine Watterman; thence S. 42° 58' W. 100 feet to station 15 on west side of Miller's Run on lands of Catharine Watterman, from which an Appletree 12" D. bears S. 81° 30' W. 33 feet; thence S. 53° 49' W. 423.60 feet to station No. 16 from which a Honey Locust 24" D. bears S. 39° 40' W. 36.30 feet on lands of Catharine Watterman; thence S. 72° 04' W. 362.70 feet to station 17 in old road on lands of Catharine Watterman; thence N. 58° 47' W. 382 feet to station 18 in old road on lands of Catharine Watterman; thence N. 36° 59' W. 218.80 feet to station 19, leaving old road on lands of Catharine Watterman; thence N. 34° 42' W. 697 feet to station 20 on lands of Catharine Watterman; thence N. 44° 48' W. 254.80 feet to station 21 on lands of Catharine Watterman; thence N. 41° 57' W. 210.50 feet to station 22, on lands of Catharine Watterman; thence S. 89° 09' W. 68.10 feet to station No. 23, the end from which a locust bears S. 22° 00' W. 32 feet, and a locust bears N. 85° W. 19 feet.

I Certify, That the above is a correct plat and return of the survey of the named above

John A. Bond

Surveyor of said Road

Plat of \_\_\_\_\_ County Road \_\_\_\_\_ Road.  
B. F. Jeffers,

1	N 13	00W	239.50			1.089	To Sta. 2	
2	N 11	55W	373.60	R 1	05	1.690	" " 3	on H. Saffell
3	N 3	27W	197.00	R 8	28	.896	" " 4	" " "
4	N 2	47W	265.70	R 0	40	1.208	" " 5	" " "
5	N 5	24W	131.60	R 2	37	.598	" " 6	line. Between Saffell+Watterman
6	N 0	32E	241.90	R 5	52	1.099	" " 7	
7	N 9	02W	78.00	L 9	34	.354	" " 8	on Watterman
8	N 1	45E	369.50	R 10	47	1.677	" " 9	on Bank
9	N 8	16W	111.80	L 10	01	.528	" " 10	on bank in timber
10	N 15	07W	126.20	L 17	35	.573	" " 11	on Hillside in timber
11	N 54	11W	155.80	L 28	20	.708	" " 12	at edge of timber
12	S 72	12W	167.00	L 53	37	.759	" " 13	in cornfield
13	S 57	12W	299.80	L 15	00	.999	" " 14	near Miller's Run
14	S 42	58W	100.00	L 14	24	.454	" " 15	W. Side of Miller's Run
15	S 53	49W	1.966	R 10	51	1.966	" " 16	
16	S 72	04W	362.70	R 18	15	1.648	" " 17	in old Road
17	N 58	47W	382.00	R 49	09	1.736	" " 18	in old Road
18	N 36	59W	218.80	R 21	48	.994	" " 19	onto Watterman's leaving old Road
19	N 34	42W	697.00	R 2	17	3.167	" " 20	in bottom
20	N 44	48W	264.80	L 10	06	1.158	" " 21	in bottom
21	N 41	07W	210.50	R 2	51	.956	" " 22	near Creek
22	S 89	09W	68.10	L 48	54	.309	" " 23	END

No. feet lineal through lands of H. Saffell, 1207.40  
 No. Lineal Rods through lands of H. Saffell, 73.17  
 No. Rods Fencing through lands of H. Saffell, 146.33  
 No. Acres on H. Saffell, occupied by Proposed Road \_\_\_\_\_  
 No. Lineal feet through lands of Catharine Watterman, 4,187.50  
 No. Lineal Rods through lands of Catharine Watterman; 253.79  
 No. Rods of Fencing through Lands of Catharine Watterman 507.58.  
 No. Acres occupied by Proposed Road 2.886

