

That of a County road beginning near
 David Springs and running thence to the
 State road near S. W. of Centerville on land of
 Jeremiah Tombraker. as surveyed by C. Dehas 1848

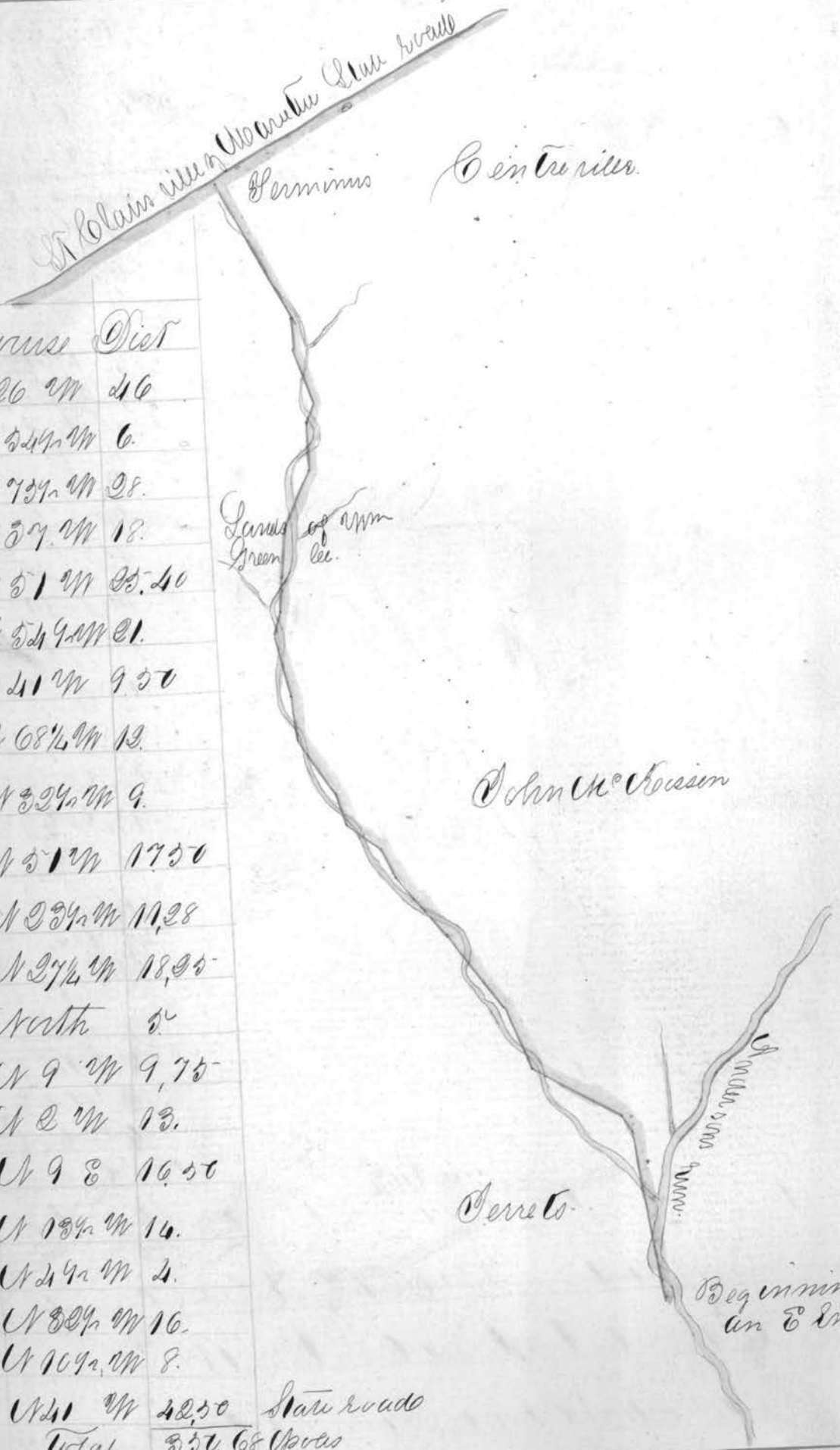

Sta Course Dist

1	N 26 W 46
2	N 24 W 6
3	N 73 W 28
4	N 37 W 12
5	N 51 W 35.40
6	N 54 W 21
7	N 21 W 9.50
8	N 68 W 13
9	N 32 W 9
10	N 51 W 17.50
11	N 33 W 11.28
12	N 37 W 18.95
13	North 0
14	N 9 W 9.75
15	N 2 W 13
16	N 9 E 16.50
17	N 18 W 14
18	N 24 W 4
19	N 30 W 16
20	N 10 W 8
21	N 21 W 22.50 State road
Total 356.68 Acres	

Plan of an alteration on the Barnesville
and Lawrence road on the Lands of
Thomas Greer as surveyed by C. Dehas 1848

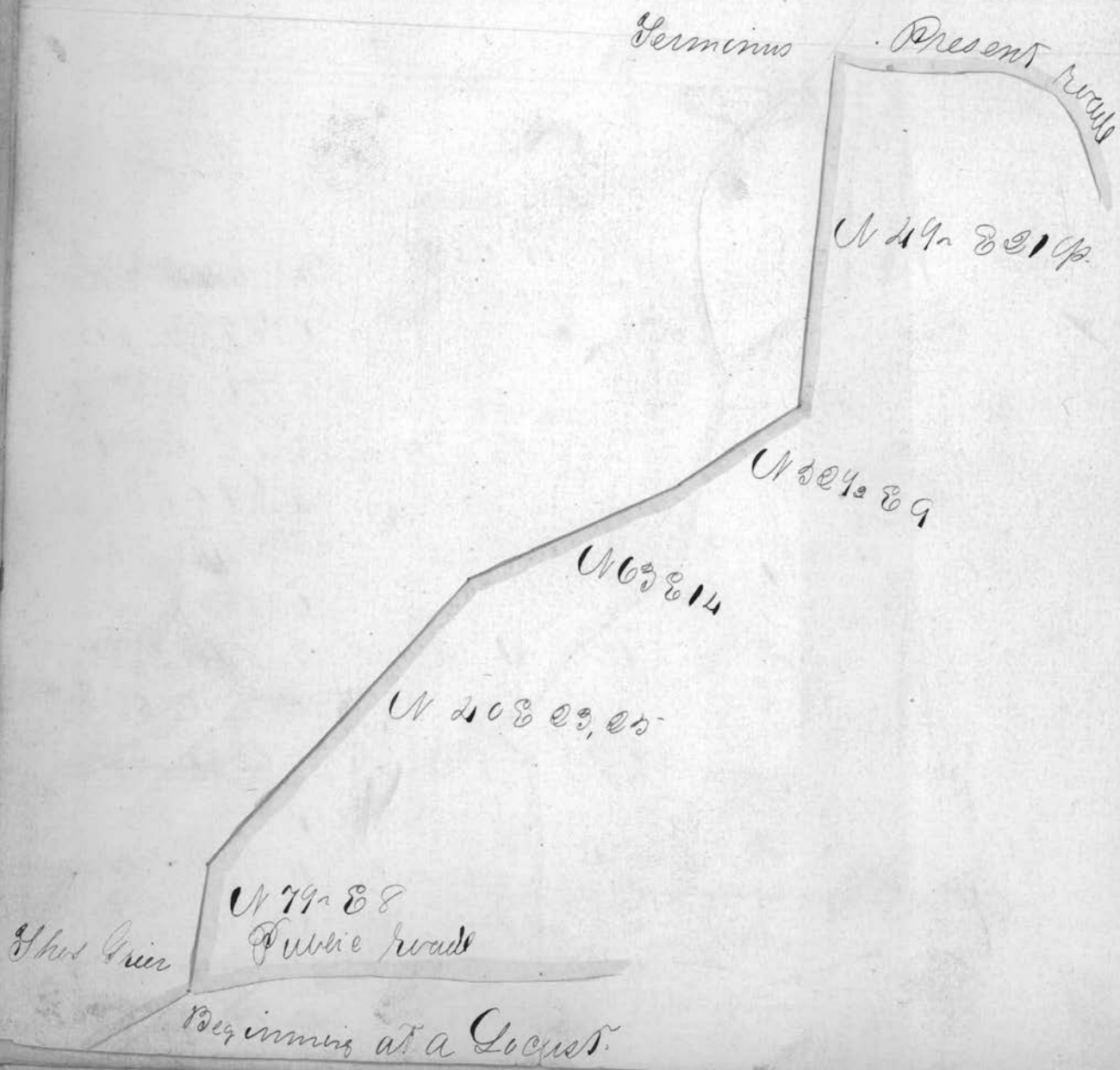

That of a County road beginning at Daven-
 sports Well and running thence to the African
 meeting house in Somerset Township as
 Surveyed by Charles Dehass A.D. 1848



No	Course	Dist
1	S 89 E	8 19
2	S 50 E	8 11,34
3	S 45 E	8 21,50
4	S 37 E	8 6,30
5	S 21 E	8 6,
6	S 13 W	8 11,30
7	S 49 1/2 E	8 5,
8	S 61 1/2 E	8 14,50
9	S 39 E	8 4,66
10	S 34 W	8 5,35
11	S 33 1/2 W	8 12,
12	S 37 1/4 W	8 20
13	S 81 1/2 W	8 11
14	West	8 34
15	N 81 1/2 W	8 14,50
16	N 50 W	8,
17	S 33 W	8 37,44
18	S 18 W	8 10,
19	S 31 W	8 30,
20	S 34 1/2 W	8 14,56
21	S 35 W	8 37,
22	S 9 E	8 30
23	S 44 1/2 W	8 19,50
24	S 49 W	8 18,
25	S 39 W	8 10
26	S 33 1/4 W	8 12,
27	S 30 W	8 21
28	S 33 W	8 20
29	S 29 W	8 11
30	S 14 W	8 18,30
31	S 21 W	8 8,75
32	S 5 E	8 8,05

That of a County road beginning on the Ca-
 dig and Bridgeport road near Isaac Taylor's
 blacksmith shop and ends at the Friends meet-
 ing house road as Surveyed by C. Dehass A.D. 1848

That of a County road beginning on the Ca-
 dig and Bridgeport road near Isaac Taylor's
 blacksmith shop and ends at the Friends meet-
 ing house road as surveyed by C. Dehars A.D. 1848

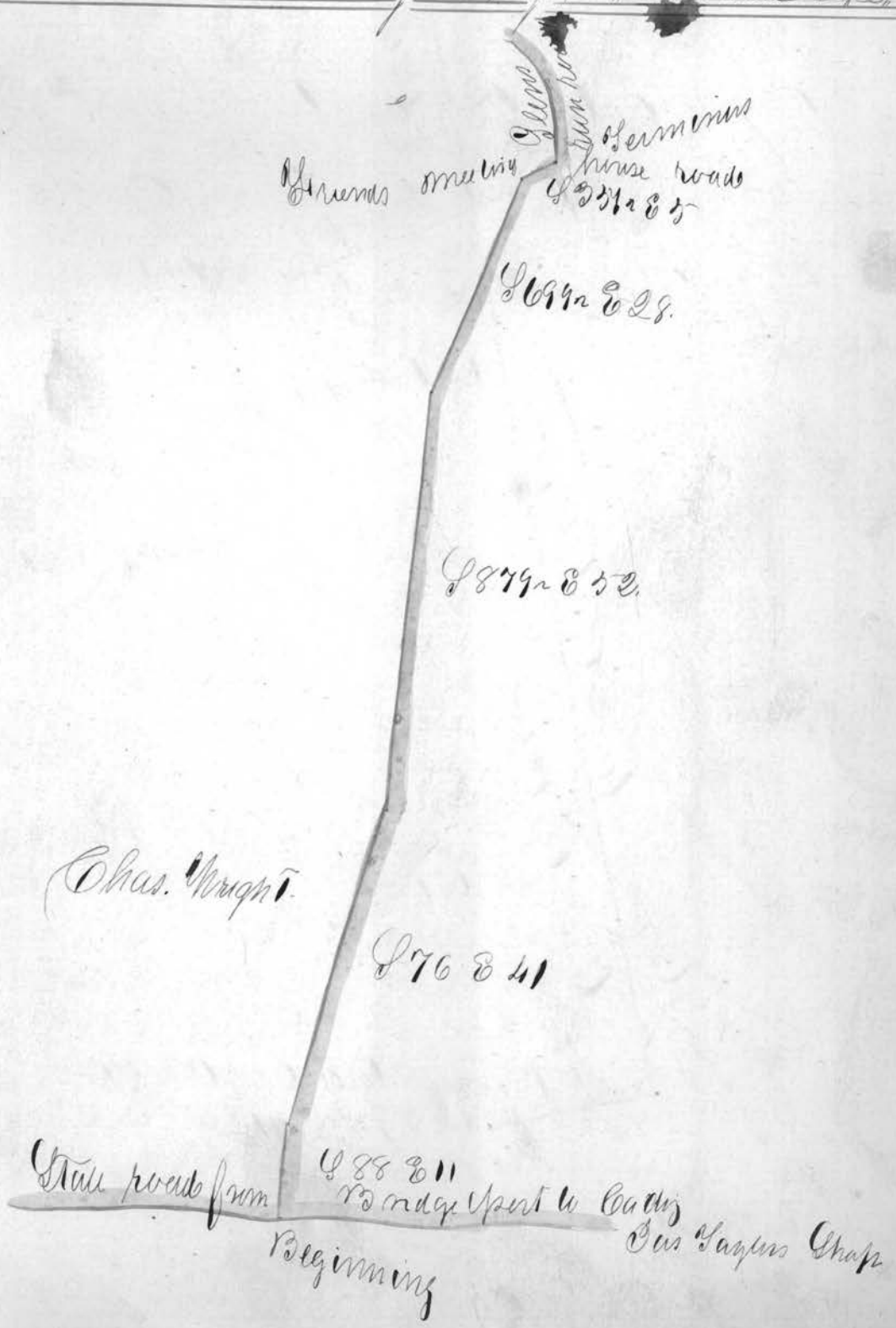

300. That of a County road beginning on
 the road from Belmont to Uniontown near
 Anna Hoop and ends in the road from
 St. Clairsville to Blushing near Geo. Palmer's
 as surveyed by Thomas Lewis A.D. 1849

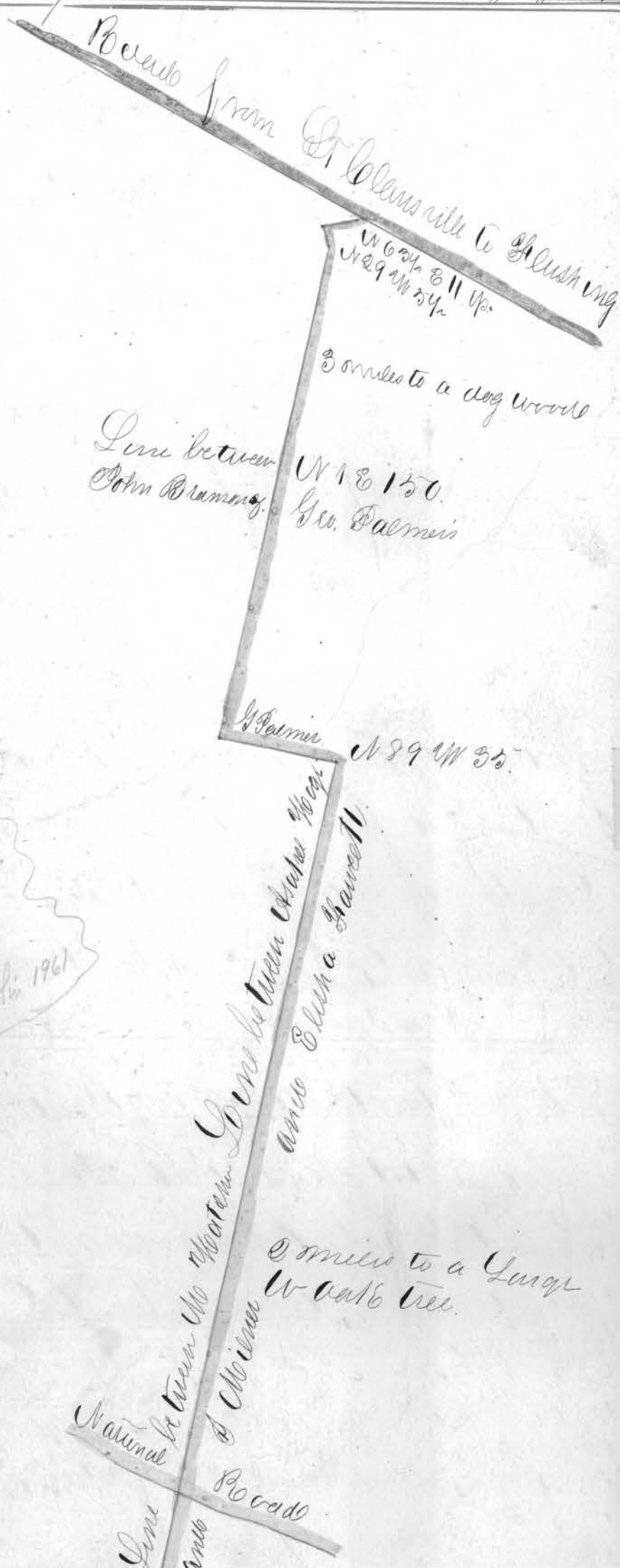

Line between
 John Brammery
 N 18 1/2 W
 Geo. Palmer's

Geo. Palmer
 N 29 W 35

Road between Anna Hoop
 and Eliza Howell

3 miles to a large
 white tree

Natural
 Road
 between the Western
 Line and Uniontown

for proceedings
 See Com. vol. 4 Rd. BK.
 1835-1857
 p 290 395 & 405
 40' R/W
 Note by James J. Hewitt 1961

Line between A & B
Line of A & B

N 1 E 44 89m

1 mile to a dog wood
N 89 W 41 9m

Continued on page 223

Continued from page 303

Samuel Hoogue

N 11 W 110

Abner Hoogue

N 17 1/2 W 80

N 8 W 88

N 11 E 10

N 86 W 17

N 75 W 19
S 80 W 20
N 77 W 10

N 38 E

A 1/2 mile mill

Road from Portland to Union
town

That of a grade road beginning at Mount
Liberty Wayne Co and running thence to
the National road about 1/2 mile west of
St. Charles, as surveyed by Chas. Dehass 1849

Sta	Course	Dist	Umoon	U	V	E	Dist	Umoon	U	V	E	Dist	Notes
1	N 74° E	88.	Upost	40	U	26	E	32	U	Natural			Recess
2	N 31° E	10.		41	U	1	E	60.					
3	N 44° E	46		42	U	9	E	57.					
4	N 34° NW	7		43	U	34	E	30.					3 am.
5	N 3° NW	35		44	U	64	E	20.					
6	N 1° NW	36.		45	U	57	E	77					Summ.
7	N 50° E	40.		46	U	31	E	44					Upost.
8	N 77° E	30.		47	U	35	E	29					
9	N 45° E	7.		48	U	77	NW	38.					
10	N 10° E	30.		49	U	57	NW	14					
11	N 77° E	20.		50	U	71	NW	37					Moie.
12	N 65° E	11.		51	U	13	NW	12					Upost.
13	N 71° E	10.		52	U	12	E	56					Sum.
14	N 40° E	9		53	U	32	E	30.					
15	N 85° E	28.		54	U	W	N	93.					
16	N 15° NW	31.		55	U	21	NW	9.					
17	N 204° E	6,50		56	U	19	E	29					
18	N 344° E	8.		57	U	7	E	10.					
19	N 8° E	8.		58	U	W	N	34					
20	N 14° E	8.		59	U	24	NW	26.					
21	N 384° E	6.		60	U	29	E	23					Sum.
22	N 38° E	7.		61	U	86	E	34					W
23	N 54° NW	12,50		62	U	86	E	34					Upost
24	N 324° E	10.		63	U	79	E	19,50					Moie.
25	N 16° E	10.		64	U	78	E	9,50					Upost
26	N 334° E	44		65	U	64	E	20,50					
27	N 63° E	10.		66	U	88	E	10.					
28	S 87° E	56		67	U	63	E	68.					
29	S 82° E	106.		68	U	39	E	27.					
30	N 78° E	21.		69	U	10	1/2	E	28.				
31	N 209° E	9		70	U	60	E	6.					
32	N 1° E	20		71	S	86	E	76					Sum.
33	N 69° E	10.		72	U	41	1/2	E	210.				
34	N 50° E	6.		73	U	41	E	21					
35	N 34° E	10		74	U	61	E	12					
36	N 32° E	11		75	U	86	1/2	E	12.				
37	N 47° E	8.		76	U	46	1/2	E	37				
38	N 21° E	14		77	U	28	NW	8.					
				78	U	16	NW	6,50					Moie.

1mm
7p.

2mm

Chulfanto Sum
russ

Continued on p. 2

Continued from page 23

for proceedings see
Com. Vol. No 4 Rd. BK. 1835-57
Pages, 394, 406, 411, 413, 428
50' R/W
Note by J.T. Newlin 1961

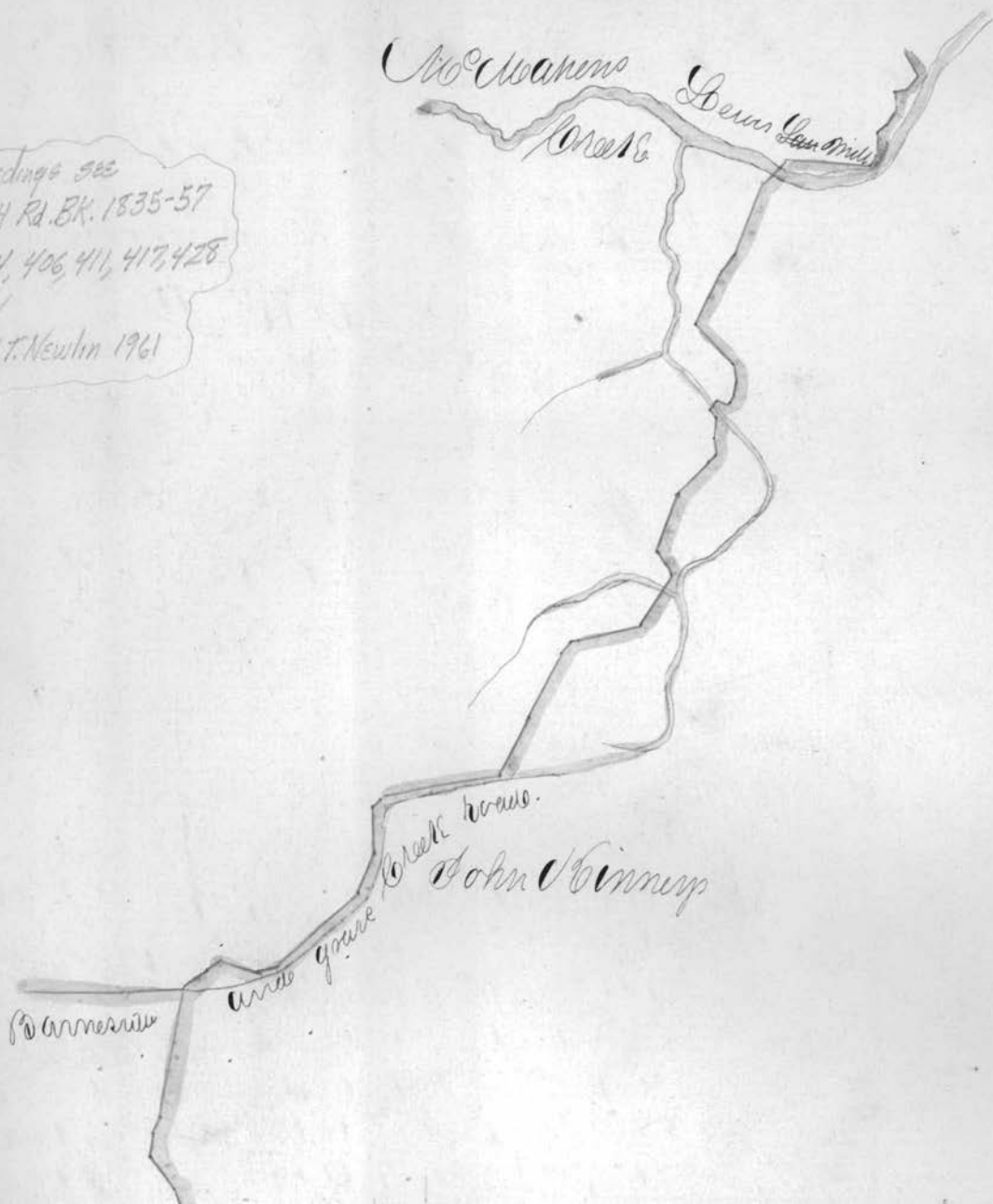

St. Thomas
C. H. H. H.

80	U 528	29	Upst	7	U 171M	8	Upst
81	U 288	14		8	U 138	8	
82	U 118	11		9	U 138	8	
83	U 144M	5		10	U 788	2	
84	U 448	4		11	U 778	2	
85	U 788	8		12	U 628	2	
86	U 288	2		13	U 698	6	
87	U 688	5		14	U 788	8	
88	U 288	8		15	U 798	2	U. U.
89	U 31M	27	U. O	16	U 11M	88	U. U. 9m
90	U 448	26	U. P	17	U 31M	16	
91	U 388	14		18	U 208	2	
92	U 308	46		19	U 688	8	
93	U 618	22		20	U 468	6	
94	U 788	55		21	U 188	8	
95	U 308	9		22	U 228	2	
96	U 1648	19		23	U 218	6	
97	U 518	8		24	U 288	6	
98	U 428	10		25	U 278 ²² 278	10	U. U.
99	U 74M	10		26	U 11M	20	U. U.
100	U 858	5		27	U 24M	23	U. P
1	U 718	21		28	U 248	16	
2	U 24M	16		29	U 11M	51	16m
3	U 11M	21	U. O	30	U 48M	14	11m
4	U 658	18		31	U 84M	21	
5	U 318	11		32	U 11M	24	
6	U 388	12					

W. H. H. H. H.

Bona J. H. H. H.
C. H. H. H.

8m

Dequencing

U. H. Liberty



That of a County road beginning at the mouth of the Lane near the house of William Rooman Jr and ending at the Harrison County line, where a road continues then a part of Co. as surveyed by Evan Roomans 1849

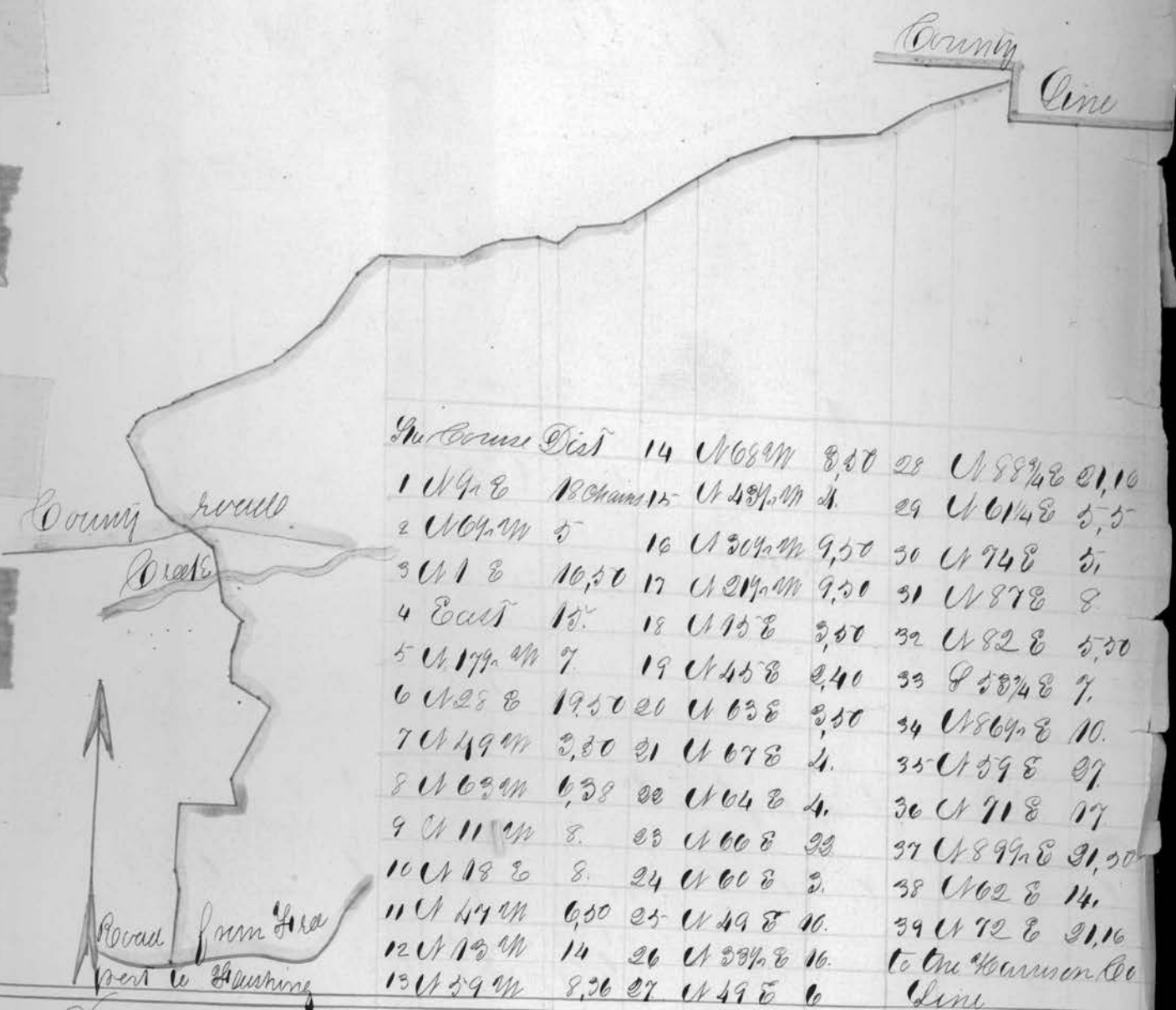

That of an alteration on the road from
 Campbells Mill to Smiths Farm beginning
 on the line between Colerain & Wheeling Sp.
 as Surveyed by Chas De Mass A.D. 1849

No	Course	Dist	Mean
1	S 67 E	7.80	Sugar
2	S 19 E	20	Spout
3	S 50 E	3.	
4	N 86 E	4	
5	N 71 E	6.	
6	N 41 E	17.	
7	N 49 E	20.	
8	N 29 E	49.	
9	N 53 1/2 E	21.	
10	N 71 1/2 E	56.	
11	N 10 1/2 W	80.	
12	N 02 E	37.	
13	N 13 1/2 E	66.	
14	S 80 E	17.	
15	S 76 E	55.	
16	S 83 E	33.	
17	S 80 E	19.	
18	S 61 1/2 E	34.	
19	S 64 1/2 E	21.	
20	S 67 E	11.	
21	S 88 E	9.64	
22	S 62 E	10.	
23	S 48 E	14.	
24	S 61 1/2 E	22.	
25	S 64 1/2 E	24.50	
26	S 80 1/2 E	17.70	
27	S 10 1/2 W	80.	
28	S 6 1/2 W	80.	
29	S 14 E	6.	
30	S 60 E	9.	
31	N 70 E	7.	
32	N 21 1/2 E	26.72	
33	N 25 1/2 E	11.50	
34	N 40 E	18.	
35	N 76 1/2 E	7.50	
36	EAST	14.	
37	N 68 1/2 E	16.	
38	EAST	46.	
39	N 51 E	42.	
40	N 79 1/2 E		

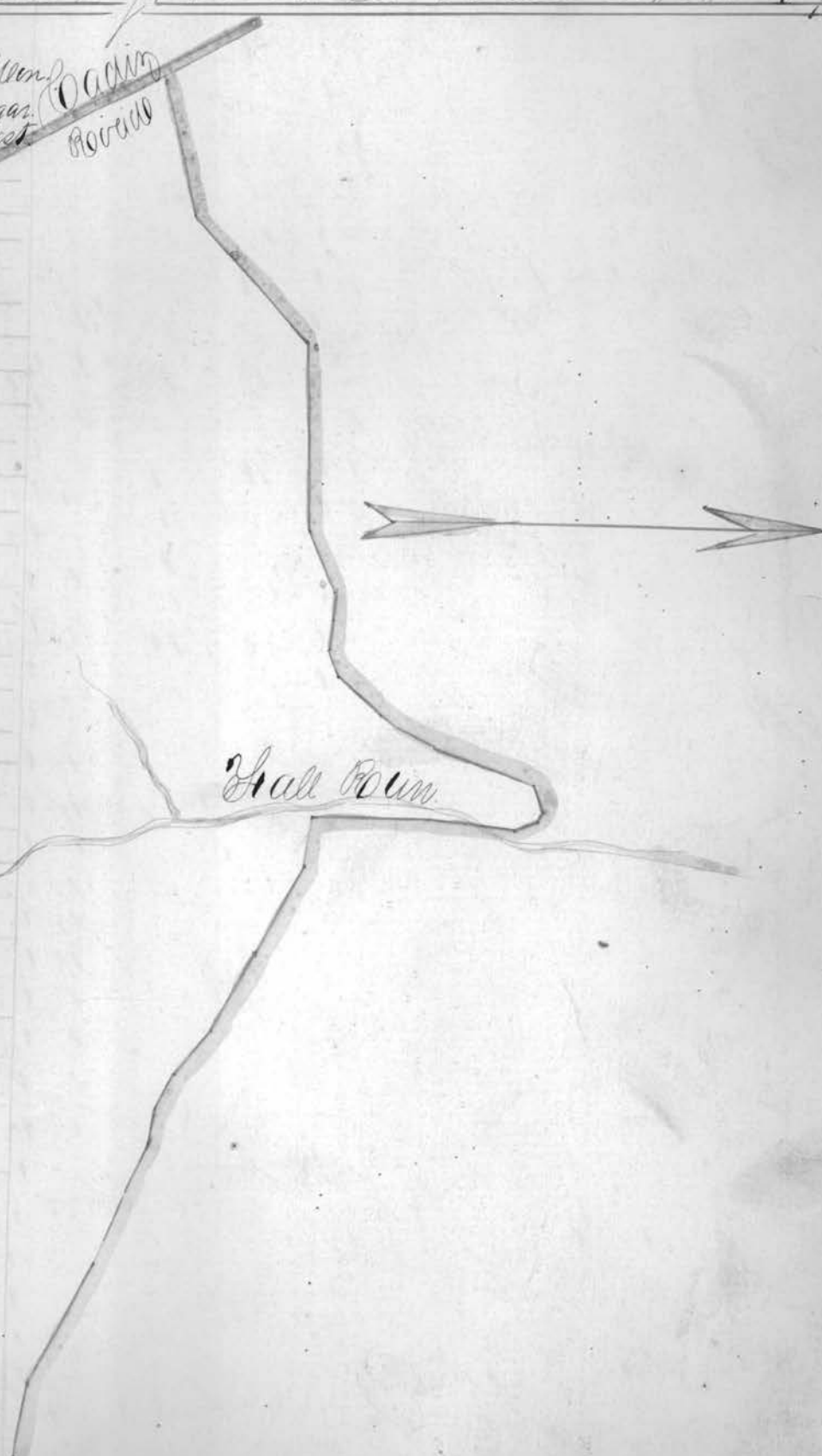

Continued on page 320

306

Continued from page 305

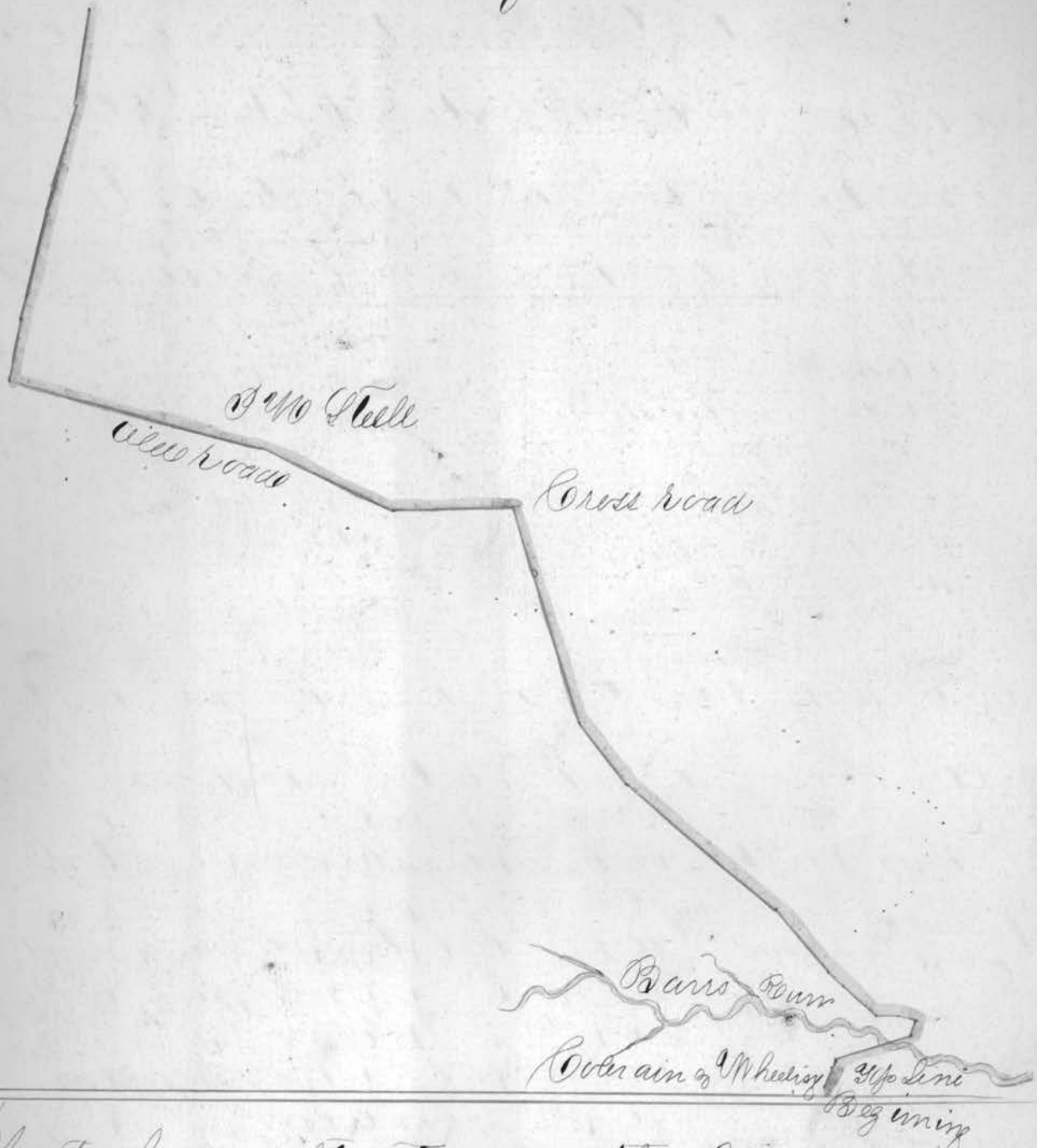

That of an alteration on the Galesville
and that of Goose Creek State Road
beginning east of Guilford County Line
as surveyed by Charles Dehass A.D. 1849

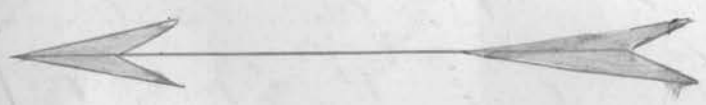

Hermimus

Old roads

Old roads

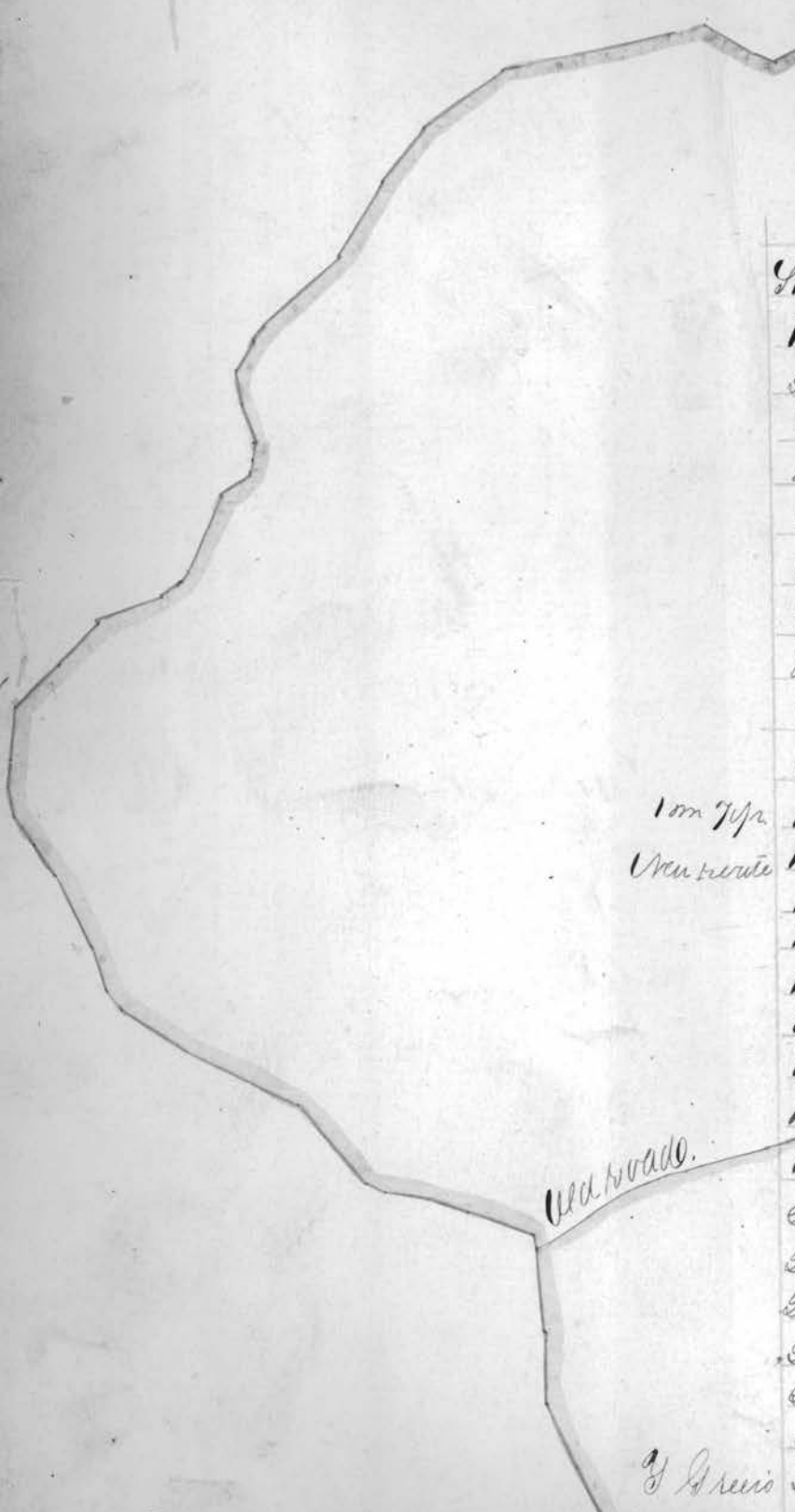

West
Greis

No	Course	Dist	Mon
1	N 82 E	7	Upst
2	N 65 E	12	
3	N 45 E	21	
4	N 57 1/2 E	11, 50	
5	N 59 1/2 E	32 1/2	
6	N 89 1/2 E	65	
7	N 95 E	67	
8	N 25 E	16	
9	N 50 E	26	
10	N 47 1/2 E	20	
11	N 68 E	25, 50	
12	N 60 E	4, 50	
13	N 8 E	20	
14	N 10 W	12	
15	N 94 1/2 W	14	
16	N 15 E	6	
17	N 34 1/2 E	32	
18	N 9 E	38	
19	N 18 E	23, 50	
20	N 43 E	8	
21	N 33 E	14	
22	N 48 E	24	
23	N 38 E	23, 50	W. end.
24	N 60 E	8	Upst.
25	N 80 E	8	
26	N 76 E	17, 50	Leas
27	N 56 1/2 E	20	Up.
28	N 63 E	12	

10m 7 1/2
W. end

Old roads

Y Greis

Continued on 827

Continued from Page 326

30	P 27 E	7.00	Post	New
31	P 70 1/2 E	d.		route
32	P 82 E	2.50		
33	P 63 E	10.		
34	P 83 E	3.		
35	P 77 E	3.		Hammie road.
36	P 56 E	13.	Amount	
37	P 63 E	11.50	Post	
38	P 73 E	10.		
39	P 67 E	5.		
40	P 61 1/2 E	32.50		
41	P 70 1/2 E	26.50		

42	P 69 E	21.	Post	
43	P 52 E	20.		Bas New sum.
44	P 84 1/2 E	65.50		
45	P 14 W	18.		
46	P 12 E	5.50		
47	P 58 E	10.		
48	P 42 E	15.		
49	P 24 E	14.50		
50	P 36 E	18.		
51	P 56 E	18.		
Total on new		687.50		
rent.				2, m. 27 1/2 Acres.

Beginning
Deemert area

Beginning
Gunnys Run
beginning
from
arranging
Up east

That of a County road beginning at the Barnesville and Boston road near Warming meeting house and running thence to the Barnesville and Semerton road near Robert Brooks as surveyed by Charles Dehass A.D. 1849

Boarnesville and Junction roads

No	Course	Dist	Udon
1	S 85 E	17	Upst.
2	East	5	
3	N 67 1/2 E	20	hooking
4	N 85 E	6	Upst.
5	S 70 1/2 E	6	
6	S 65 1/2 E	12	
7	East	90	
8	S 75 E	12	40
9	N 41 1/2 E	16	
10	N 63 E	22	
11	N 60 E	26	
12	N 47 1/2 E	6	
13	N 21 1/2 E	12	
14	N 54 E	25	
15	N 18 E	14	
16	N 55 1/2 E	18	
17	N 19 1/2 E	17	
18	N 50 E	8	
19	S 63 1/2 E	29	
20	S 76 E	34	
21	N 69 E	8	
22	N 41 E	12	
23	N 58 E	29	
24	N 19 1/2 E	25	
25	N 26 W	12	
26	N 31 1/2 W	21	
27	N 30 E	16	
28	N 14 E	18	
29	N 12 W	38	
30	N 12 E	26	
31	North	12	
32	N 29 1/2 E	7	
33	N 64 E	18	
34	N 38 E	10	
35	N 74 E	29	
36	N 41 E	21	
37	N 68 1/2 E	8	
38	N 26 1/2 E	10	
39	N 39 E	8	
40	N 83 1/2 E	14	
41	N 60 1/2 E	7	
42	N 20 1/2 E	22	
43	N 78 1/2 E	16	
44	N 60 E	33	
45	N 71 E	6	
46	N 40 E	1	
47	N 10 E	1	
48	N 20 W	12	
49	N 74 E	18	

W. W. Carter

2 miles

4 miles

Boarnesville
Junction roads



Plan of a County road beginning at the forks of Flat run and running thence to the west end of Farmington as Surveyed by Chas. Dehass 1849

No	Course	Dist	Remarks
1	N 66 1/2 W	1 1/2	Upst.
2	N 5 1/2 W	6	
3	N 18 1/2 W	13	
4	N 15 1/2 W	10	
5	N 20 1/2 W	12	
6	N 36 1/2 W	15	Sugar
7	N 20 1/2 W	12	Upst.
8	N 17 1/2 W	8	W Oak
9	N 27 1/2 W	8	Upst.
10	N 20 1/2 W	6	
11	N 10 E	2	
12	N 70 1/2 W	2	
13	N 3 1/2 W	11	
14	N 28 1/2 W	7	W. O.
15	N 30 1/2 W	10	Upst.
16	N 19 1/2 W	10	
17	N 8 1/2 W	1 1/2	
18	N 10 E	3	
19	N 0 1/2 E	19	Branch.
20	N 17 1/2 E	14	Upst.
21	N 31 E	38	
22	N 26 E	18	
23	N 31 E	12	
24	N 35 E	19	
25	N 17 1/2 E	14	
26	N 31 E	38	
27	N 26 E	18	
28	N 31 E	12	
29	N 23 E	12	
30	N 17 1/2 E	19	
31	N 20 E	16	
32	N 17 1/2 E	10	
33	N 8 1/2 W	1 1/2	
34	N 39 1/2 W	12	
35	N 1 1/2 W	6	
36	N 7 E	1 1/2	
37	N 33 E	1 1/2	Branch
38	N 46 E	10	Upst.
39	N 26 1/2 W	17	
40	N 2 1/2 W	1 1/2	
Total		579	

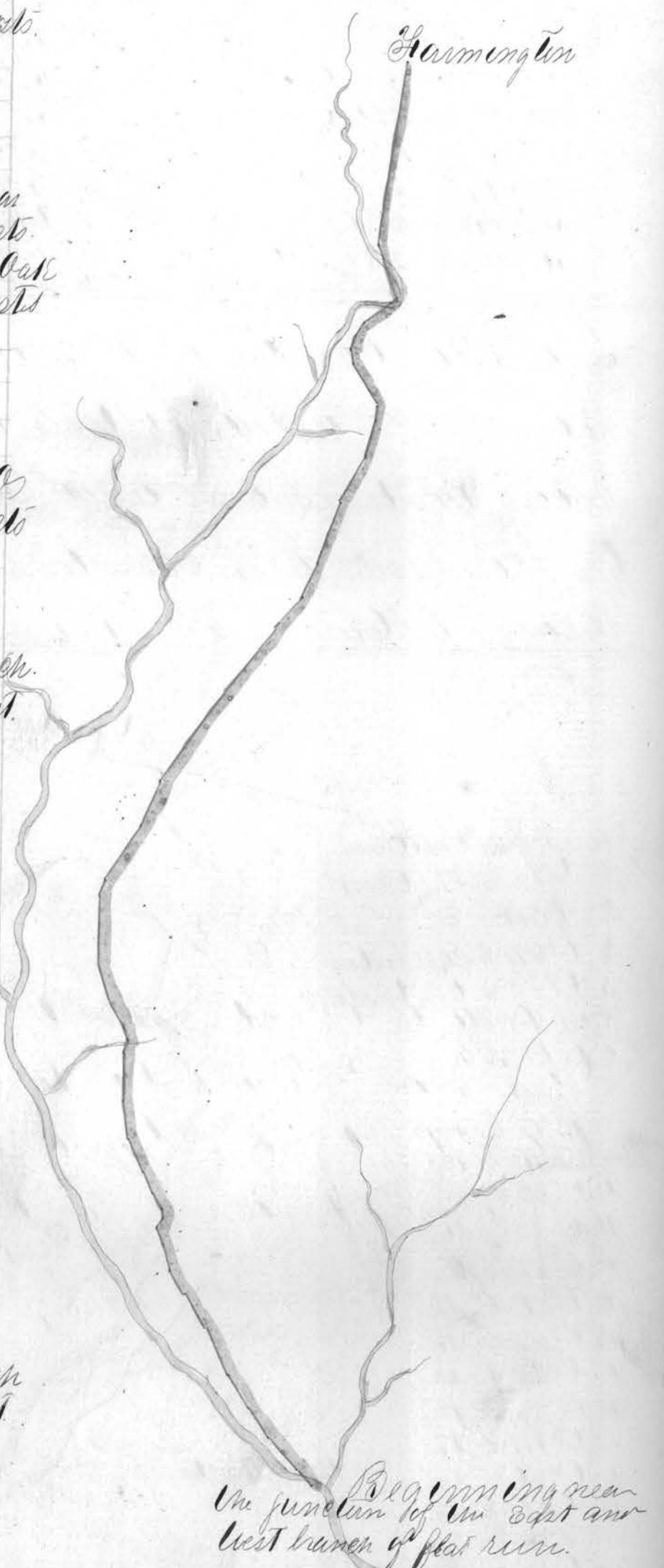

Beginning near the junction of the East and West branches of flat run.

That of a County road beginning beginning
 at the road from Howell's school house to
 the Short Creek road thence to the road
 from Palmers mill to the said Short Creek road
 as surveyed by Charles Deane A.D. 1849

Beginning
 Roads leading to Short
 Creek road.

No	Course	Dist	Measure
1	East	196	Posts
2	N 65 1/2 E	9,33	Survey
3	S 65 1/2 E	9,33	Post
4	East	14	"
5	N 70 E	5,20	Beach
6	S 70 E	5,20	Post
7	East	2,36	"

Continued on Page 329.

Continued from Page 328

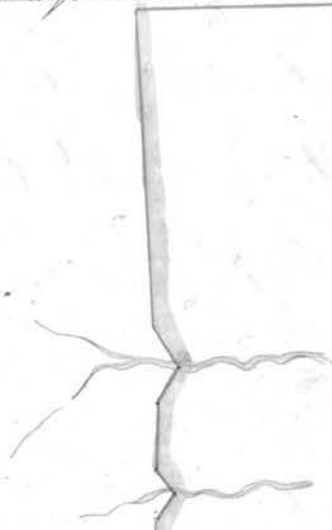

Road leading to Palmer's mill

That of a County from the Hoarison County
 Line near William Dunlaps running thence
 to a point near Wrights Saw-mills as Sur-
 veyed by Charles Dehass A.D. 1849.

Hoarison Co. Line
 Wm Dunlaps Beginning

Sta	Course	Dist	Remarks
1	S 25 E	20	Doyle woods
2	South	13	Opist.
3	S 10 E	32	"
4	S 23 E	10	W. O.
5	S 1 W	10	Opist.
6	S 20 E	21	"
7	S 26 1/2 W	24	"
8	S 2 W	12	"
9	S 26 E	8	"
10	S 22 1/2 W	12	"
11	S 25 1/2 W	28	"

End
 Wrights Saw mill
 Still water Creek
 Trail Run