

Continued from Page 279

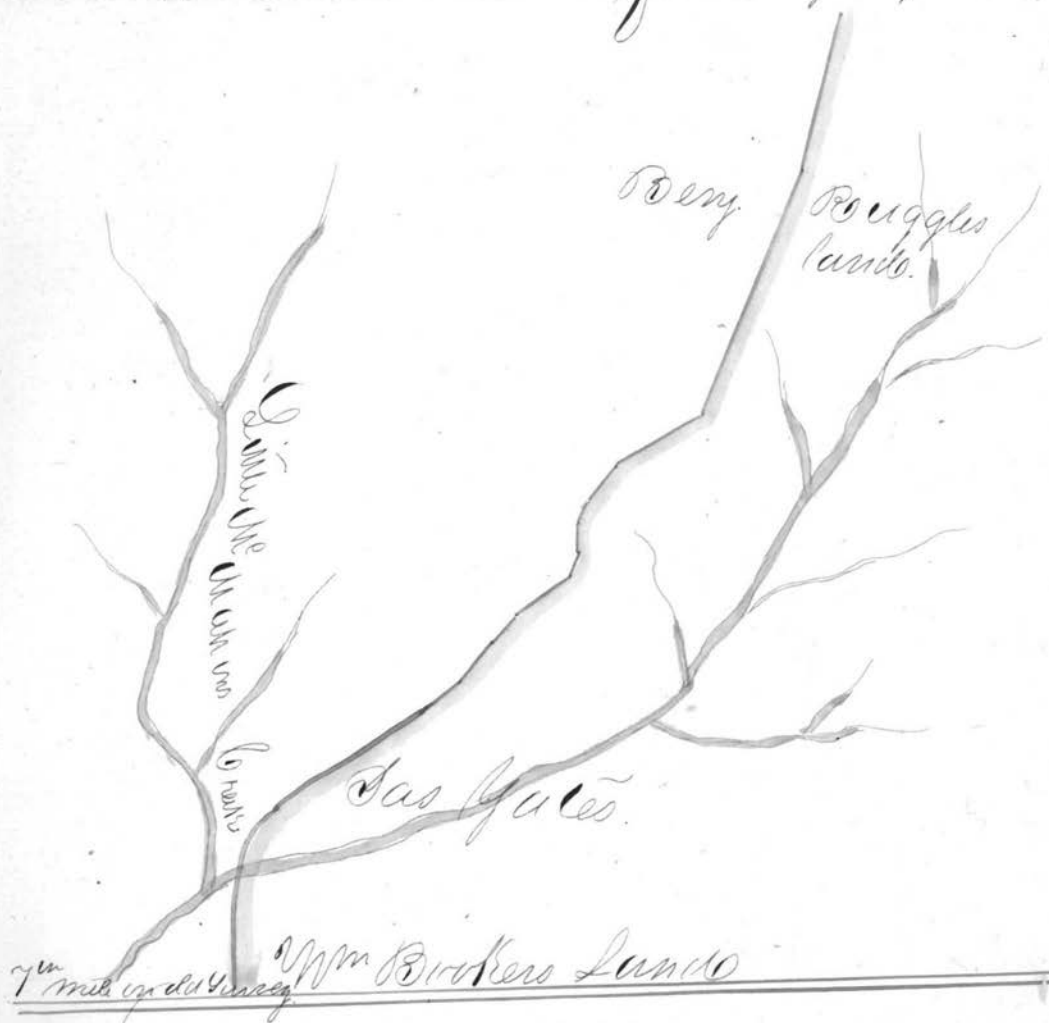

That of a road beginning on the Wrights town road near Jacob S. Colvins running thence to the State road opposite the Union meeting house in Centerville, as surveyed by Charles Thomas A. D. 1845^o

No	Course	Dist
1	N 29° W	25.12 Up post
2	N 48° W	19.84
3	N 51° W	21.12
4	N 12° W	17.16
5	N 72° W	8.16
6	N 64° W	8.40
7	N 23° W	7.56
8	N 14° E	12.64
9	N 63° E	6.84
10	N 52° E	10.56
11	N 26° E	6.84
12	N 104° E	15.24
13	N 35° E	8.
14	N 47° E	9.68
15	N 22° E	4.76
16	N 4° E	10.60
17	N 16° E	19.04
18	N 23° W	22.40
19	N 43° W	22.40
20	N 23° E	29.
21	N 14° E	24.56
22	N 94° E	28.88 1 mile
23	N 15° E	27.52
24	N 9° E	19.44
25	N 34° W	20.88
26	N 24° W	12.72
27	N 9° E	8.
28	N 12° W	15.28
29	N 21° W	16.64
30	N 25° W	28.36
31	N 13° E	16.
32	N 45° E	12.64 John. No. 2 miles.
33	N 51° E	6.
34	N 41° E	16.
35	N 35° E	14.
36	N 39° E	12.
37	N 33° E	12.56
38	N 8° E	16.
39	N 25° E	12.56
40	N 40° E	7.
41	N 21° E	10.76
42	N 2° W	11.20
43	N 12° E	12.80 2 miles
44	N 11° W	14.60
45	N 24° E	80.
46	N 6° E	14
47	N 39° E	13.92
48	N 41° E	14.28
49	N 38° E	7.52 Correll
50	N 304° E	11.12 Up post
51	N 16° E	43.36
52	N 47° E	4.24

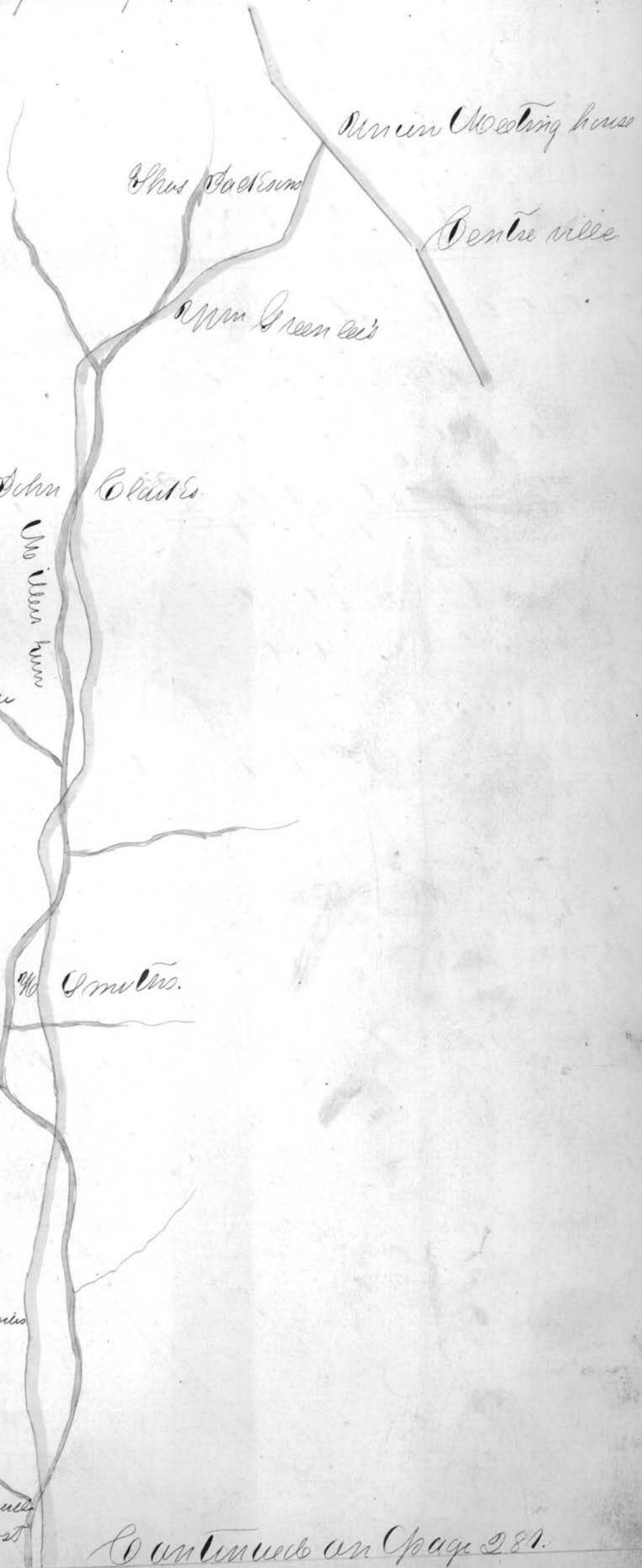

Continued on Page 287.

Continued from Page 280.

53	W 30 E	21
54	North	7,16
55	W 15 E	10,44
56	W 19 E	10,48
57	W 10 E	12,48
58	W 25 E	11,80
59	W 38 E	18
60	W 20 E	18,32
61	W 15 E	6
62	North	14,44
63	W 50 E	35,20
64	W 19 E	16
65	W 9 E	10,72
66	W 28 E	12,48
67	W 25 E	6
68	W 6 E	8
69	W 19 E	10,64
70	W 5 E	12,00
71	W 15 E	12,88
72	W 46 E	8
73	W 25 E	18,36
74	W 17 E	19,76
75	W 28 E	20,76
76	W 71 E	32
77	W 81 E	19
78	W 68 E	12,46
79	W 63 E	8,64
80	W 55 E	6,72
81	W 77 E	7
82	W 88 E	6,72
83	East	6
84	W 79 E	2,30
85	W 81 E	8,92
86	W 62 E	9,56
87	W 30 E	7,76
88	W 43 E	6
89	W 32 E	16,26

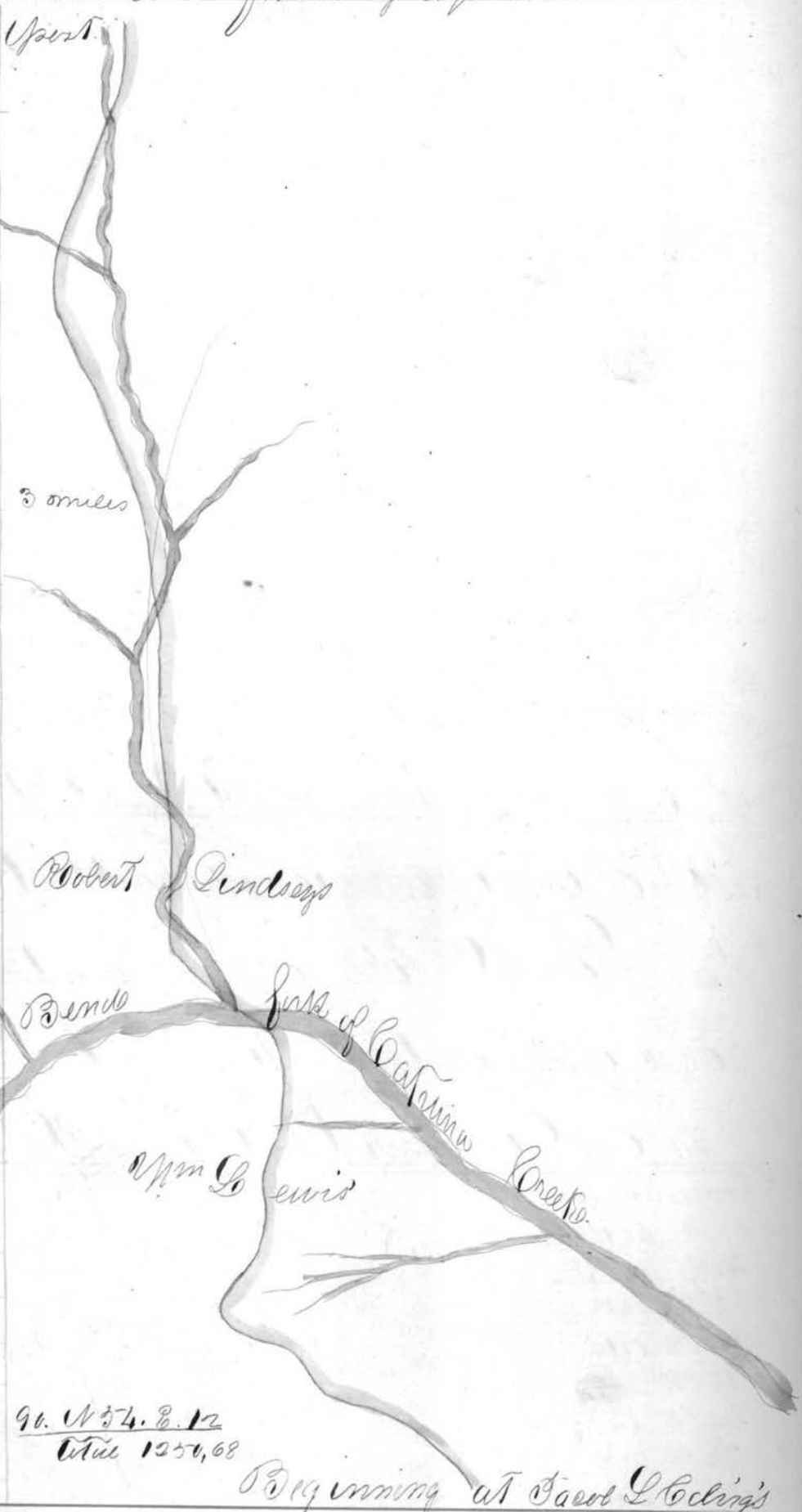

90. W 54. E. 12
Total 1256,68

Beginning at Facol & Coling's

That of a County road beginning at Wemy
Camps Saw mill race and running thence to
a point opposite Cousen Perkins barn
as surveyed by Charles Dehass A.D. 1845

Plan of a County road beginning at Henry
 Camps saw mill race and running thence to
 a point opposite Reuben Perkins barn
 as surveyed by Charles Dehass A.D. 1845

Sta	Course	Dist
1	N 30 E	16.
2	N 64 E	20.
3	N 72 E	22.
4	N 78 E	20.
5	N 57 E	17.
6	N 47 E	22.
7	N 20 E	20.
8	N 30 E	18.
9	N 10 E	28.
10	N 17 E	20.
11	N 40 E	4.

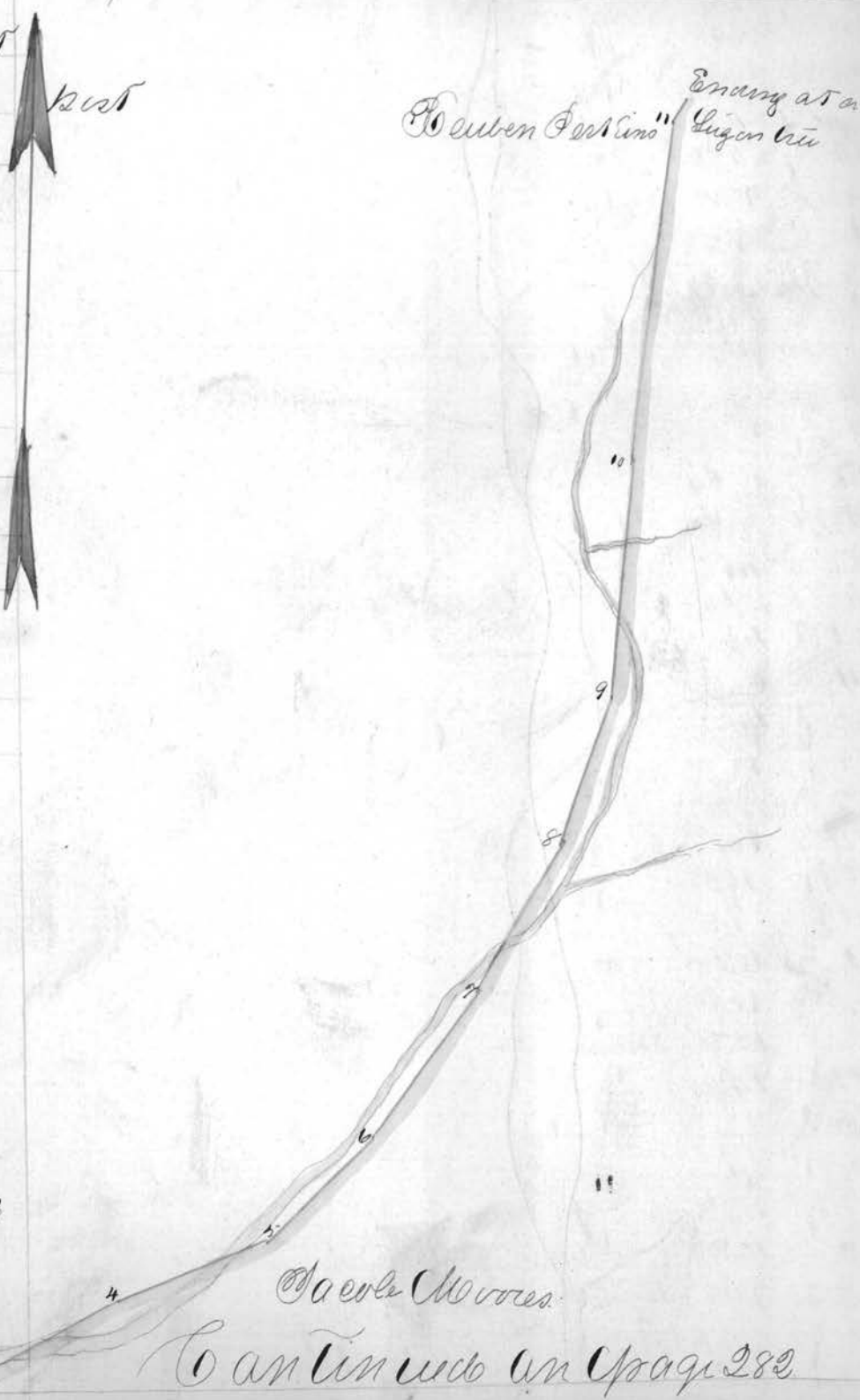

Continued on Page 282

Continued from page 281



That of a County road beginning at the mouth
 of Crabapple running thence to the County road
 leading from Armstrongs Mill to Bellsville, on approx-
 imately same line as surveyed by Charles Dehors A.D. 1845



Sta	Course	Dist.	
1	S 30 W	18.25	Post
2	S 22 W	10.	
3	South	17.	
4	S 29 W	28.	
5	S 121 W	12.	
6	S 19 W	10	Dugan
7	S 13 W	10	Green
8	S 16 W	21	Post
9	S 5 W	21	Branch
10	S 55 E	13.95	Post
11	S 39 E	12.	
12	S 21 E	13.50	Green
13	S 49 E	8.	
14	S 9 E	8.25	
15	S 12 W	9.25	W, U
16	S 21 E	7.	
17	S 60 E	9	Post
18	S 50 E	11.	
19	S 25 E	10	
20	S 82 E	2.	
21	N 84 E	15.50	
22	S 79 E	9.50	
23	S 25 E	11.	
24	S 27 W	15.	
25	S 20 E	2.50	
		248.00	
1 m 28 Up.			

Bull Run

Plan of The road from Andersons Run
 to The State road near John Calvert's
 as surveyed A.D. 1845 by Charles Dehass.

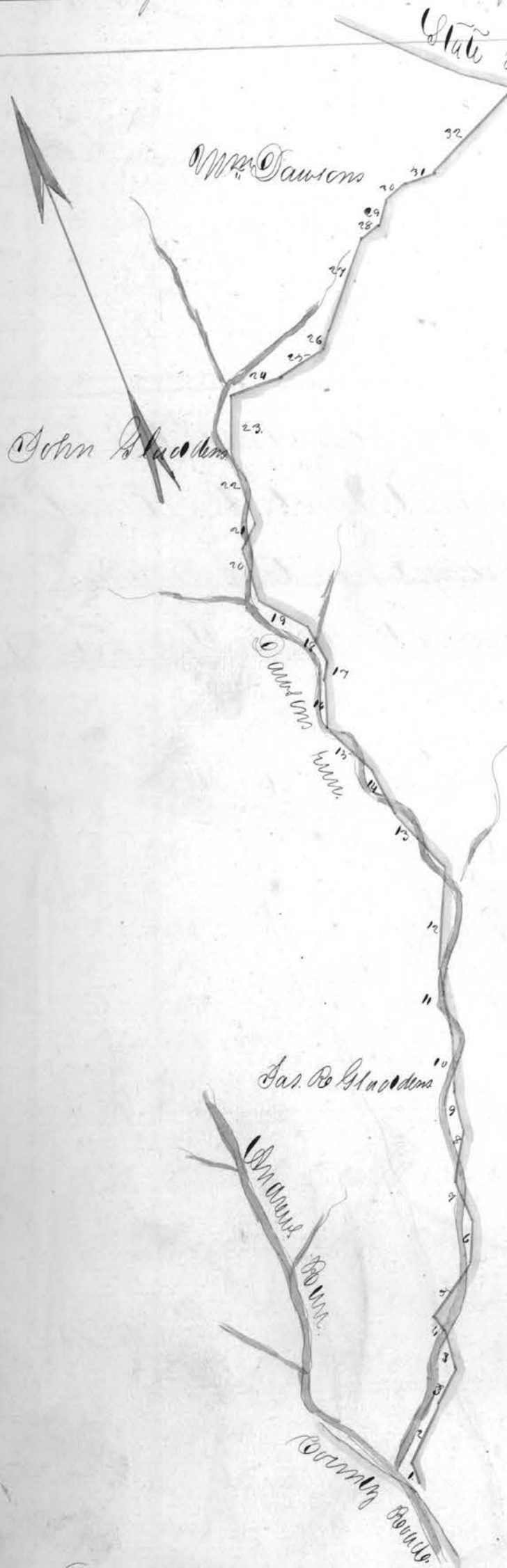

No	Course	Dist	Remarks
1	N 6 E	6	Post
2	N 40 E	27	
3	N 49 E	15	
4	N 3 E	22	
5	N 51 E	27	
6	N 25 E	18	
7	North	16	
8	N 27 E	22	
9	N 14 E	15,50	
10	N 18 E	24,50	
11	N 104 E	27	
12	N 22 E	24	
13	N 23 W	29	Elm
14	N 9 W	19	1,500
15	N 23 W	26	Post
16	N 17 E	20,50	
17	N 82 E	7	
18	N 5 W	19,75	
19	N 25 W	24	
20	N 10 E	22	
21	N 51 E	10	
22	N 5 E	33	
23	N 23 E	20,25	
24	N 85 E	22	
25	N 75 E	20	
26	N 45 E	8	
27	N 39 E	22	
28	N 85 E	9	
29	N 37 E	10	
30	N 67 E	11	
31	N 85 E	14	
32	N 65 E	26	

Plat of an alteration on the road from
Short Creek to Freeport on Lands of Mrs. Dunn &
Chas. Wearan. as surveyed by Chas. Dehas 1846

8849 N 8842.

8842 & 29.

Chung.

Mrs. Dunn.

Chas. Wearan.

8894 N 101.

Lieut. Young Beginning
Run.

Plan of a road beginning at the County road leading down Little McManens Creek, on Alex. Kings Land to the County road on Po. Co. McNew Land as surveyed by Charles Dehass A.D. 1846

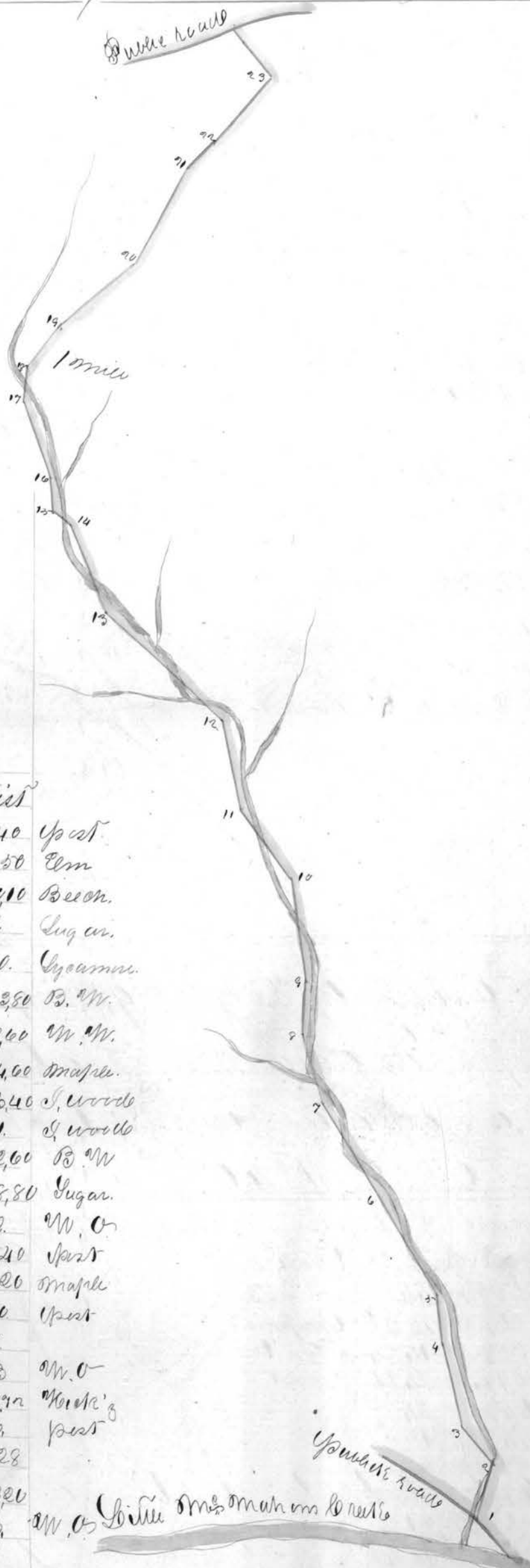

Sta	Course	Dist	
1	N 8° W	13.40	Up cut
2	N 60 1/2° W	12.50	Elm
3	N 57 1/2° W	20.10	Beech.
4	N 39 1/2° W	13.	Sugar.
5	N 53 1/2° W	20.	Cycamus.
6	N 55 3/4° W	23.80	B. W.
7	N 41 1/2° W	12.60	W. W.
8	N 31° W	24.00	Maple.
9	N 31 1/2° W	26.40	S. Woods
10	N 59 1/2° W	21.	S. Woods
11	N 37 1/2° W	22.60	B. W.
12	N 92 1/2° W	28.80	Sugar.
13	N 4 1/2° W	20.	W. O.
14	N 71 1/2° W	27.40	Post
15	N 29° W	9.00	Maple
16	N 45 1/2° W	20	Up cut
17	N 104° W	8	
18	N 124° E	13	W. O.
19	N 24° E	20 1/2	W. O.'s
20	N 5° E	26	Post
21	N 25° E	22.8	
22	N 16° E	22 1/2	
23	N 59° W	10	W. O.

Little McManens Creek

Plot of a road beginning near John Hoopes
Tobacco house, running thence to the road
on Capatina Creek near Milton Sanford.
as surveyed by Charles Dehas of 1846



Continued on page 286.

Continued from Page 285

No	Course	Dist
1	S 65 W	21.68 East
2	S 77 W	5.50
3	N 77 W	15.25
4	N 32 W	10.
5	N 13 W	10.
6	N 6 E	22
7	N 27 E	23.
8	N 1 W	60.
9	N 3 1/2 W	24.
10	N 24 1/2 W	21 1/2.
11	N 47 1/2 W	6 1/2
12	N 184 1/2 E	18
13	N 28 W	30
14	N 19 W	28.
15	N 10 E	10.
16	N 184 1/2 E	20
17	N 3 W	10
18	N 23 W	9.17
19	N 70 W	5.
20	N 26 1/4 W	9.
21	N 21 W	23.
22	N 30 E	15.30
23	N 6 W	10.00
24	N 41 1/2 W	20 1/2

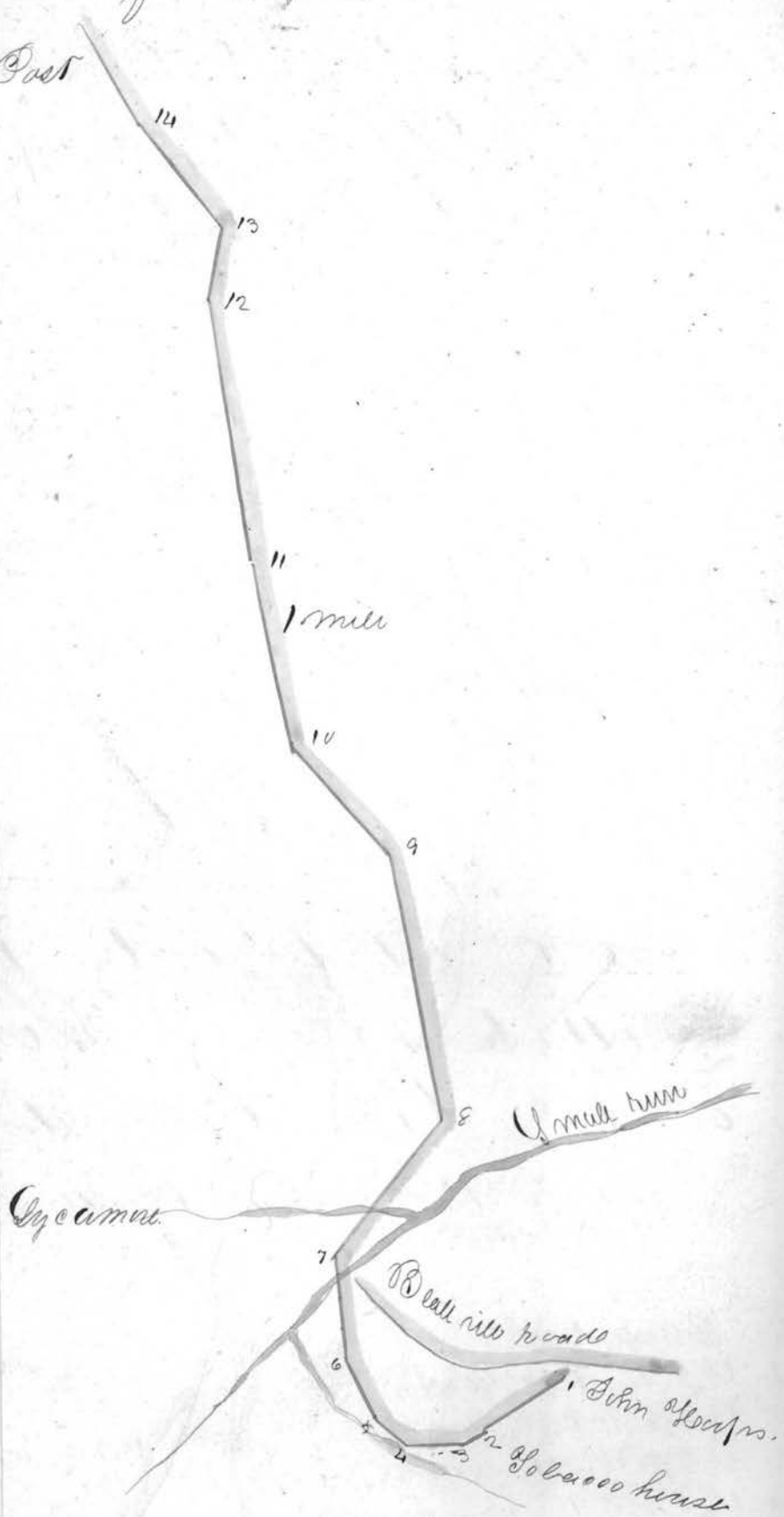

That of a County road beginning at
 N. Shephard and running thence to the
 Ingma road as surveyed by Charles
 Dehas A. D. 1846.

Sta	Course	Dist	
1	West	25.36	Upst.
2	N 53° W	24.	"
3	N 36 1/2° W	12.28	Upstream.
4	N 35 1/2° W	14.24	Iron W.
5	N 59 1/2° W	24.36	Upst
6	N 64 1/2° W	24.	
7	N 74° W	16.	
8	N 83 1/2° W	216.	
9	N 69 1/2° W	23.32	
10	N 86 1/2° W	21.	
11	S 79° W	20.40	
12	N 86 1/2° W	11.40	
13	N 83 1/2° W	35.	
14	N 74° W	28.08	
15	N 80° W	38.80	
16	S 78 1/2° W	22.26	
17	S 81° W	24.50	
18	S 79° W	21.	
19	S 61° W	18.20	
20	S 65 1/2° W	26.12	
21	West	92.	
	Nm	202.52	Upst.

Grade Road.

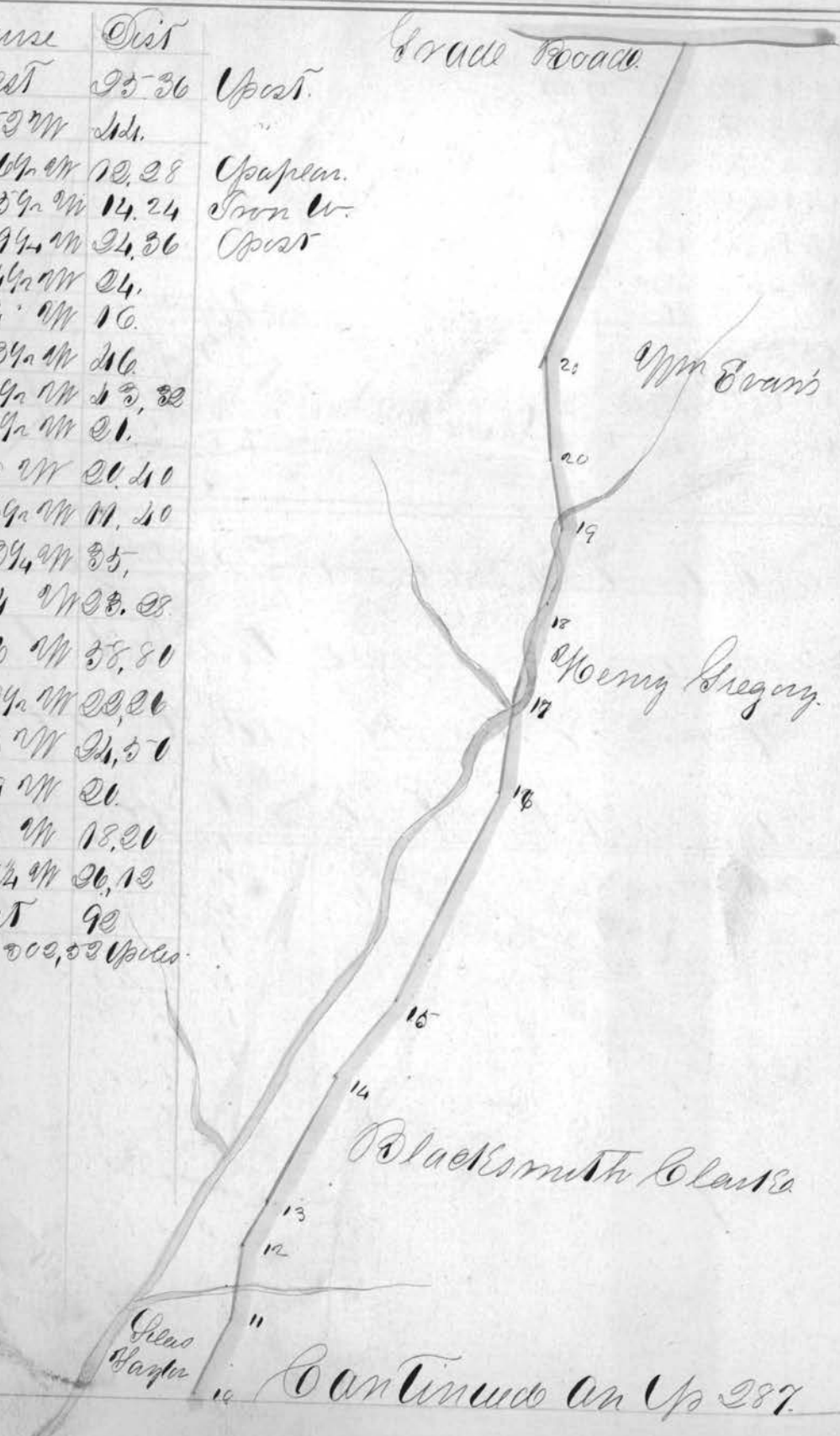

Continued on p 287.

Continued on page 286.



That of an alteration on the State road from
 Marietta to St. Clairville beginning near the
 house of Mr. Guen and ending at Jacob Col-
 vey. as Surveyed by Charles Dehas A.D. 1846

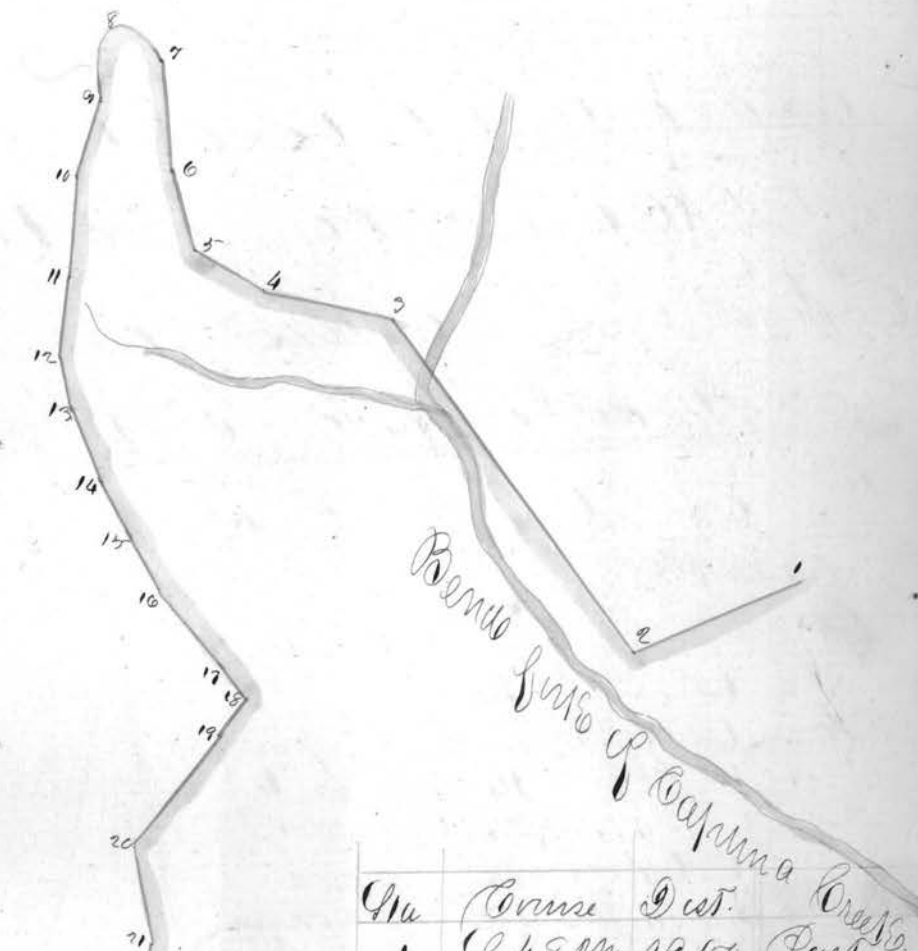

No.	Course	Dist.	Post
1	S 48 W	19.50	Post
2	N 31 W	11.50	
3	S 80 1/4 W	14.	
4	N 70 W	8.25	
5	N 30 1/2 W	8.25	
6	N 20 1/2 W	13.	
7	N 67 W	6.	
8	S 8 E	7.80	
9	S 1 E	8.	
10	S 12 E	10.50	
11	S 11 E	8.	
12	S 26 E	6.	
13	S 39 E	8.56	
14	S 46 E	6.62	
15	S 44 E	6.	
16	S 54 1/2 E	11.	
17	S 49 E	8.50	
18	S 24 1/2 W	21.75	
19	S 22 1/2 W	14.	
20	S 26 1/2 E	11.	
21	S 34 E	11	
22	South	10	
23	S 25 1/2 W	8.	
24	S 17 W	8.	
25	S 11 E	18.	
26	S 27 E	12.	
27	S 40 1/2 E	22.	
28.	S 8 1/2 E	21	

That of a County road beginning at Mrs. Kinneys on S^o road and running thence to intersect the State road at John Kinneys as surveyed by Charles Dehass 1846.

No.	Course	Dist	Mon.	Public Roads
1	N 9 E	14.16	Tree John Kin	12
2	N 8 1/2 E	28	Upst nery	
3	N 30 1/2 W	12		
4	N 50 W	19.16		
5	N 74 1/2 W	27.44		
6	N 1 E	24.28	Tree	
7	N 2 E	26.28	Upst	
8	N 69 1/2 W	21.28		
9	S 89 1/2 W	32.28		
10	N 46 1/2 W	3.28		
11	N 7 E	32.28	Tree	
12	N 3 W	16	Upst	

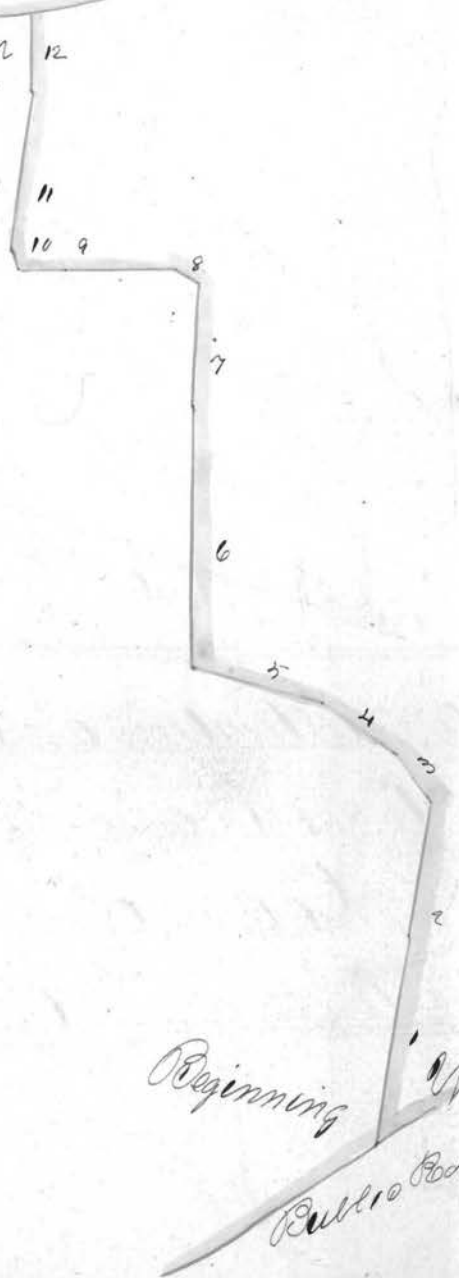

That of an alteration on the Marietta and St Charvilles State road through the land of Abraham Lass as surveyed by Charles Dehass A.D. 1846.

Plan of an alteration on the Marcella and
 St. Charlesville State roads through the
 lands of Abraham Lamm as surveyed
 by Charles Dehass A.D. 1846.

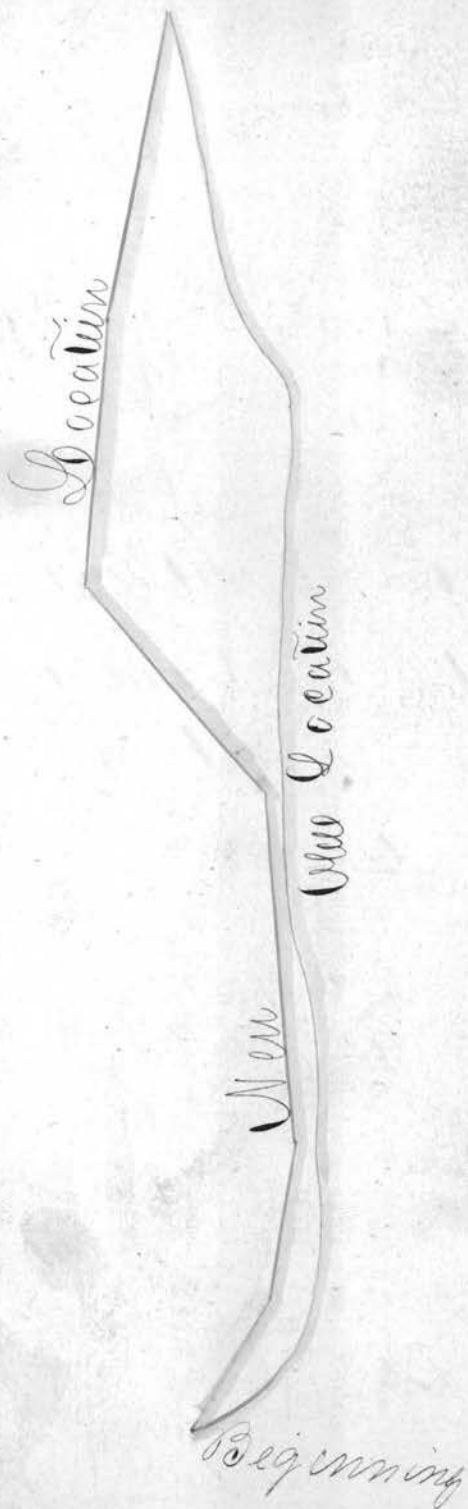

Sta	Course	Dist	Mon.
1	N 36 E	16	Spout.
2	N 14 E	16.50	
3	N 19 1/2 E	39.	
4	N 36 1/4 W	28.	
5	N 10 E	28.	
6	N 18 E	33.	
7	N 46 E	20.50	

Plot of a County road beginning at Isaac
 Lays and running thence to Joshua Meads
 as surveyed by Charles Dehas A.D. 1846

Sta	Course	Dist	Chain
1	Y 84° E	072	post
2	Y 84° E	27.	
3	Y 117° E	28.	
4	Y 112° E	13.	
5	Y 124° E	25-	
6	Y 64° E	18.	
7	Y 117° E	22.	
8	Y 114° E	16, 25-	
9	Y 74° E	26, 75-	
10	Y 84 1/2° E	10.	
11	Y 24° N	22.	
12	Y 74° E	24.	
13	Y 29° N	10.	S. Wood.
14	Y 66° N	6.	Ben Lull
15	Y 56° N	10.	11
16	Y 29° N	12.	Post
17	Y 29° N	12.	
18	Y 52 1/2° N	13.	
19	Y 22 1/2° N	12.	
20	Y 31° N	8.	
21	Y 50° N	8.	
22	Y 22 1/2° N	8.	
23	Y 29° N	19.	
24	Y 19° N	8.	
25	Y 2° E	12.	
26	Y 64° E	11.	
27	Y 11° E	26.	
28	Y 22° E	24.	
29	South	129.	
30	Y 29° E	8.	
31	Y 36° E	16.	
32	Y 31° N	21.	
33	Y 66° N	14.	
34	Y 17° N	8.	
35	Y 62° N	2.	
36	Y 22° E	8.	
37	Y 11° E	10, 36.	
38	Y 26° E	12, 14.	
39	South	2.	
40	Y 11° N	2.	
41	Y 60° N	21.	
42	Y 72° N	15, 50.	
43	Y 28° N	14.	
44	Y 22 1/2° N	20.	

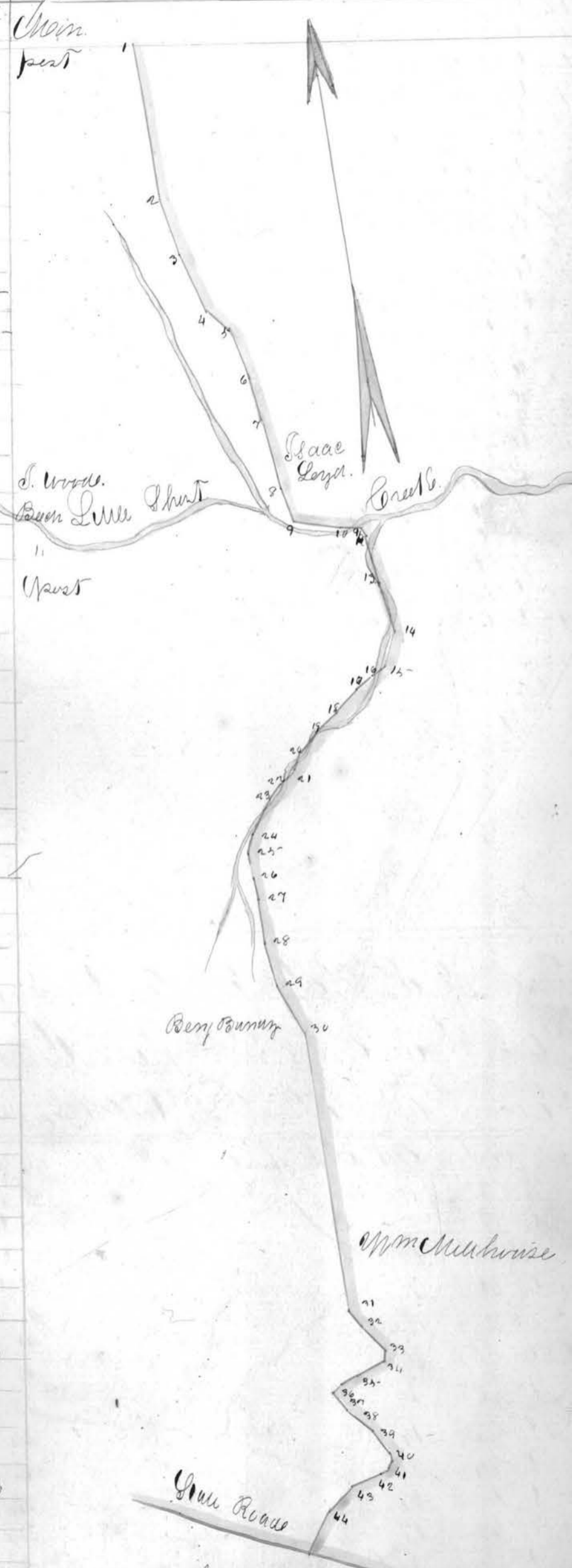

Plan of a County road beginning at a
gate on the west side of Peter Alexander's farm
and running thence to the road in Glen
run as surveyed by Chas DeSap, A.D. 1846

The Course Dist Chain.

1	S 70 1/4 E	27.40	Spawncross
2	S 60 E	21.58	Upast
3	S 67 E	15.34	
4	East	76.24	
5	S 85 1/2 E	27.68	
6	S 84 1/2 E	42.40	
7	S 45 E	29.56	
8	S 58 1/2 E	25.30	
9	N 58 1/2 E	8.36	
10	S 55 E	8.30	
11	S 19 1/2 E	29.68	
12	S 46 E	144	1 mile

County road

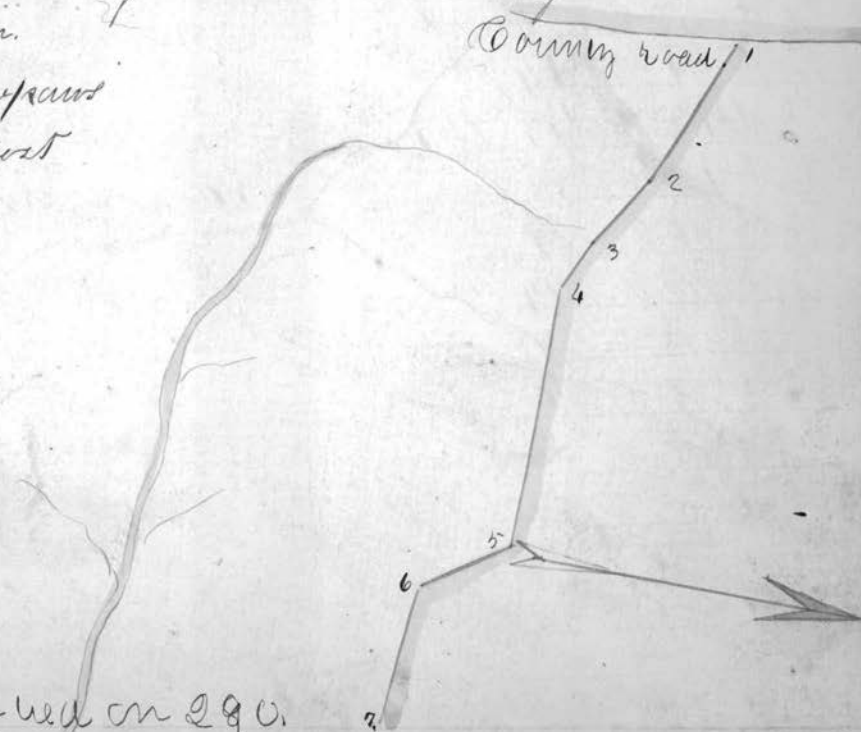

Continued on 290.