

No	Course	Dist
1	S 89 1/2 E	51
2	N 20 1/2 E	18
3	S 80 E	12
4	S 71 1/2 E	10
5	East	26
6	S 19 1/4 E	16
7	S 89 1/2 E	14
8	S 74 E	5
9	S 83 E	18
10	S 86 1/2 E	18
11	S 86 E	10
12	N 86 E	10
13	N 39 E	8
14	N 7 E	8
15	N 38 1/2 W	8
16	N 15 W	11
17	N 20 1/2 W	17
18	N 15 W	11
19	N 36 W	6
20	N 75 W	11
21	N 26 1/2 E	7
22	N 10 1/2 W	7
23	N 39 E	7
24	N 28 E	6
25	N 48 E	8
26	N 79 E	6
27	N 26 E	4
28	N 52 W	13
29	N 28 E	6
30	N 33 1/2 E	20
31	N 18 1/2 E	20
32	N 44 E	14
33	N 79 E	19
34	N 64 E	8
35	N 45 1/4 E	13
36	N 14 E	6
37	N 37 1/4 W	12
38	N 19 E	16
39	N 25 E	22



Plot of a road beginning at the National road near Lewis Suttons and thence intersecting the road from St. Charlesville to Woodfield as surveyed by James C. Moore U.S.

Plan of a road beginning at the National
 road near Geur's Suttons and thence inter-
 secting the road from St. Clausville to Woodfield
 as Surveyed by James C. Moore U.S.

Run of the

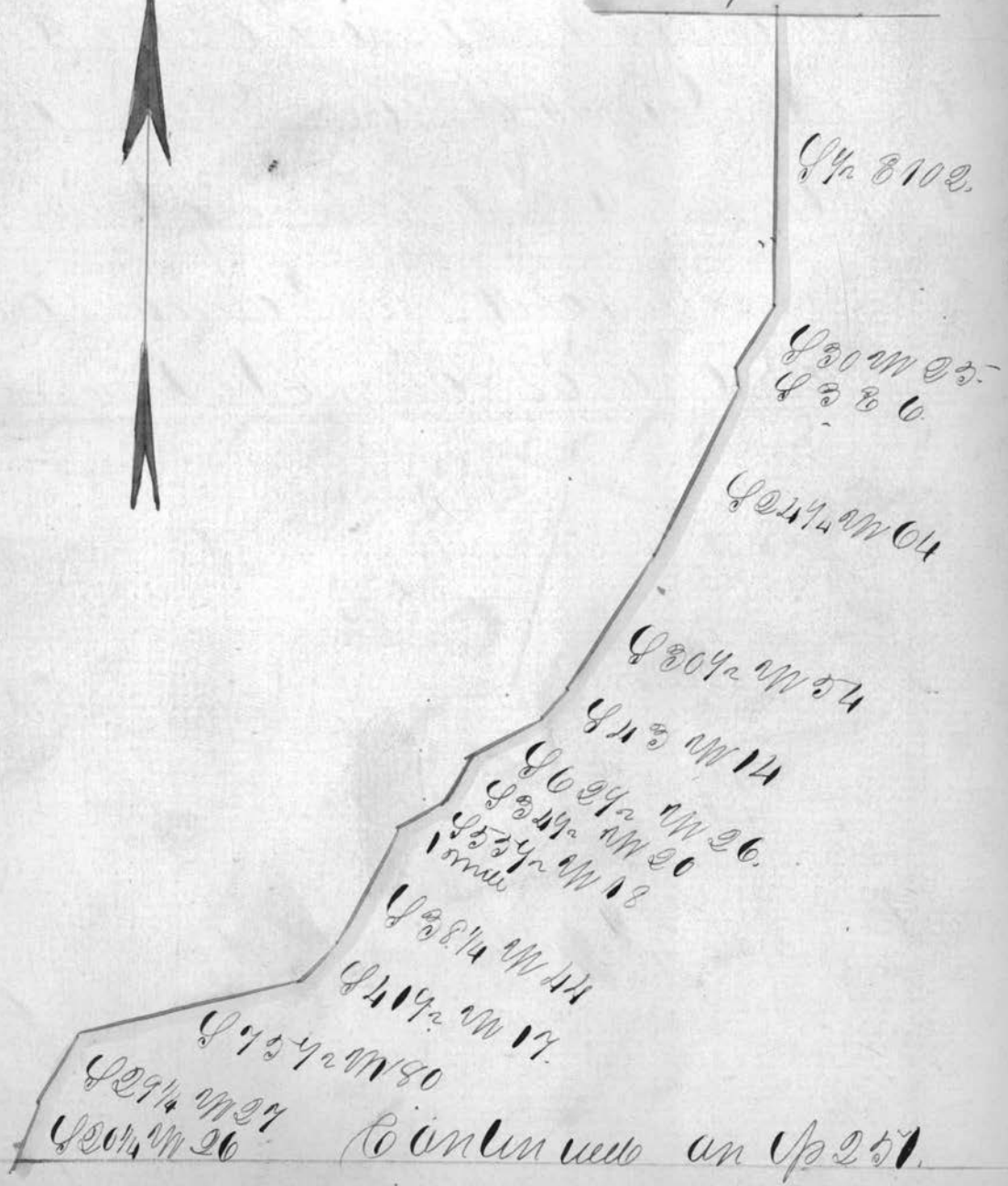

To continue on p 257.

Continued from page 250

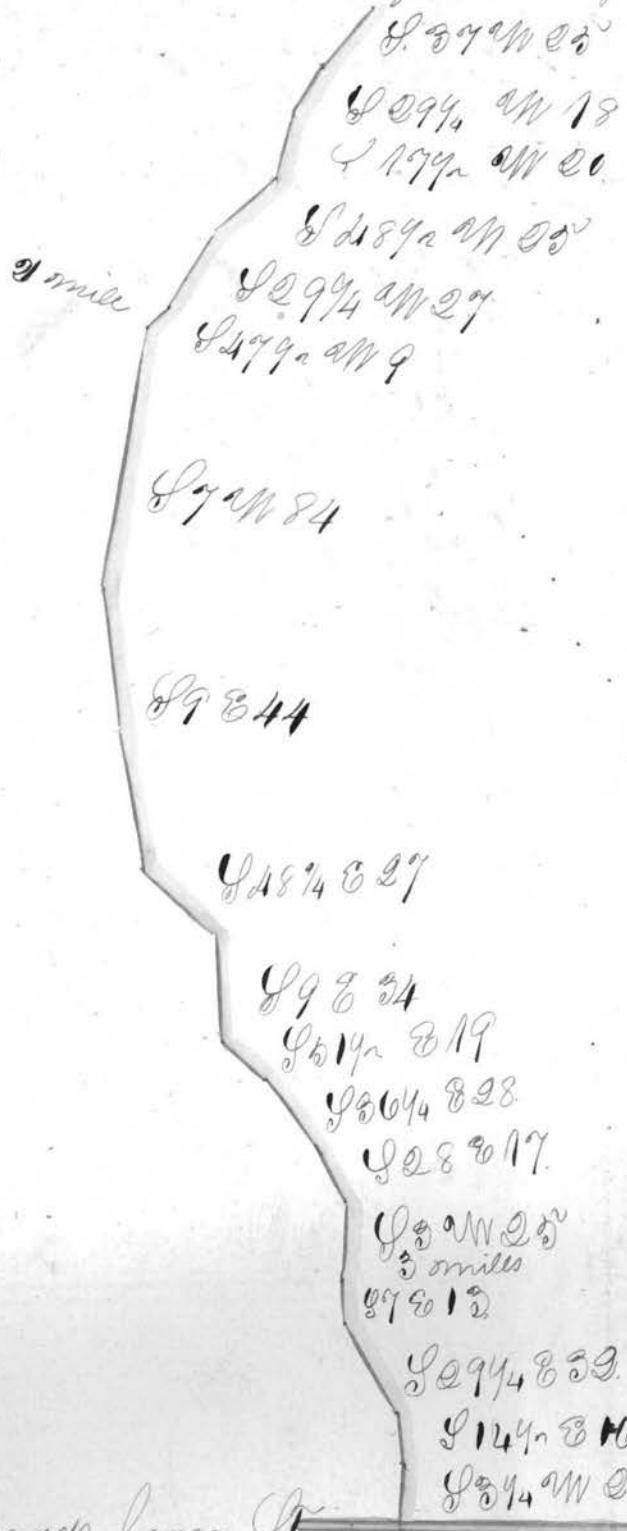

Roads from St.

Warrenton to Woodsfield

That of a road beginning near Mrs. Hazelton
 in Smith Sp. thence past Mrs. McCaughey's
 to intersect the Barnesville road near Enos
 stations as surveyed by James C. Moore.

Quebec Street

Quebec Street

15 1/4
11 1/2

11 1/2
11 1/2
11 1/2
11 1/2

11 1/2
11 1/2

11 1/2
11 1/2
11 1/2
11 1/2

11 1/2
11 1/2

11 1/2
11 1/2
11 1/2

11 1/2

11 1/2

11 1/2

11 1/2

11 1/2

11 1/2

11 1/2

11 1/2

Barnesville Road

Watsons

240. Plat of a road beginning at Michael
 Aults mill in Rocklands Sp. and running
 thence to John Warnock's Mill as sur-
 veyed by James C Moore A.D.

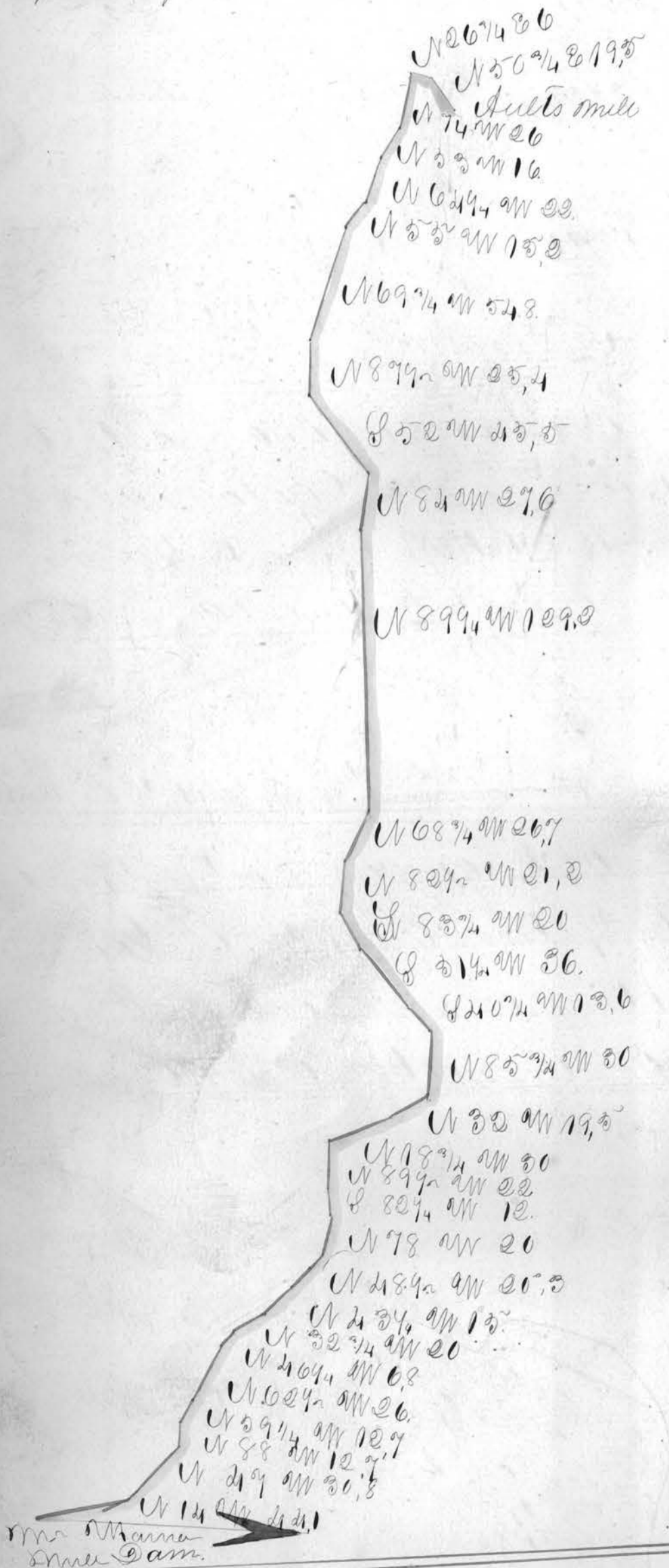

That of a road beginning at the mouth
of Mc Mahons Cr. opposite John Mar-
racks house thence running to the Woods
field road as surveyed by J. G. Wood

Woods field road

N 28 18

N 9 21 E 8.1

N 28 21 W 19.6

N 5 14 W 21.6

N 17 1/2 E 31.2

N 10 4 1/2 E 13.2

N 38 29 8

N 27 1/2 W 21 8 (Continued on 233)

Continued from Page 252.

N 199 W 11.0

N 154 W 18.

N 58 16.1

N 00 W 8.4

N 39 W 42.6

N 21 1/2 W 14

N 10 W 10.6

N 09 W 14

N 09 1/4 W 19.4

N 19 1/2 E 0.6

N 21 1/4 E 20.6

Wamock's house

That of a road beginning at or near the Green-
rod Presbyterian Church in G. Claussville running
thence to the line between Belmont & Harrison
Counties as surveyed by G. H. Cowles A. D. 1844

County Line

128

127

126

Continued on page

254

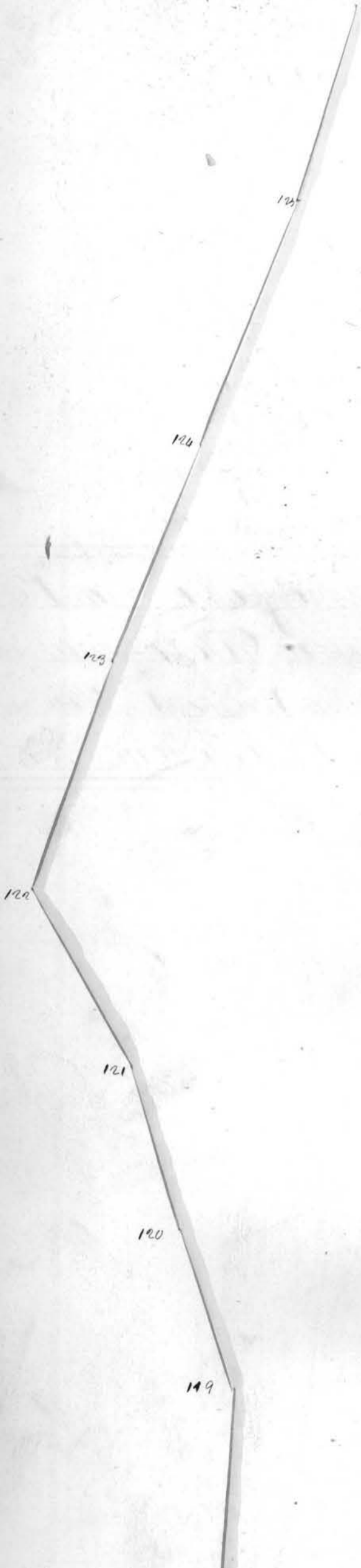

118

117

116

115

114

113

112

San unudo an Uragi 255.

Continued from page 254

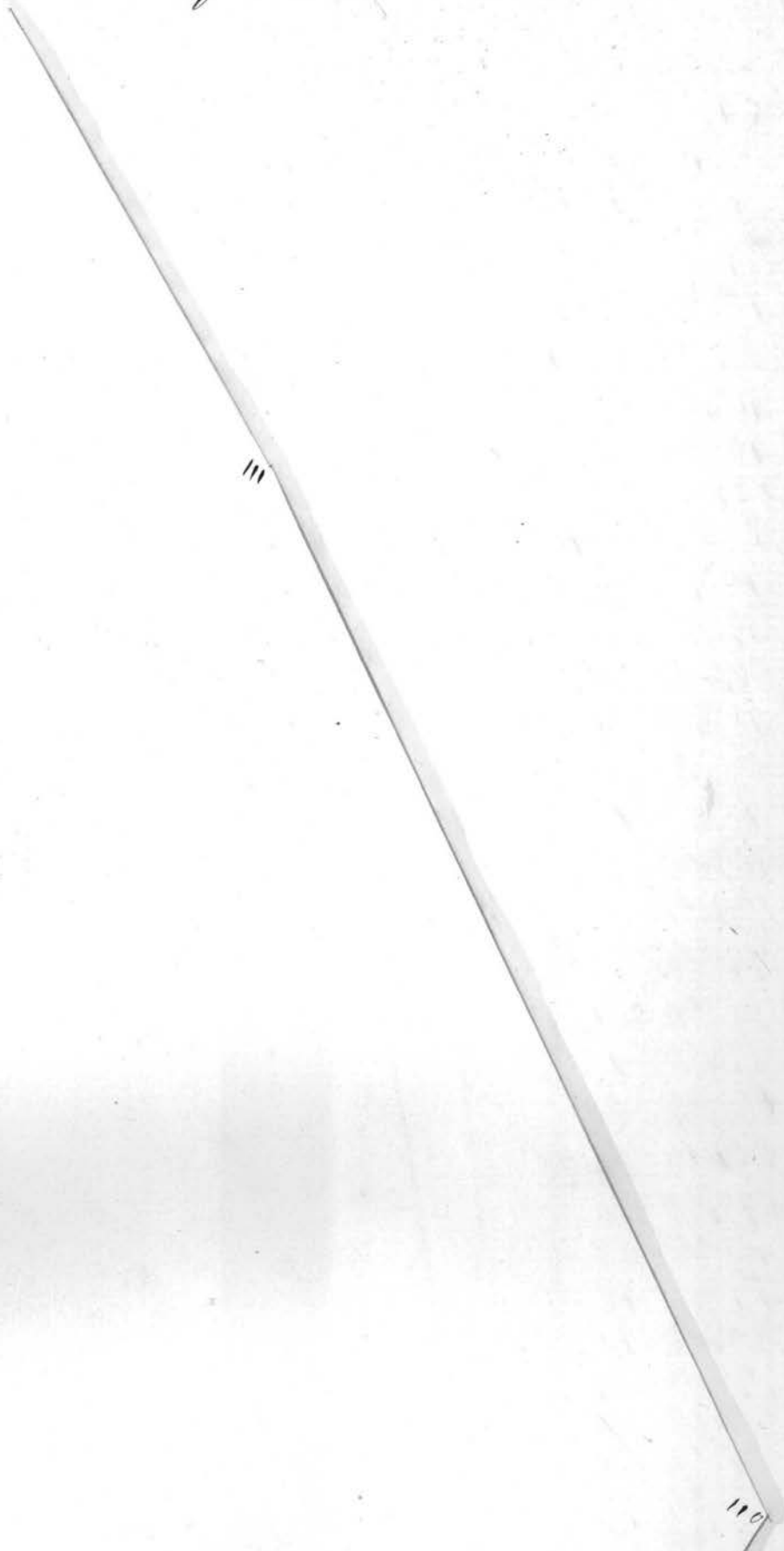

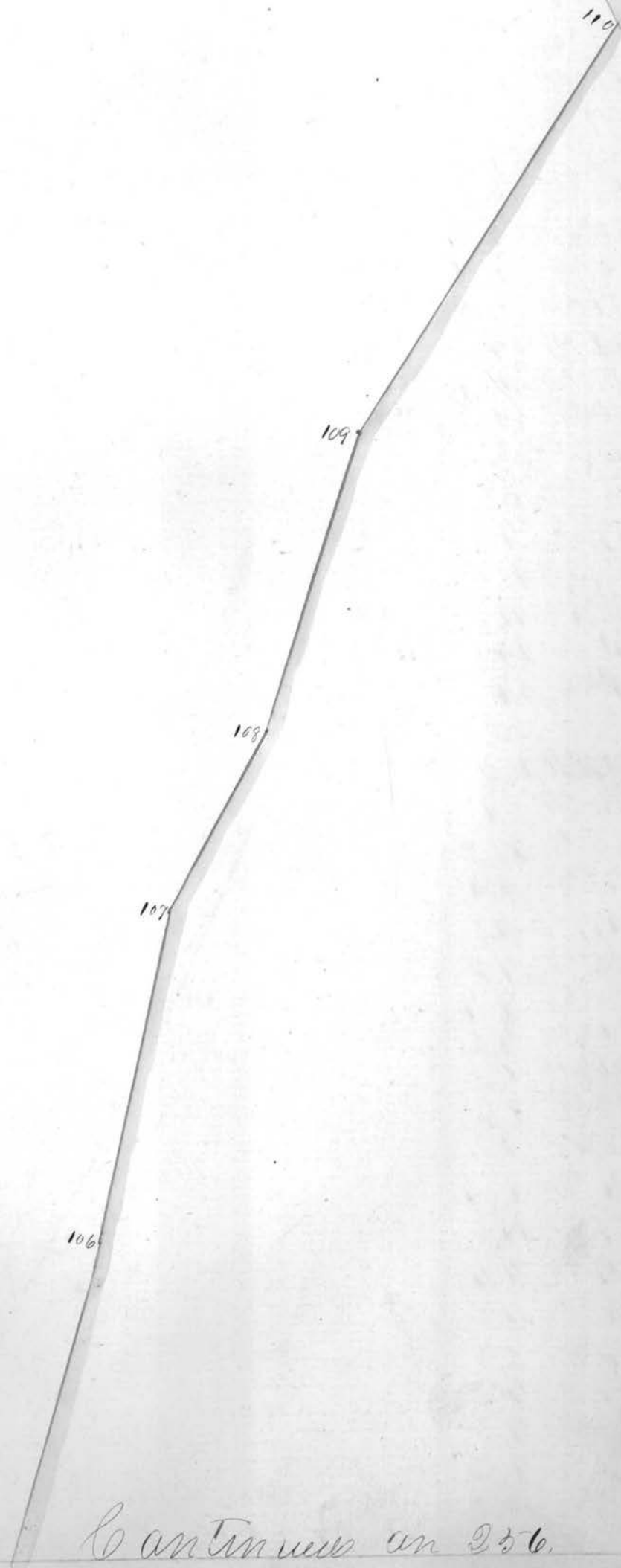

Continued on 256.

No	Course	Dist
1	S 88 1/4 W	12.6
2	N 54 W	3.8
3	N 28 1/4 W	13.8
4	N 20 1/4 W	16.6
5	N 7 1/2 W	25.3
6	N 1 E	25.6
7	N 2 1/4 E	39.1
8	N 10 1/4 W	29.7
9	N 40 W	9.3
10	N 13 1/2 W	7.9
11	N 1 E	7.1
12	N 45 1/4 W	17.6
13	N 4 1/2 W	11.8
14	N 20 1/2 E	26.7
15	N 18 1/4 W	26.5
16	N 5 E	17.8
17	N 1 E	60.0
18	N 12 1/2 W	30.0
19	N 7 1/2 W	37.9
20	N 7 1/2 W	13.7
21	N 60 W	20.
22	N 37 1/4 W	18.5
23	N 67 1/4 W	25.
24	N 33 1/2 W	14.7
25	N 59 1/2 W	10.
26	N 42 W	13.
27	N 49 W	12.
28	N 33 1/4 W	18.
29	N 4 1/2 W	24.
30	N 38 1/2 W	30
31	N 34 W	20.5
32	N 35 W	36.4
33	N 46 W	25.5
34	N 60 W	13.
35	N 67 W	30
36	N 68 1/2 W	16.
37	N 69 W	27
38	N 73 1/4 W	10.2
39	S 85 W	10.6
40	N 30 W	3.4

Take

Boundary

Take

105

104

103

41 U 51 W 9.6
 42 U 52 W 10.4
 43 U 60 W 9.9
 44 U 38 1/2 W 5
 45 U 4 W 8.6
 46 U 17 1/2 E 9.5
 47 U 16 1/2 E 10.8
 48 U 28 1/4 E 11.5
 49 U 21 E 14.
 50 U 28 E 14
 51 U 0 1/2 W 2.8
 52 U 31 1/4 W 16.5
 53 U 29 1/2 W 8.9
 54 U 52 W 17.3
 55 U 73 W 21.2
 56 U 199 1/2 W 21.8
 57 U 53 W 9.5
 58 U 38 W 9.4
 59 U 36 1/4 W 9.6
 60 U 30 1/2 W 6.9
 61 U 18 W 1.8
 62 U 23 1/2 W 1.8
 63 U 12 W 5.4
 64 U 3 1/2 W 11.6
 65 U 30 1/2 W 9.4
 66 U 24 W 9.8
 67 U 9 1/2 W 5.5
 68 U 16 1/2 E 9.2
 69 U 15 1/2 E 9.5
 70 U 18 1/2 E 9.2
 71 U 15 1/4 E 10.3
 72 U 11 1/2 E 11.

102

101

102

101

Continued on page 57.

Continued on Page 256

257

100

99

98

97

96

to an unacc for an sp 258.

Continued from page 257

73	N 18 1/2 E	13.8
74	N 19 1/2 E	22.6
75	N 49 E	13.4
76	N 33 W	10.6
77	N 47 1/2 W	5.2
78	N 83 1/2 W	16.6
79	N 38 1/2 W	7.2
80	N 16 W	13.
81	N 39 1/2 W	22.2
82	N 25 W	12.3
83	N 41 1/2 W	14.3
84	N 65 1/2 W	12.
85	S 89 1/2 W	16.4
86	N 84 W	18
87	N 23 1/2 W	16.4
88	N 46 1/2 W	13.8
89	N 24 1/2 W	8.7
90	N 64 W	24.8
91	N 19 W	22.9
92	N 34 W	14.7
93	N 40 W	28.3
94	N 38 1/2 W	data.
95	N 31 1/2 W	36
96	N 29 1/2 W	64.7
97	N 40 W	48.
98	N 55 W	36
99	N 61 W	34
100	N 43 W	58
1	N 39 1/2 W	29.6
2	N 18 1/2 W	37.3
3	N 64 W	33.
4	N 44 W	37
5	N 18 W	40
6	N 32 W	23.6
7	N 49 W	13.
8	N 17 W	22.
9	N 6 W	33.9
10	N 58 W	69.9
11	S 62 W	31.3
12	N 66 1/2 W	23.3
13	N 78 1/2 W	12.
14	N 82 1/2 W	8.3
15	S 80 W	6.
16	S 86 1/2 W	12.
17	S 89 1/2 W	9.
18	N 53 1/2 W	17
19	N 73 1/2 W	13.3
20	N 69 W	14.5
21	N 80 W	17.3
22	N 90 W	20.6
23	N 99 1/2 W	20.
24	N 94 1/2 W	22.3
25	N 87 1/2 W	26.3
26	N 40 1/2 W	33.6
27	N 31 1/2 W	21.3
28	N 20 1/2 W	35.0

95

94

93

92

91

Dog wood.
Stake.

Tomillo 37 1/2 W

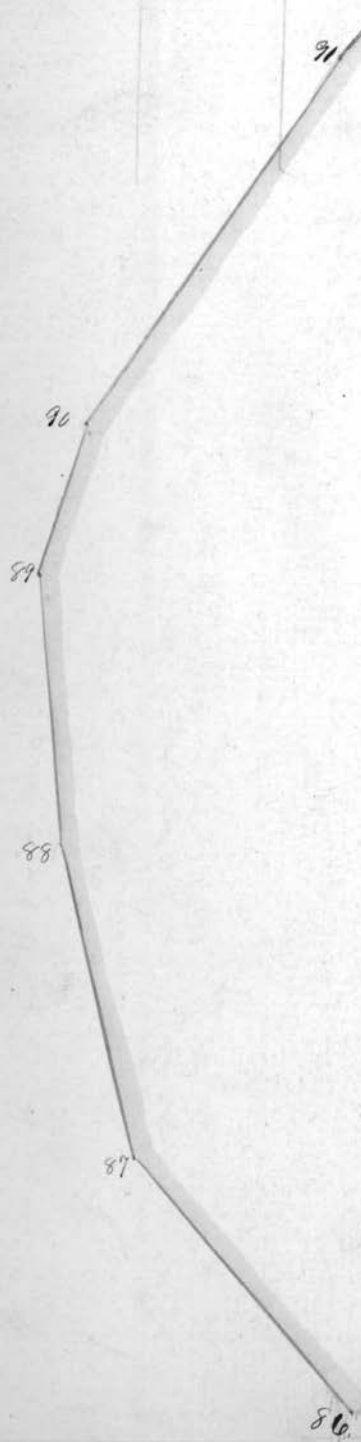

86. Continued on p 86.059

Continued from Page 358

359

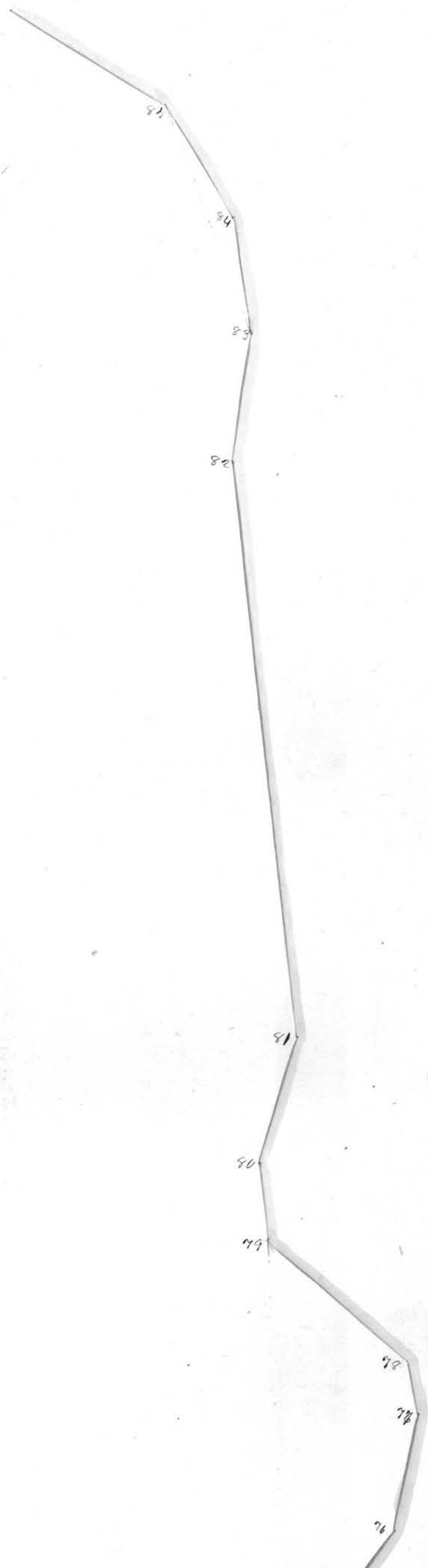

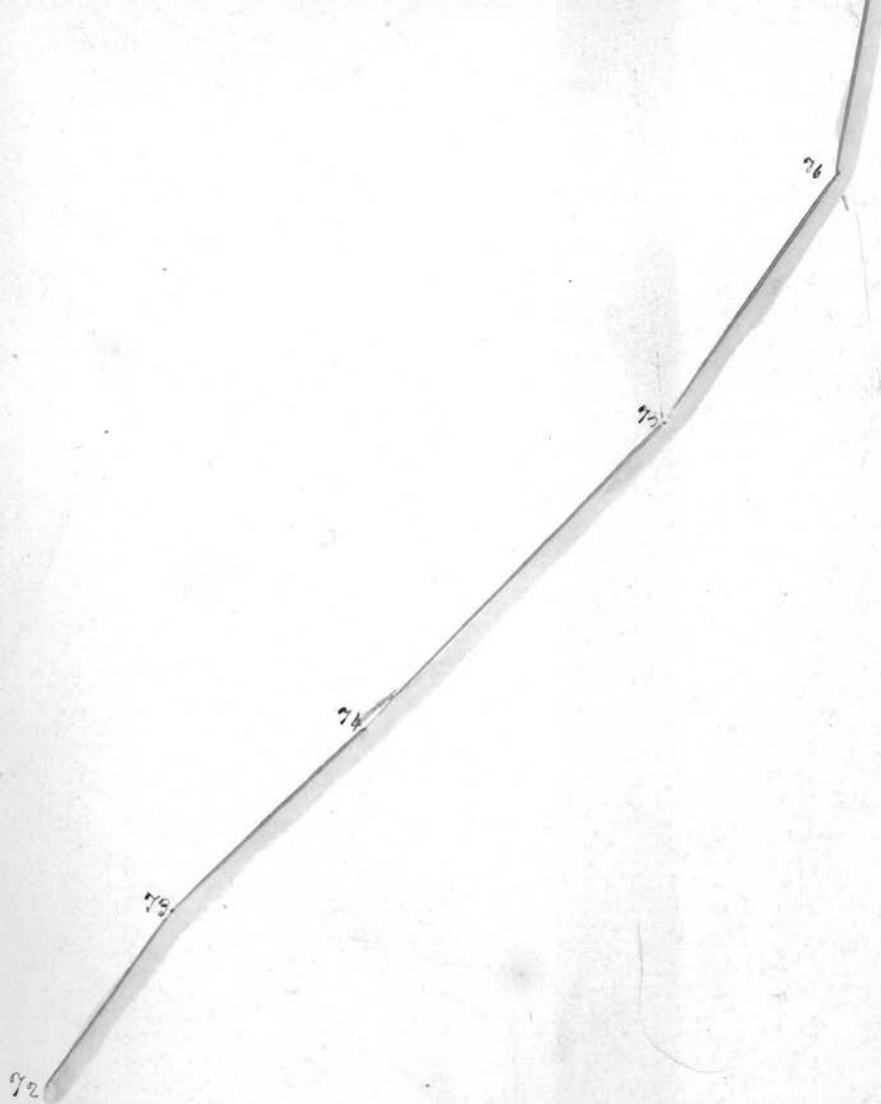

Continued on Op 260.