

Plan of the road from Gregg Mill to
The road near Dussfield, as Surveyed
by Wm. McMillan A.D. 1836



| Sta | Course | Dist |
|-----|------------|------|
| 1 | S 88 1/2 E | 6. |
| 2 | S 66 E | 20. |
| 3 | S 57 1/4 E | 44 |
| 4 | S 63 1/2 E | 60. |
| 5 | N 50 E | 13. |
| 6 | N 41 1/2 E | 12. |
| 7 | N 64 E | 6. |
| 8 | S 85 E | 10. |
| 9 | N 63 1/2 E | 8. |
| 10 | N 48 E | 10. |
| 11 | N 63 E | 14 |
| 12 | N 57 1/4 E | 34 |
| 13 | N 65 E | 10. |
| 14 | S 80 E | 10. |
| 15 | N 48 1/2 E | 10. |
| 16 | N 60 E | 10. |
| 17 | N 10 E | 54 |
| 18 | N 10 1/2 E | 20 |
| 19 | N 14 E | 38 |
| 20 | N 5 E | 130 |
| 21 | N 9 1/2 E | 50. |

Gravel

No road.

That of an alteration of the road from
 Morristown to Pamerton beginning where the
 N. & P. line of Section 4, Twp 7. R. 5. crosses the same,
 and ends in the old road Sec. 18. Twp 8. R. 5.
as Surveyed by Thomas Lewis A.D. 1830



That of a road beginning at Blushing
running thence to the County Line as Sur-
veyed by Merian McKellan A.D. 1830

Blough Street. Blushing

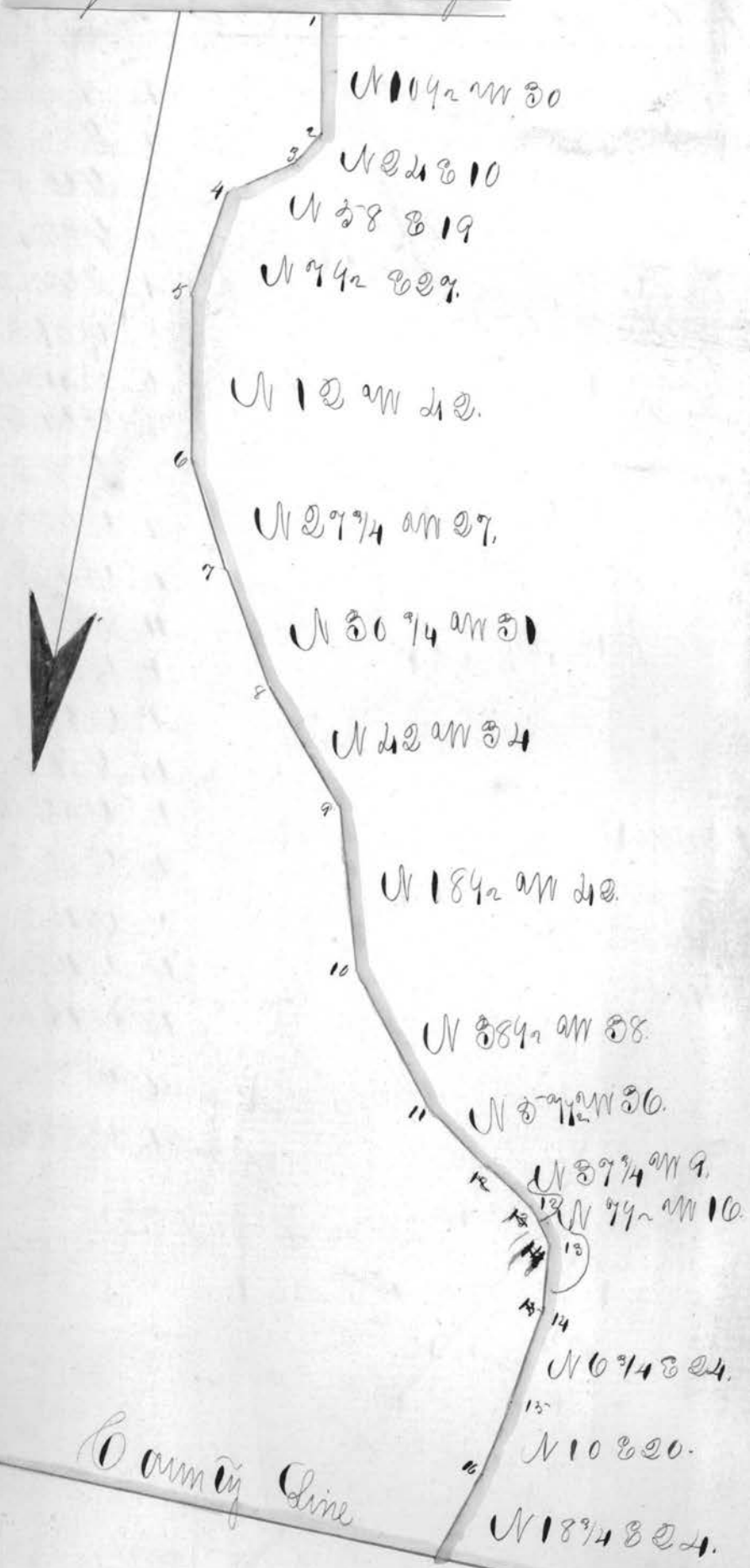

County Line

That of an alteration of the State from the
 Mouth of Capatina to Zanesville, beginning
 at a stump near Meadow District lane and
 ends on Dec. 15th Sp. C. Range 4, as Surveyed by Shos. Gann 1836

W.D.

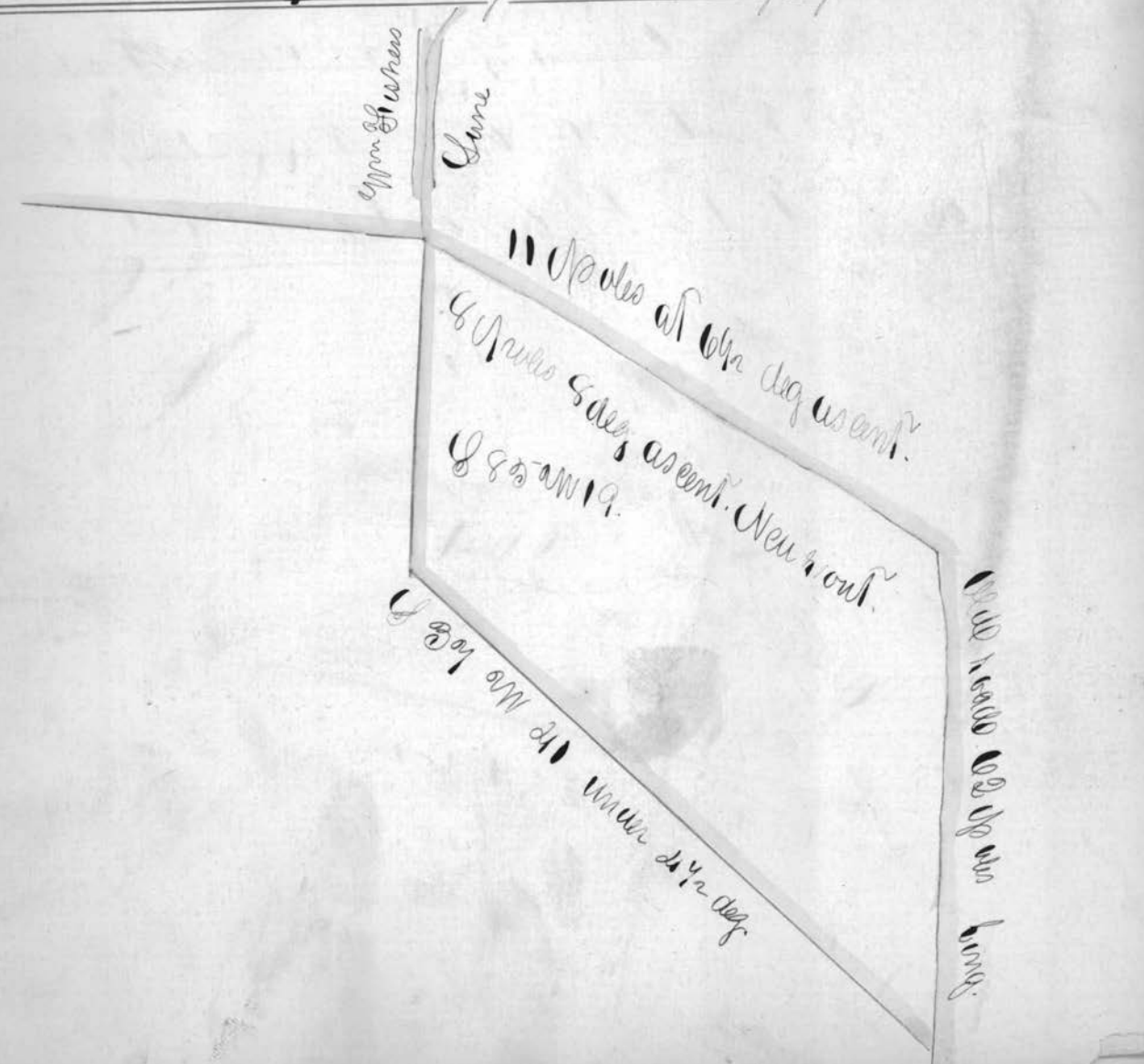

Plot of a road beginning at the road from
the mouth of Jays fork to Belmont and ends
in the State road from the mouth of Caplina
to Shepport as surveyed by John Lewis 1836

State road from Mouth of Caplina to Shepport.

N 28 1/2 E 212.

N 16 1/2 E 222.

N 6 1/2 E 211.

N 21 1/2 E 211.

N 28 1/2 E 222
Wesley Davis

N 22 E 103.

1 mile to a beech tree

N 6 1/2 E 10.

N 9 W 10.

N 12 E 24.

W 234 2 32
Wesley Davis

W 22 2 103.

1 mile to a beech tree.

W 64 2 10.

W 9 2 10.

W 12 2 29.

W 21 2 29.

W 20 2 88.

East river

2 1/2

W 22 4 2 12.

W 26 2 14.

W 24 4 22.

Wm Jennings

Room

W 25 4 2 10.

W 6 2 18.

W 22 2 14.

W 6 4 2 8.

Room of Jennings

Room 210.

Room 210
R. B. Wesley

Recalls from mouth of Bay run to Belmont.

That of an alteration of the road from
 St. Chausville to Woodfield beginning at
 a stone monument near John Evers and
 ends in said road near William Phillips
 as surveyed by Thomas Lewis A.D. 1836

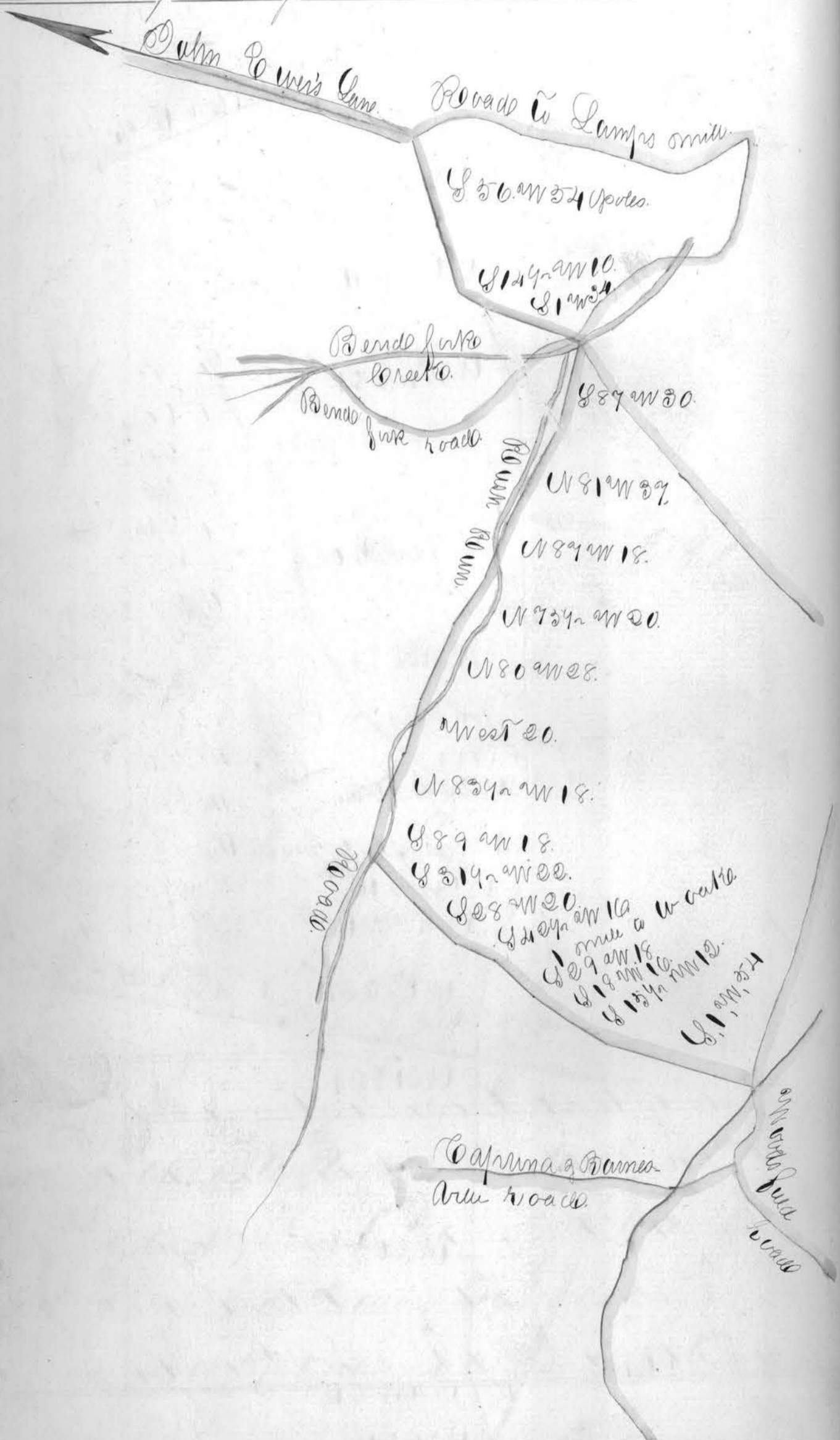

Plat. of two alterations in the Captina creek
 road, beginning at A. for one, and at B. for
 the other as surveyed by Thomas Lewis A.S. 1886.

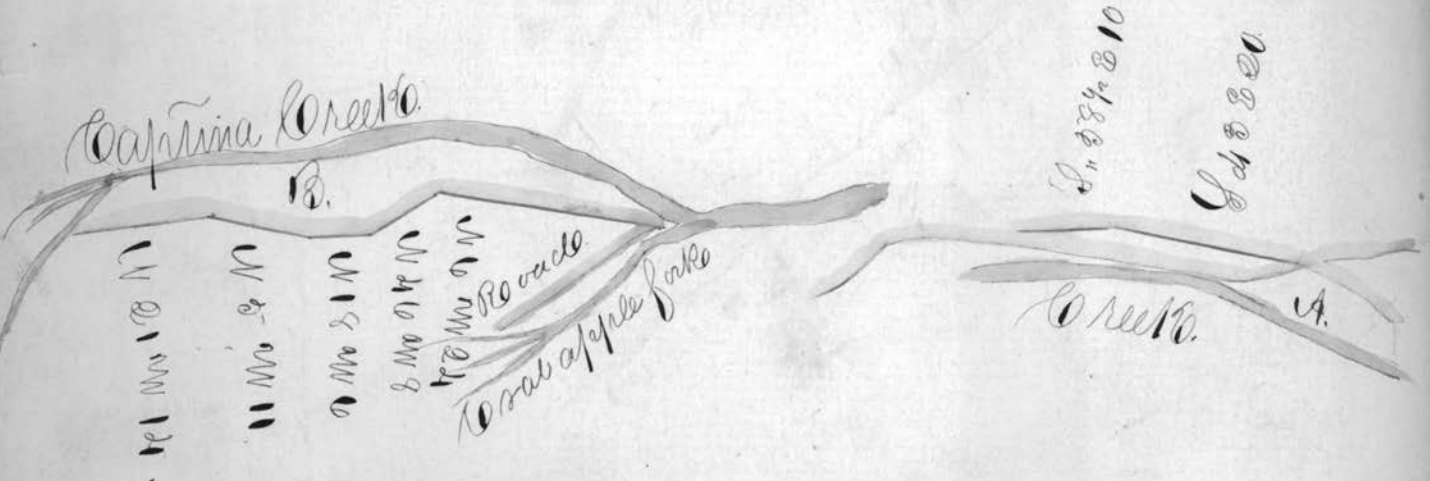

That of a road beginning at a bridge on
 Mill water (on the road from Barnesville to Woodsford)
 running thence to intersect the road above said
 as surveyed by James C. Moore A.D. 1836.

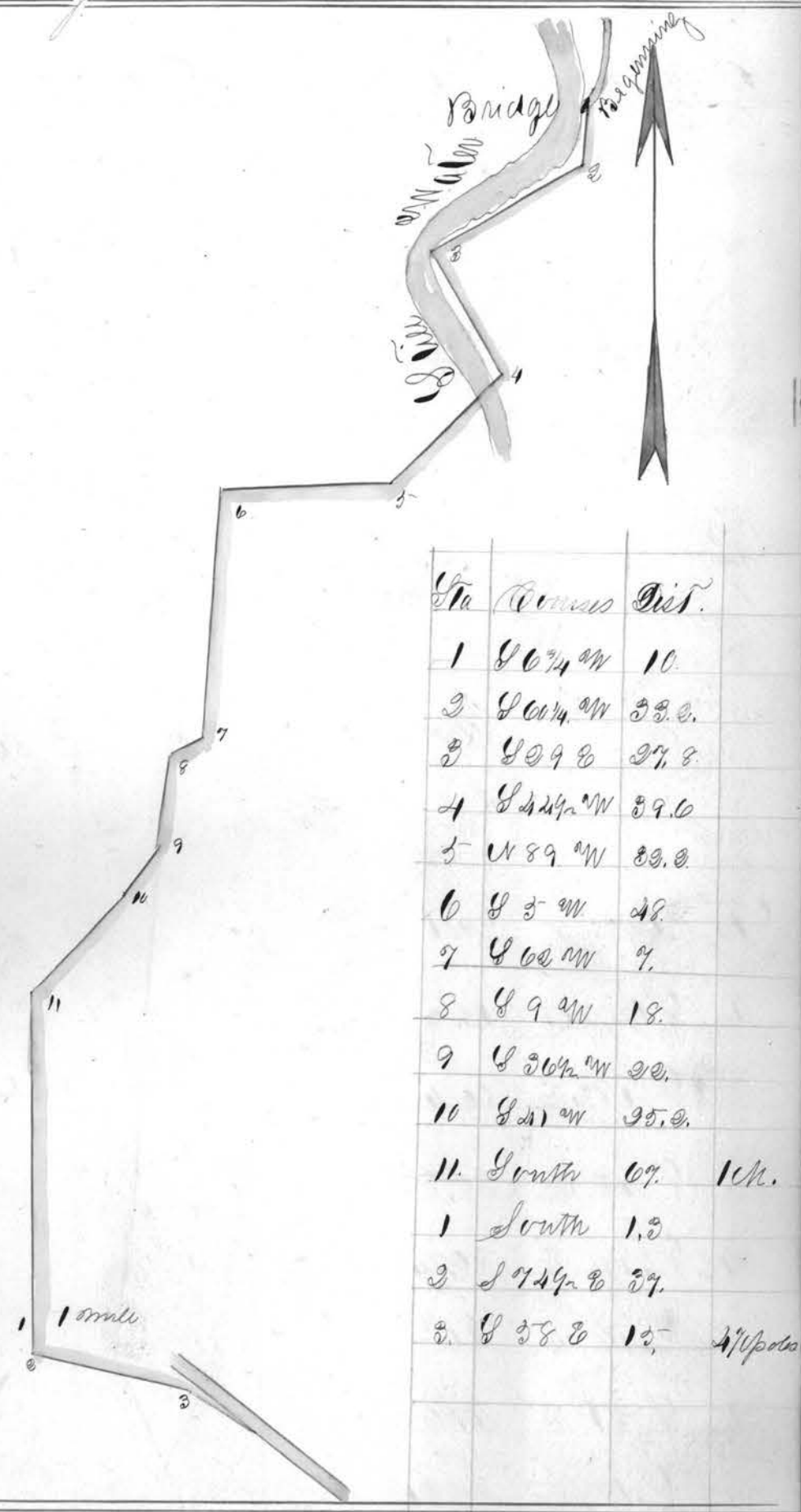

That of an alteration of the road from
 the old State road beginning on the road
 from the Turnpike east of Laysville to Lays
 mill running thence to the Short Creek
 road as surveyed by Jas. W. Patterhew 1836

Plan of an alteration of the road from
the old State road beginning in the road
from the Turnpike east of Laysville to Lopez
mill running thence to the Short Creek
road as pursued by Col. W. Patterson 1836

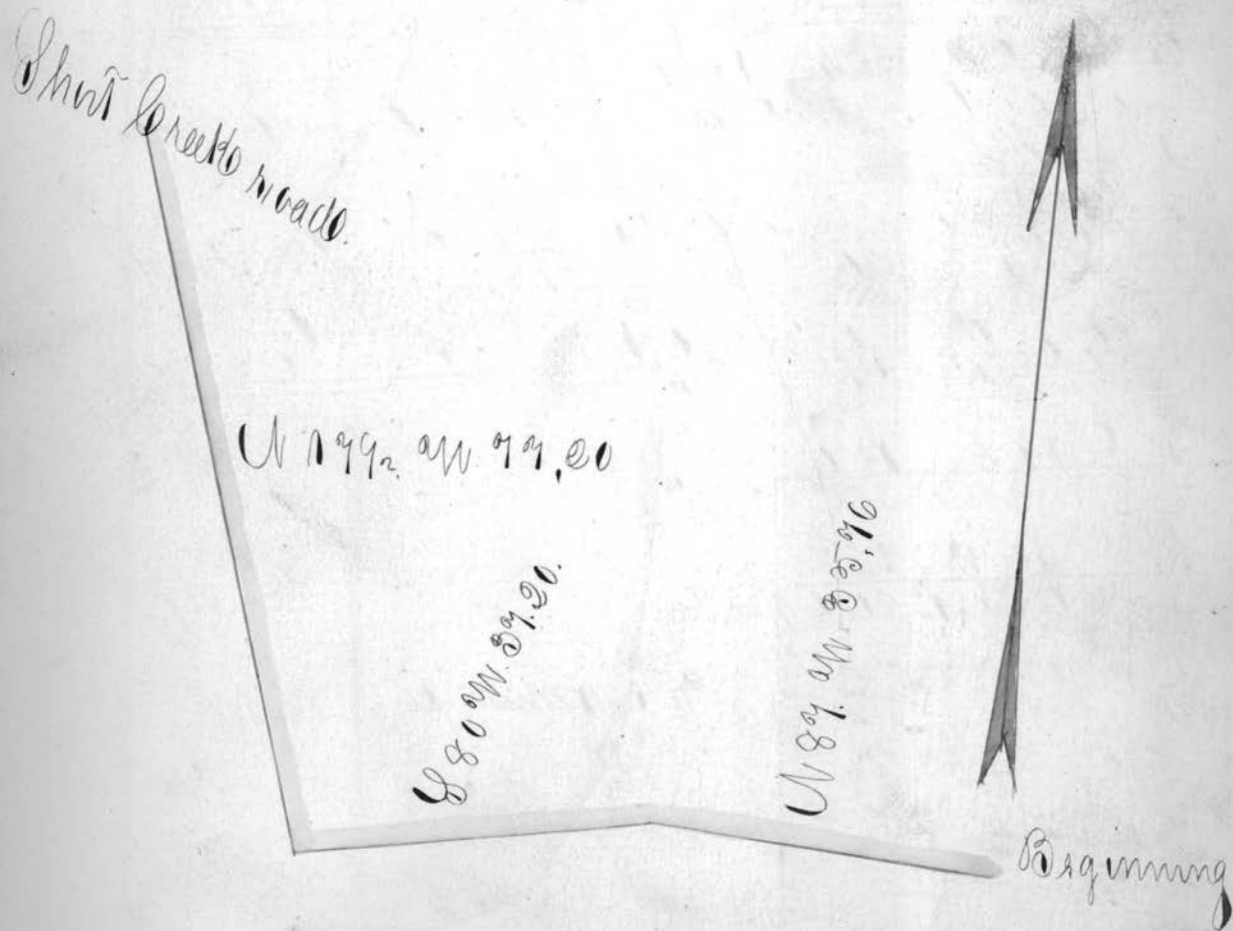

Plat of the road beginning at a County
 road near Joseph Widley at a W. Oak
 running thence to intersect the Short Creek
 road as surveyed by Jas. C. Moore 1836

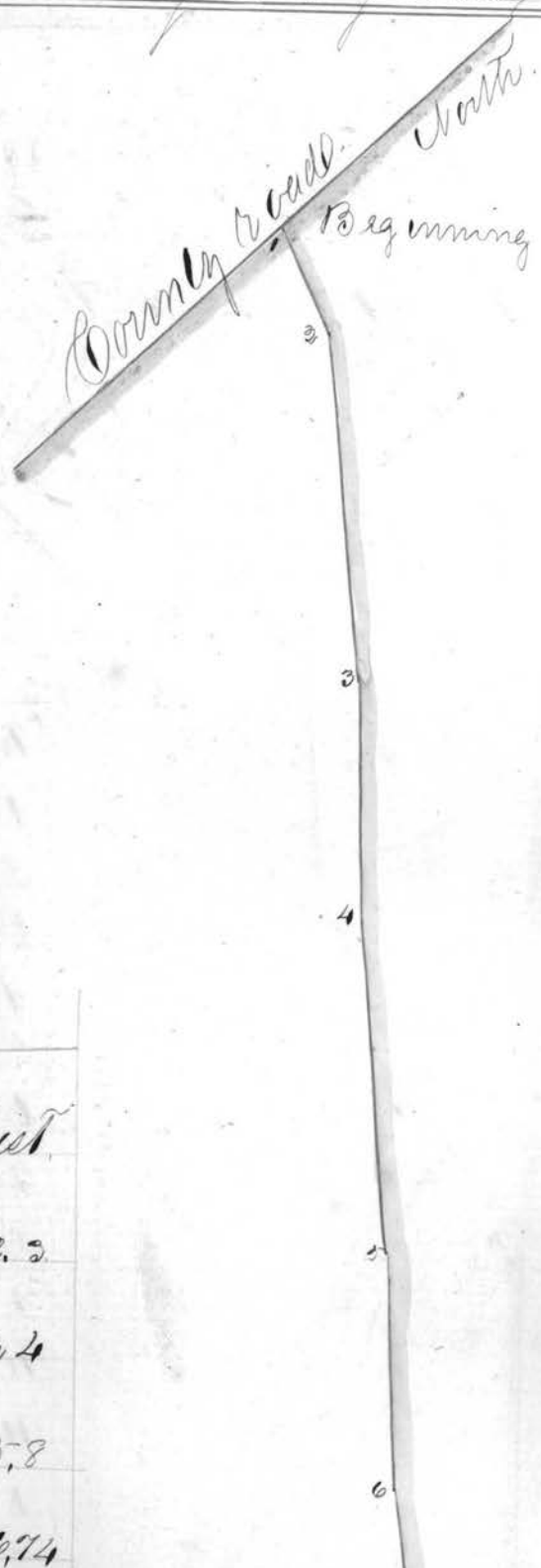

| No. | Course | Dist |
|-----|------------|-------|
| 1 | S 68 1/4 E | 13.2 |
| 2 | S 49 1/4 E | 30.4 |
| 3 | S 45 E | 35.8 |
| 4 | S 49 1/2 E | 30.74 |

| | | | |
|----|------|----|-------|
| 5 | 846 | 8 | 20. |
| 6 | 857 | 8 | 17.6 |
| 7 | 879 | 8 | 22.86 |
| 8 | 819 | 8 | 21. |
| 9 | 844 | 8 | 24.6 |
| 10 | 834 | 8 | 19.9 |
| 11 | 879 | 8 | 24. |
| 12 | 833 | 8 | 18. |
| 13 | 845 | 8 | 10. |
| 14 | 850 | 8 | 25.4 |
| 1 | Same | 8. | |
| 2 | 874 | 8 | 20. |
| 3 | 865 | 8 | 19. |
| 4 | 839 | 8 | 15.6 |
| 5 | 846 | 8 | 22. |

Total 11 86.6 poles

1 mill to a perch



Continued on page 138!



| Sta | Course | Dist |
|-----|-------------|-------|
| 1 | N 66 1/2° W | 20.2 |
| 2 | N 43° W | 26.7 |
| 3 | N 48 1/4° W | 13.7 |
| 4 | N 65° W | 24 |
| 5 | N 80° W | 27 |
| 6 | N 89 1/4° W | 50.4 |
| 7 | West | 153.9 |
| 1' | West | 187.7 |

Continued on page 187.

Continued from page 125!

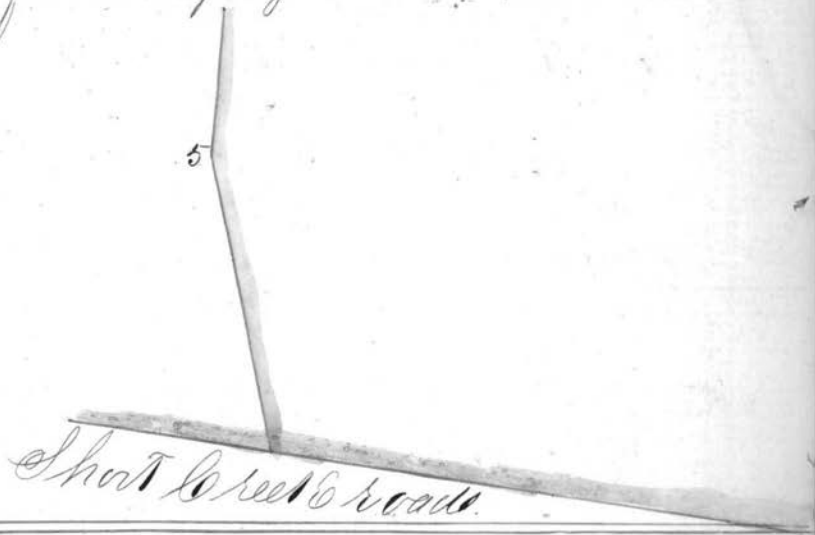

That of a County road beginning near
 Hofer's mill, dam running thence to the
 Section Line as surveyed by Jas. C. Moore 1837

1897.

Can Tin cups from Spang 186

's Made to a white oak.

See on me Rowell

That of a road beginning (at the road from St. Clairsville to Pillsbury Bottom,) at a Sugar tree marked 'A' on the hill between Lands of Shes. Lomanan & Fred. Aults. thence to intersect the McKeon creek road as surveyed by Jas. C. Moore A. D. 1837

| | | |
|----|------------|------|
| 1 | S 30 1/4 W | 33.8 |
| 2 | S 52 W | 21.9 |
| 3 | S 17 W | 24. |
| 4 | S 30 1/4 E | 19.0 |
| 5 | S 19 E | 38. |
| 6 | S 1/2 E | 35. |
| 7 | S 34 E | 30. |
| 8 | S 33 1/4 W | 30. |
| 9 | S 79 1/2 E | 35.4 |
| 1 | Same | 31. |
| 2 | S 47 1/2 W | 70. |
| 3 | S 37 W | 18. |
| 4 | S 1 1/2 E | 21.8 |
| 5 | S 95 W | 12.7 |
| 6 | S 2 W | 24. |
| 7 | S 7 W | 31.7 |
| 8 | S 10 1/4 E | 69.0 |
| 9 | S 19 1/2 E | 19.9 |
| 10 | S 37 1/2 E | 10. |
| 1 | S 34 1/2 E | 20. |
| 2 | S 30 W | 12 |
| 3 | S 7 1/4 E | 30. |
| 4 | S 14 1/2 W | 10 |
| 5 | S 19 1/2 W | 14 |
| 6 | S 48 1/2 W | 12. |

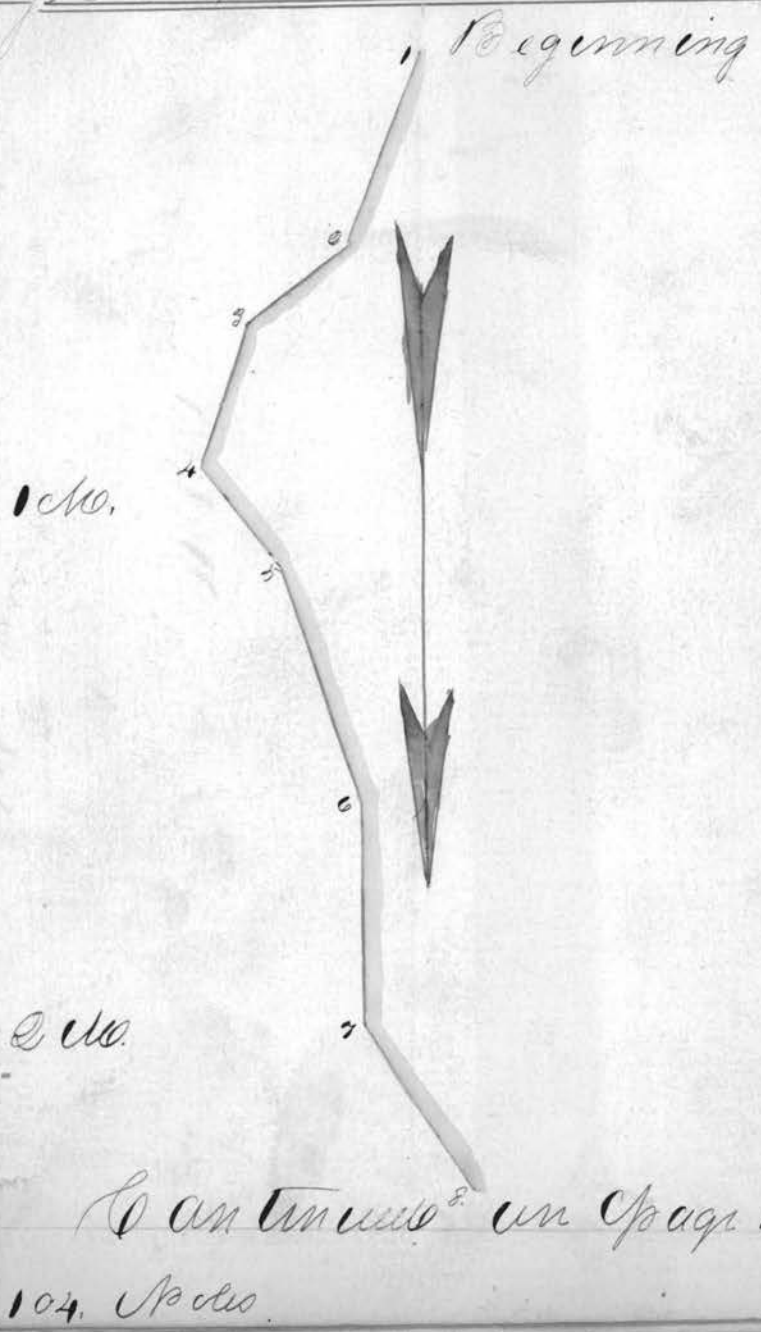

Continued from page 137.



8

Barn.

9

10

1. 2 omnes à a Sugar tree.

2

3

4

5

6

Creek's road.

Old
Chickens
Creek

That of a road beginning on the road
 from Armstrongs Mill, and terminates
 in a cross road from the Paper flat road
 to the Bellsville road as Surveyed by Chas Lewis 1837

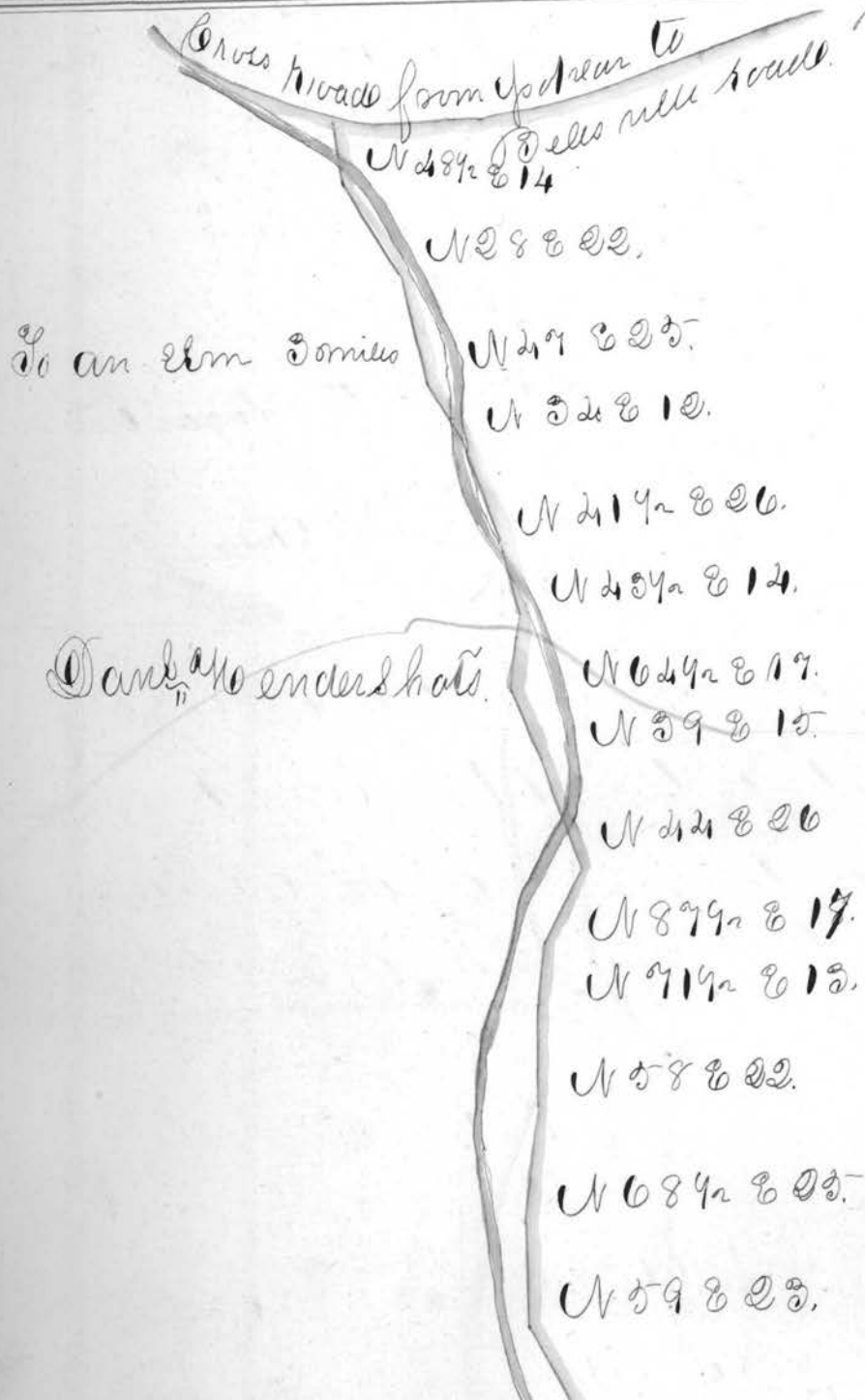

W 30 2 58.

W 9 4 2 W 2 4.

To a Gycamore 2 miles

W 1 4 2 2 2 2

W 2 0 4 2 1 2

W 2 0 2 1 9.

W 0 2 4 2 2 2.

W 7 1 4 2 2 1 9.

W 2 9 2 9.

W 0 2 2 2 2.

W 7 2 4 2 2 9.

W 0 9 2 1 2.

W 7 2 2 9.

W 2 7 2 1 2.

W 0 7 2 1 4

Sub Columns

W 8 2 2 2 8.

W 0 8 2 1 9.

W 2 4 2 4 2 2 1 0.

W 8 2 2 2 8.

W 9 0 2 1 1.

W 8 7 2 2 2 8.

W 0 9 2 2 2 2.

To a beach 1 mile

W 2 2 4 2 2 2 0.

W 0 7 2 2 2 9.

W 7 1 2 1 8.

W 5 0 4 2 2 2 9.

W 9 5 2 2 2 0

W 5 2 4 2 2 1 4

Continued on 1400 John Lucas'