

To The Board of Commissioners of Belmont Co, Ohio  
 The undersigned, in obedience to your order, dated  
 1874 proceeds on the 26 day of September to survey  
 and mark the road described in said  
 order, under the direction of the viewers therein named  
 and respectfully submits the following return of said  
 Survey Beginning in the center of a road leading  
 from the National Road at the East end of Haysville  
 to the Intertown Pike the Station is marked by a

Least Bearing S. 57 W. 3.44 P. Thence as follows.  
 first N 60 W. 18 P. To Station No. 2 thence N. 84 W.  
 20.40 P. To Station No. 3 an Elm tree thence N. 75 1/2 W.  
 20 P. To a W. oak tree thence N. 66 W. 15.25 P. To a  
 a W. Walnut tree, thence N. 77 W. 33.20 P. To a W. oak  
 tree thence S. 85 W. 14.25 P. To a Walnut thence  
 N 72 W. 12.48 P. To a Black. Walnut tree thence  
 N. 64 3/4 W. 10.88 P. To an Brownwood thence N 44 W. 14  
 P. To a walnut tree thence N. 17 W. 10 P. To Section  
 line. thence N. 88 W. 76 P. along the said line, thence  
 N 70 W. 4.44 P. To a W. oak. thence N 79 W. 24.52 P. To a  
 White oak, tree thence N 68 1/4 W 34.88 P. thence N 57 W.  
 23.20 P. thence N 53 W. 15.52 P. thence S. 88 W. 39. P. To the  
 center of the road from Intertown to the National  
 Road

I Certify that the above is a correct  
 plat and return of the Survey of the road.

Named above  
 Noble Carter  
 Surveyor of  
 Said Road

David Brown  
 Grandwill Dillow  
 Samuel Giffin } Viewers.

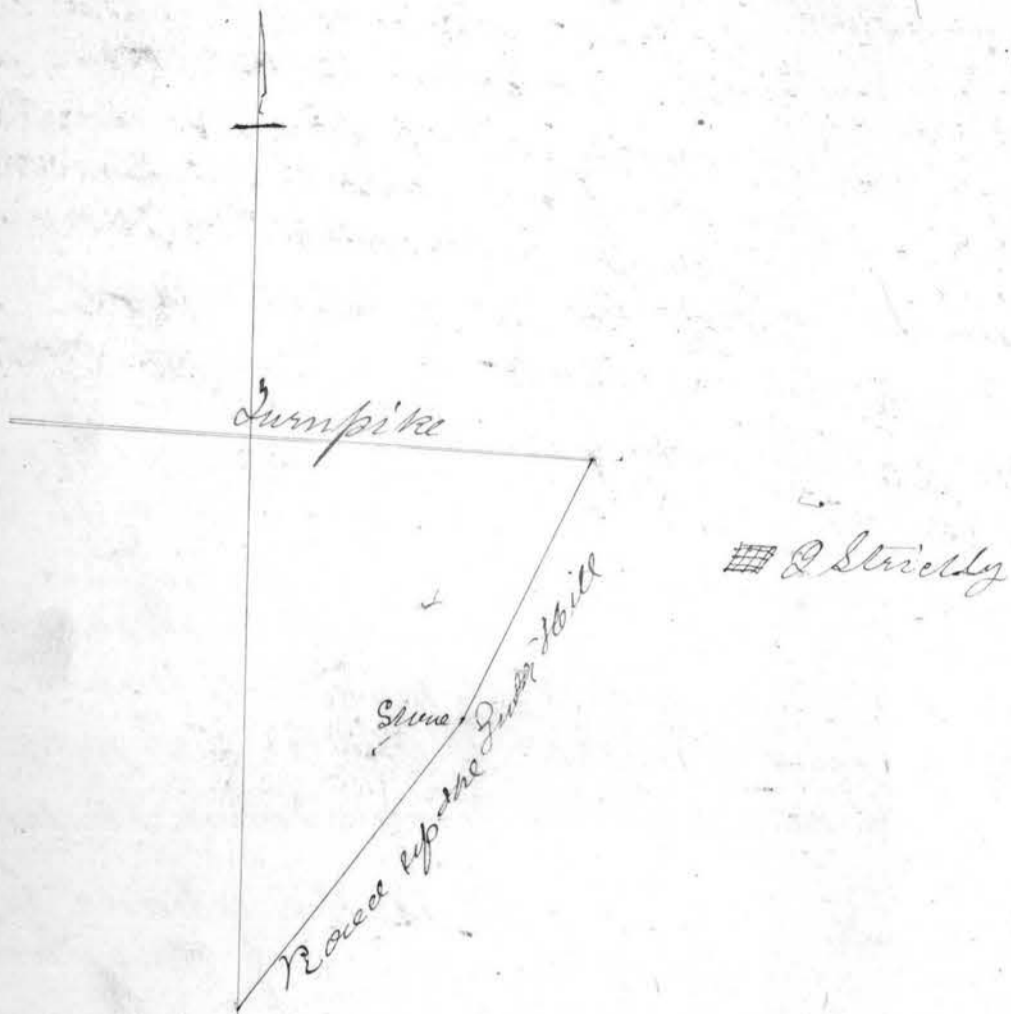

To the Board of Commissioners of Belmont County Ohio the undersigned in obedience to your order, dated 25<sup>th</sup> Jun 1873 proceeded on the first day of July to survey and mark the proposed road described in said order under the direction of the viewers therein named and respectfully submits the following return of said survey commencing at the mouth of the lane west of the dwelling of O. Strickley at a stake  $1\frac{1}{2}$  links east of a stone planted thence N.  $24^{\circ}$  E. 4 rods and 4 links, thence N.  $20^{\circ}$  E. 12 rods to a stake S.  $81^{\circ}$  E. 48 links so, as to include in the turnpike leading from Powhatan up Kopsline Creek. Whole distance 16 Rods 4 links.

S. Scale 8 rods to the inch

To be done in two days 6.00

The viewers met according to your order but Mr Owens being absent attending the funeral of his mother in law, the other two decided it illegal according to your order to fill the vacancy.

I Certify that the above is a correct plat and return of the Survey of the Road

named above

Jennings Perkins,

Surveyor of  
said  
County Road

To the Board of Commissioners of Belmont County 1875  
 Ohio the undersigned, in obedience to your order dated  
 March 1875 proceeded on the 6<sup>th</sup> day of April 1875  
 to Survey and mark the width of the road descri-  
 bed in said order, under the direction of the viewers  
 therein named, and respectfully submit the following  
 return of said Survey commencing on the south line  
 of Henry Harwoods land where the street is 80 feet  
 wide as indicated in the plat and in front of said  
 Henry Harwoods lots it is only 40 feet and immediately  
 above or N.E. it is 60 feet we made the road in front  
 of said Harwoods lots the same as the street above  
 making it 60 feet wide which took 20 feet wide  
 and 211 feet in length from his land the old Bound-  
 ary of the East side is indicated by the red  
 line in the plat, and the new East boundary  
 by the black line running with  
 above, the East boundary Bears  
 N45 $\frac{1}{2}$  E, 211 feet in length.

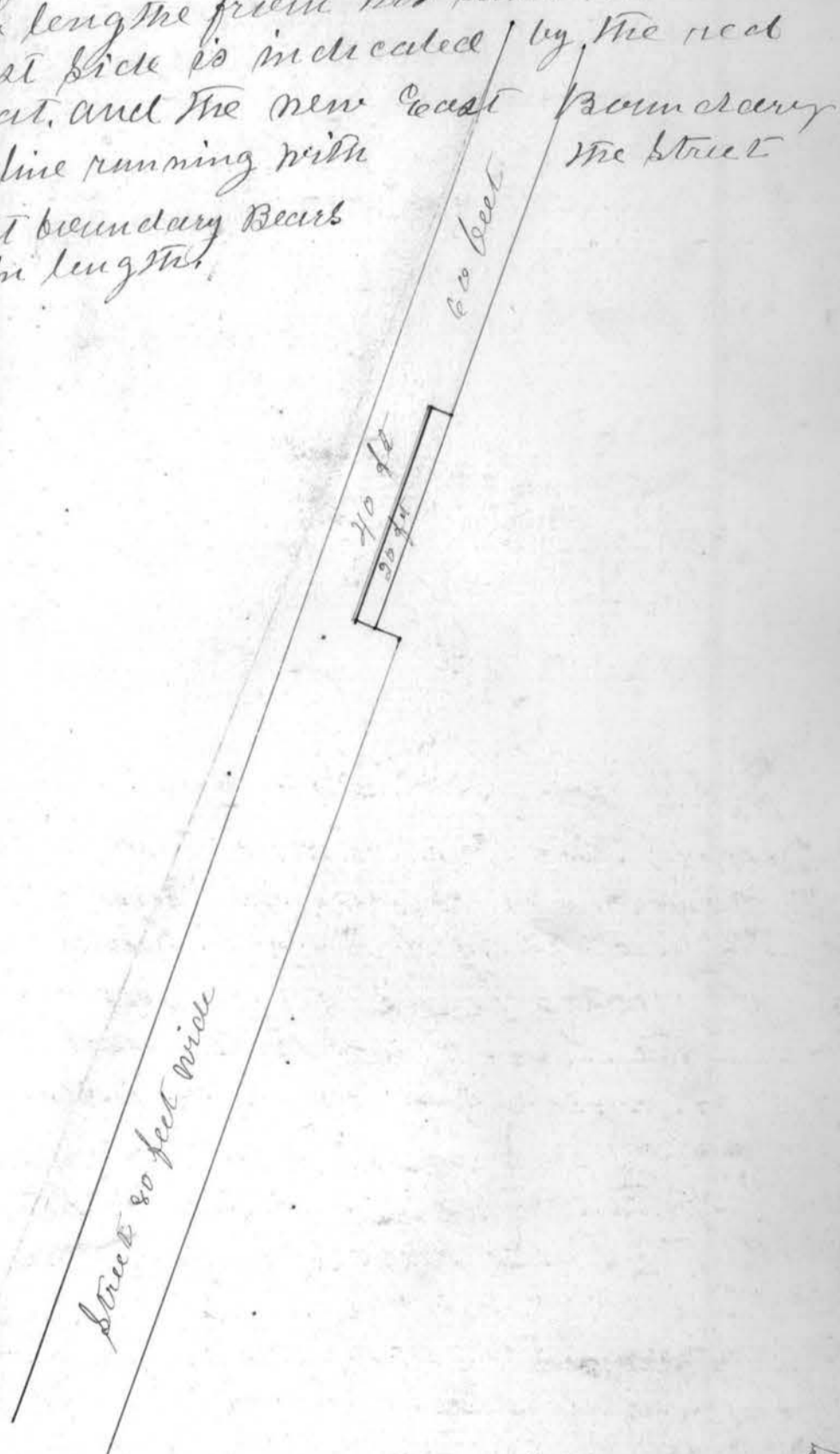

I Certify that the above is a correct  
 plat and return of the road  
 named above.  
 Noble Carter.

Harrison County line  
terminus.

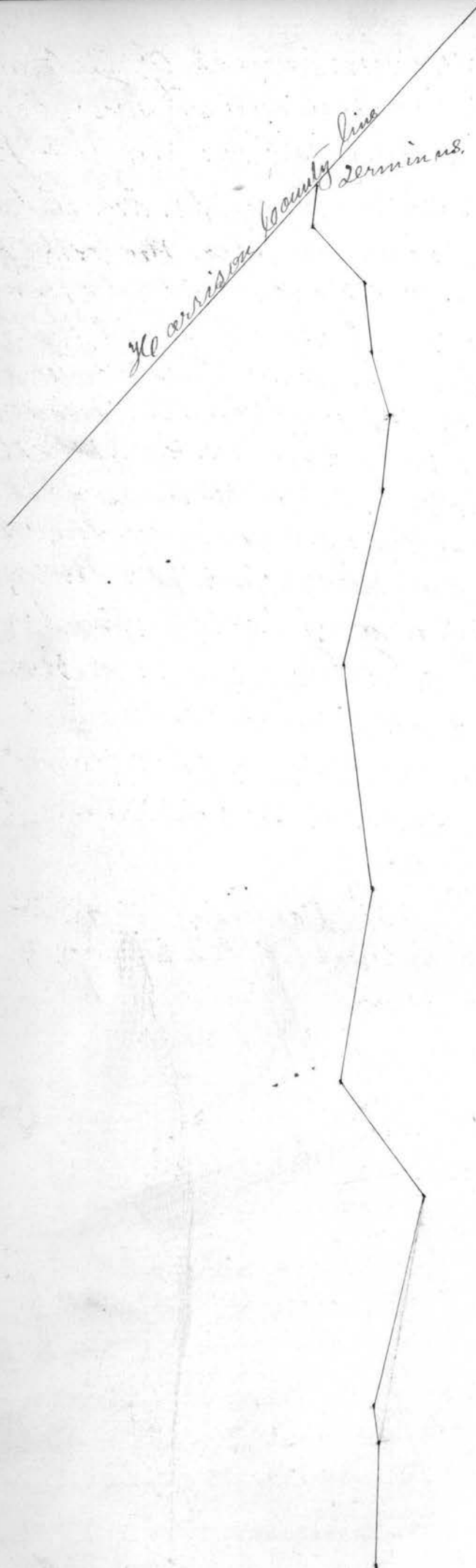



*Beginning*

To The Board of Commissioners of Belmont Co,  
 Ohio the undersigned, in obedience to your order, dated  
 October 8<sup>th</sup> 1875, proceeded on the 8<sup>th</sup> day of  
 October to survey and mark the Alteration  
 described in said order, under the direction  
 of the viewers therein named, and respectfully  
 submits the following return of said survey  
 Beginning on the west side of Joseph Meads  
 farm in the middle of the old road thence N. 71 E.  
 12.80 P. thence N. 78 E. 9.20 P. thence S. 89 E. 17.34 P. thence  
 S. 89 E. 22. 84 P. thence S. 74 E. 28 P. thence S. 65 E. 13.44 P.  
 thence N. 34 E. 34.00 P. To digger run North 41 E. 13.80  
 thence N 64 E. 17.60 P. thence N. 54 1/2 E. 5.20 P. thence N.  
 76 1/2 E. 30.20 To the crossing of Stillwater Creek.  
 thence N 25 1/2 E. 20.32, thence S. 72 1/2 E. 28 P. thence N. 55  
 E. 32 P. thence N. 75 1/2 E. 26 P. thence N 49 E. 10.64 P.  
 thence N 46 1/2 E. 9.32, thence N. 57 1/2 E. 10. P. thence N. 19 E.  
 10.72 thence N. 68 1/4 E. 5.68 P. To a white oak tree on  
 the Harrison county line.

I Certify that the above  
 is a correct plat and return of the survey of the  
 Alteration named above  
 Noble Carter,

Samuel Perkins.  
 John Henderson } Viewers.  
 David Brandon }

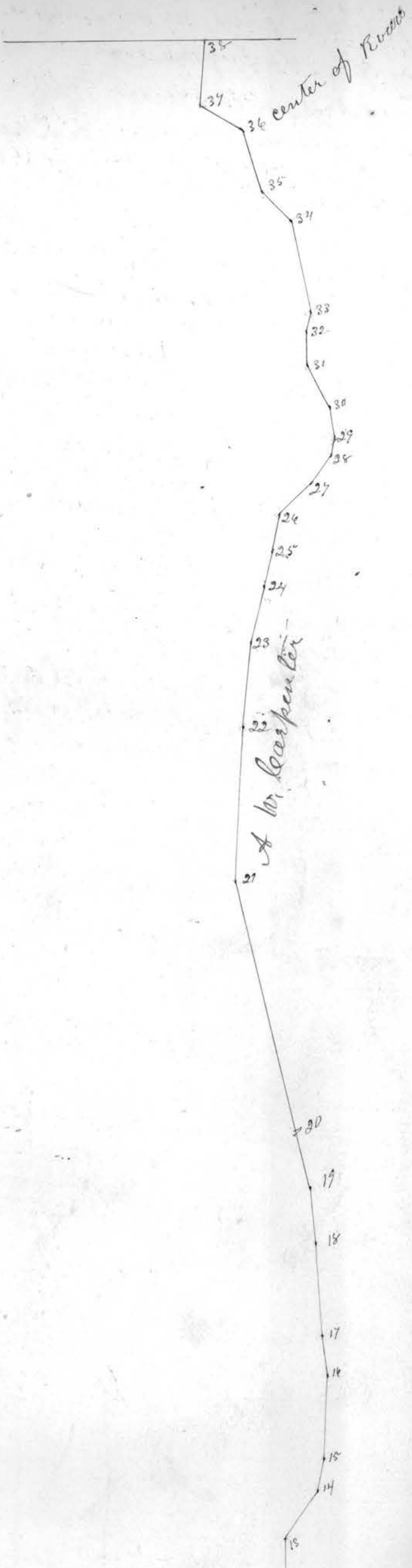

Rainy Road

2 3 4 5 6

G. Leash

Line between the  
Point  
to  
G. Leash

11 to  
Mead & Co.

Mead

12

10

9

8



To the Board of Commissioners of Belmont Co. 186.

Ohio the undersigned, in obedience to your order, dated at your September first 1870 proceeded on the 9<sup>th</sup> day of September 1873 to survey and mark the County Road described in said order, under the direction of the owners therein named, and respectfully submits the following return of said survey, commencing at a stake in County Road near the corner of the lands of Jonathan Leash and Henry Leash, from which a Black Walnut bears S. 69° W. 32 feet and running thence as follows, N 17° E. 223 feet to a stake close to road, thence N 15½° E. 146 feet to a stake close to line, thence N 12½° E. 153 feet to a Black Walnut marked thence N 20° E. 225 feet to a White Walnut 10 in diameter marked N 1° E. 208 feet close to a Black Walnut, marked N 43½° W. 133 feet to a Sugar Tree, thence N 61¼° W. 231 feet to a stake, thence N 51¼° W. 120 feet to a stake on line between H. & J. Leash, thence N 49° W. 300 feet to a stake thence N 35° W. 172 feet to a stake on line between H. Leash and J. Mease, thence N 83¾° W. 1700 feet to a stake marked B and a Beech 6 ft to left, marked, thence N 48° W. 240 feet to a stake, thence N 74° W. 139 feet, to a stake thence N 79½° W. 365 feet to a stake, thence S 87½° W. 193 feet large Beech 6 feet to left, thence S 86° W. 400 feet to a stake, thence N 88½° W. 217 feet, to a stake thence S 83½° W. 224 feet to a stake in edge of Branch thence S 84½° W. 1200 feet to a stake center line between J. Mease and H. W. Carpenter, thence N 80° W. 665 feet to a stake D, thence N 77° W. 363 feet to a stake close to a large Beech marked, thence N 69° W. 243 feet to a stake, thence N 68½° W. 175 feet to corner stone between Carpenter & Brown, thence with said line N 68¾° W. 170 feet to a stake in fence thence N 39½° W. 185 feet to a stake, thence N 48½° W. 149 feet to a stake, thence N 65¾° W. 80 feet to a stake thence S 88° W. 120 feet to a stake, thence S 70° W. 212 feet to a stake, thence N 83½° W. 151 feet to a stake, thence N 73¾° W. 77 feet, to a stake, thence S 86½° W. 392 feet to a stake, thence S 63° W. 191 feet to a stake, thence S 80° W. 280 feet to center of road on Browns lane, thence S 36½° W. 202 feet to a stake E, thence N 80° W. 273 feet to Station 38 on County line from which an Ash 2 feet diameter bears N 51° W. Total distance 2 miles and 230 feet,

I certify that the above is a correct plat and return of the survey of the County Road named above.

Chalkley Dawson  
 Surveyor of  
 Said  
 road.

57  
To the Board of Landowners of Belmont County Ohio  
The undersigned, in obedience to your order, dated 12<sup>th</sup> 1873,  
proceeded on the 12 day of January

The survey and mark, the road described  
in said order, under the direction of the  
owners therein named and  
respectfully submit to the following  
return of said survey; Beginning  
for the same in the center of the  
end of a road in question Guernsey  
County and on the line between  
said counties at a point marked  
by a crop cut on a sandstone rock,  
bearing S, 30 W, 12 1/2 links, thence on the  
lands of James Kenyon S. 41 3/4 E, 24 P,  
thence S. 72 E, 10 P, thence S. 67 1/2 E, to the  
line between Kenyon — thence  
with said line S. 47 3/4 E, 32 P, and 18 links  
to a Beech tree standing in the  
edge of the road leading to  
Barnesville

Barnesville Road  
Barnesville

I, certify that the  
above is a correct plat and  
return of the survey of the  
Road named above.

Noble Carter  
Surveyor of  
said road

Belmont & Guernsey County line

Beginning  
Road in G County