

To The Board of Commissioners of Belmont County Ohio

The undersigned, in obedience to your order, dated March 1875 proceeded on the 13th day of April to survey and mark the Road described in said order under the direction of the viewers therein named, and, respectfully submit the following return of said survey Beginning according to the Petition in the old road at a point, Witnessed by a Black. Walnut Bearing S. 28 1/2 W, one rod and 3 links thence as follows.

Bearings	rods	links
N. 66 1/2 W.	42.	17.
N. 51 W.	10.	00.
N. 65 W.	22.	09.
N. 65 3/4 W.	12.	00.
N. 76 W.	10.	00.
N. 67 3/4 W.	15.	22.
S. 73 1/2 W.	6.	10.
S. 33 1/2 W.	14.	17.
S. 53 W.	5.	03.
S. 70 1/2 W.	18.	00.
S. 68 1/2 W.	12.	00.
S. 40 1/2 W.	14.	14.
S. 84 1/2 W.	15.	00.
N. 32 1/4 W.	13.	03.
S. 78 1/2 W.	12.	17.
N. 85 1/2 W.	22.	00.
N. 74 1/4 W.	34.	13.
S. 75 W.	24.	00.
S. 83 1/2 W.	14.	00.
S. 54 W.	14.	10.
S. 68 1/2 W.	20.	00.
N. 79 3/4 W.	10.	00.
N. 43 - W. -	10.	17.
S. 50 3/4 W.	42.	15.
S. 48 1/4 W.	19.	22.
S. 3 W.	14.	22.
S. 59 1/2 W.	27.	18.
S. 23 W.	11.	02.
S. 4 W.	18.	10.
S. 55 W.	16.	23.
S. 47 1/2 W.	7.	21.
N. 84 W.	41.	9.
N. 78 1/2 W.	11.	7.
S. 72 3/4 W.	8.	00.
N. 87 1/4 W.	23.	12.
N. 45 1/4 W.	13.	19.
N. 78 W.	13.	00.
N. 87 1/2 W.	6.	00.
S. 44 W.	14.	00.
N. 88 1/4 W.	22.	20.
N. 87 3/4 W.	52.	00.
N. 87 1/4 W.	73.	00.
S. 44 W.	10.	10.
S. 1 3/4 W.	20.	10.

To the middle of the Jacobsburg Road - A limestone Planted at the terminus.

I certify that the above is a correct plot
and return of the Survey of the road named above
Woble Court

David Waggoner }
Josiah Booth } Viewers
Robert Nelson }

Surveyor of said
Road

Israel Day }
Henry Kaiser } Chainmen
Lesse Kaiser marker

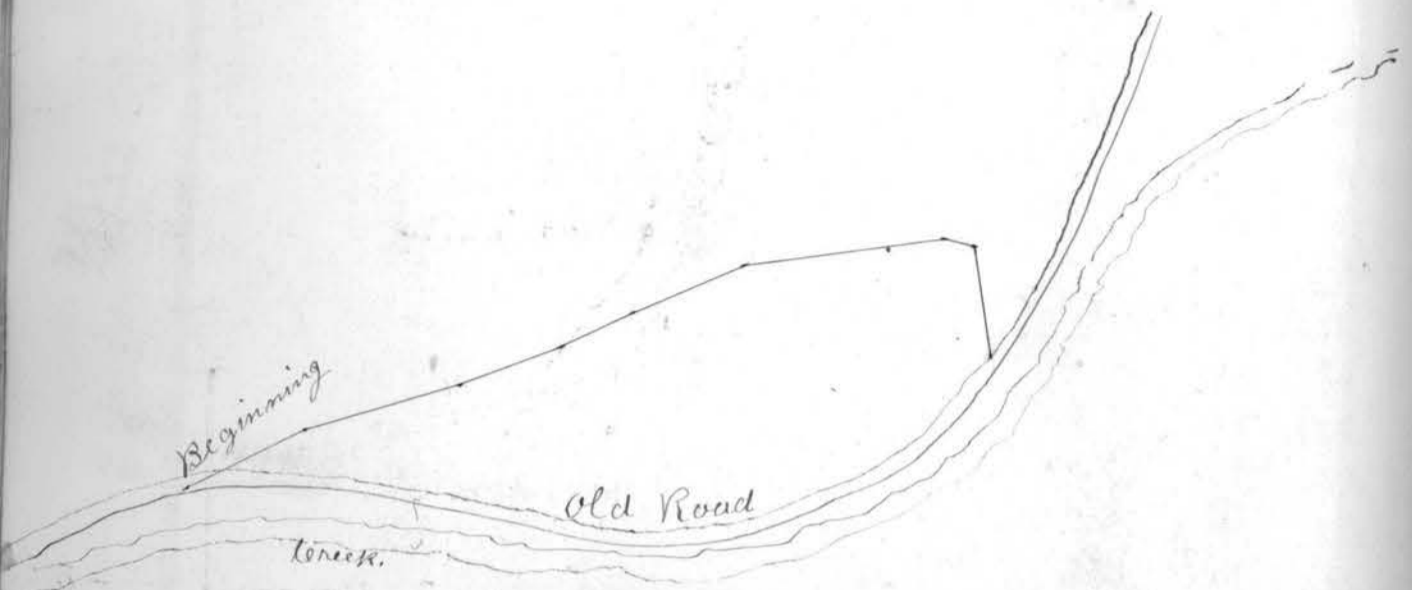

To The Board of Commissioners of Belmont County Ohio
 The undersigned, in obedience to your order, dated August
 1875 proceeded on the 26th day of September to survey and
 mark. Alteration of a road described in said
 order under the direction of the viewers therein named
 and respectfully submits the following return of said
 survey

Beginning for the survey of the Alteration

The road through John Pullan's farm at a point
 in the old road marked by a Poplar Bearing N. 45° W.
 24 links, and an other Bearing S. 82³/₄ W, 28 links, thence
 N. 61 E. 13.64 P. thence N 71¹/₂ E. 16.80 P. thence N. 66¹/₂ E. 11.08
 P. thence N 62 E. 8 P. thence N. 65 E. 12.20 P. thence N 80³/₄ E.
 21.72 P, thence S. 74 E. 3.44 P, thence S. 11 E. 10 P, to
 the center of the old road

I certify that the above is a correct plat and
 return of the survey of the Alteration named
 above. Noble Center

Surveyor
 of Said Road

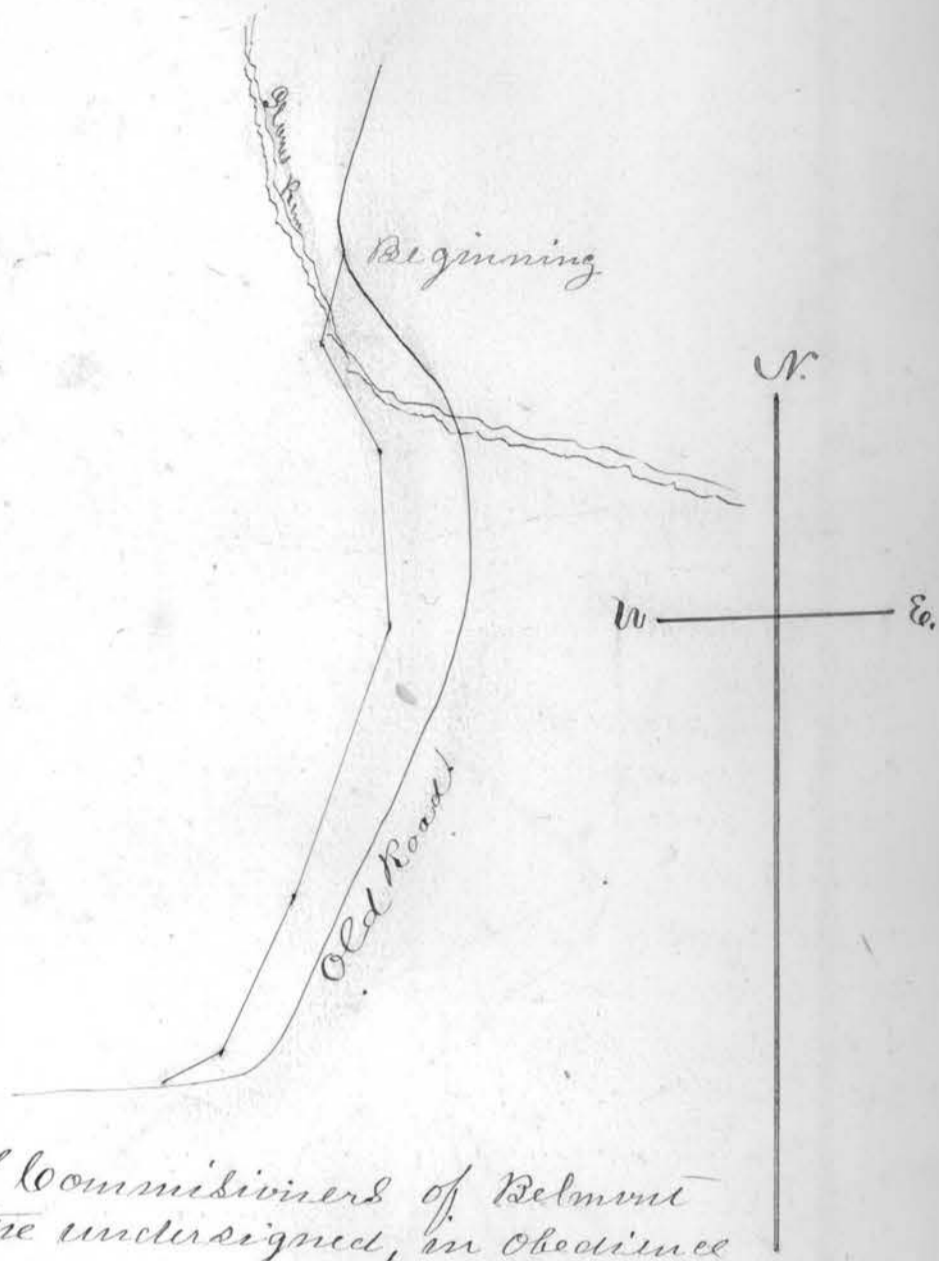

To the board of Commissioners of Belmont County Ohio. The undersigned, in obedience to your order, dated 1874 proceeded on the 23 day of December to survey and mark the road described in said order, under the direction of the viewers therein named, and respectfully submit the following return of said survey.

The Survey of said Road at a point N. W. of the Saw-mill whetted by a Sugar tree Bearing N 60 1/2 W, 88 links distant. Thence S, 14 W, across a Branch of Glens run 5 P, Thence S. 28 1/2 E. 6, 28 P, Thence S 2. E. 7. 1/2 P, Thence S. 20 W, 13 P, Thence S, 25 W, 9 P, Thence S, 42 W, 3 1/4 P, To the center of Lisha Brackens Lane whole distance 47, 56 P,

I Certify that the above is a correct plat and a true return of the survey of the road named above. Noble Carter
Surveyor of
said road

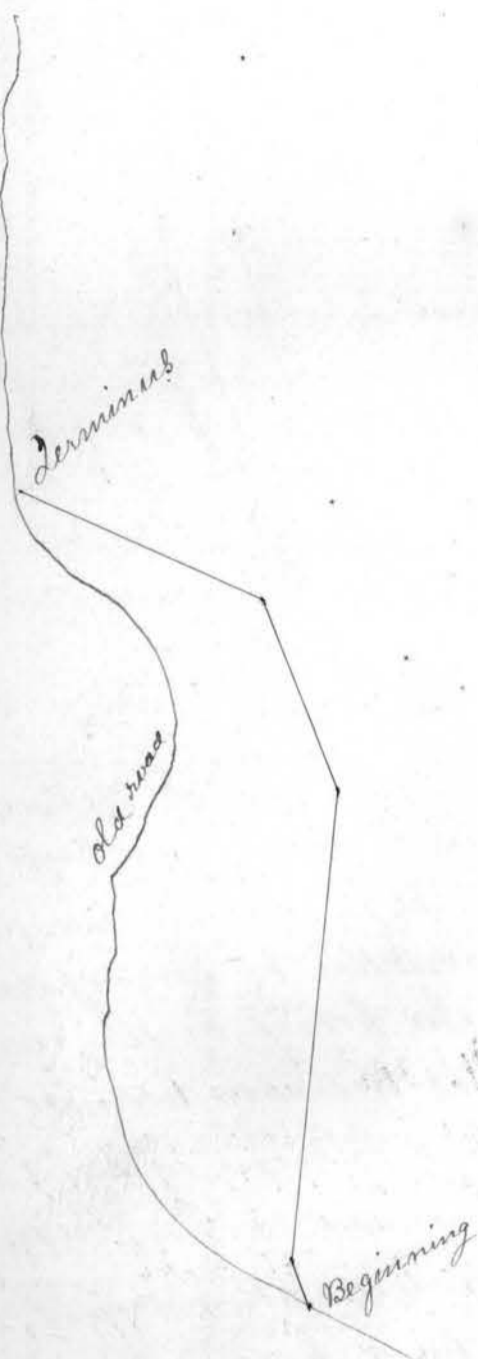

To the Board of Commissioners of Belmont Co, Ohio
 The undersigned, in obedience to your order, dated March
 1875 proceeded on the 9 day of April 1875 to survey
 and mark, the Alteration of a road described in
 said order, under the direction of the viewers therein
 named, and respectfully submits the following return
 of said survey Beginning for said alteration at a
 Stone on the line between Wm. C. Summ & Isaac
 Mcalloway thence S. 20 E. 228 P.

I. Certify that the above is a correct plat and
 return of the survey of the Road named above

Woble Hart
 Surveyor of
 Belmont
 Co. Ohio

Beginning

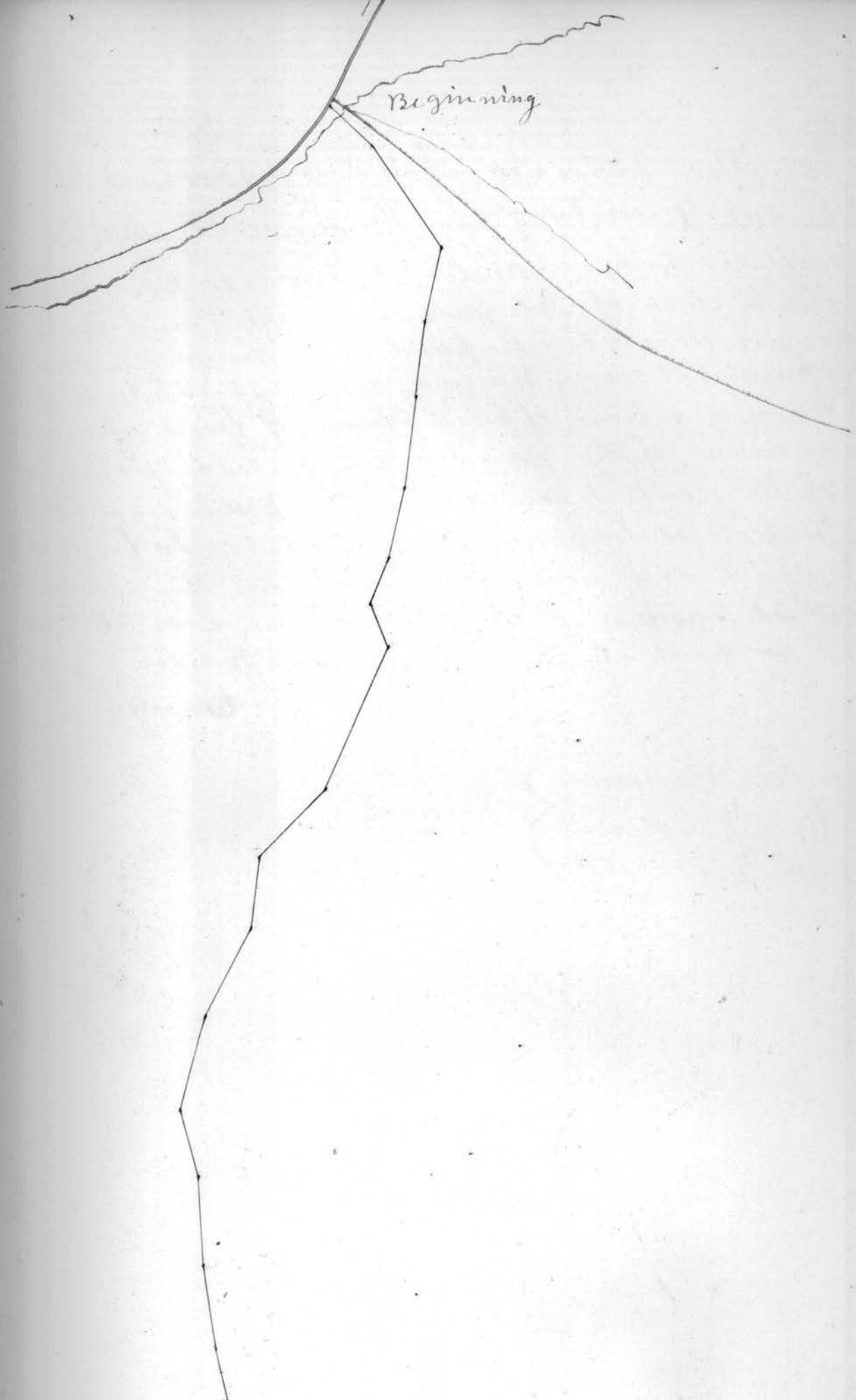

To The Board of Commissioners
Belmont County Ohio The undersig-
ned, in obedience to your order,
dated 1875 proceeded on the 15th
day of February to survey and
mark the Road described in
said order, under the direction
of the viewer there in named, and
respectfully submits the following
return of said survey: Commenc-
ing at a point, witnessed by
A Beech Bearing S. 59 E. 27 links
thence S. 10 E. 15.48 P. thence S. 2 W.
28.48 P. thence S. 35 E. 18.80 P. thence
S. 46 E. 12 P. thence S. 58 E. 30. P. thence
S. 14 W. 8 P. thence S. 7 W. 12 P. thence
S. 3 1/2 E. 13.20 P. thence S. 13 E. 10 68

thence S. 1 1/2 W. 14 P. thence S. 25 W. 14.80
P. thence S. 5 1/2 W. 10.40 P. thence S. 17 1/2 W. 14.80
P. thence S. 22 1/2 W. 24 P. thence thence S. 17 1/2
E. 6.40 P. thence S. 45 W. 14.48 P. thence S. 11
W. 10.44 P. thence S. 7 W. 14 P. thence S. 4 W.
11.20 P. thence S. 24 1/2 W. 11.32 P. thence
S. 33 E. 19 P. thence S. 47 1/2 E. 8.40 P. to the
end, witnessed by A Sugar tree Bearing
S. 80 W. 22 links.

I Certify that the above
is a correct plat and return
of the survey of the Road
named above

Noble Martin

Surveyor

of said road

To The Board of Commissioners of Belmont County, Ohio the undersigned, in obedience to your order, dated 1875 proceeded on the 3 day of August to survey and mark the road described in said order, under the direction of the viewers therein named, and respectfully submit the following return of said survey, & find upon an examination of the road record description of part of the route described in the petition but so imperfect as to make it impossible to find the points of the old road from it and the remainder of the route, has no record to be found or at least I failed to find it

Noble Carter
Surveyor

David Brown }
 Geo. Winkman } Viewers
 R. M. Mitchell }

Robert Plummer
 John Hoyle
 Eli Stanton

Viewers

Road from Barmeswell

Miner's Lane

Long Run

Sandy Ridge

Site of Stillwater Meeting House

Road from Stanton to
 Miner's Lane

Road proposed to be located

Grade over 10 degrees

Termination

Sawyer's

Stations of the
 Road

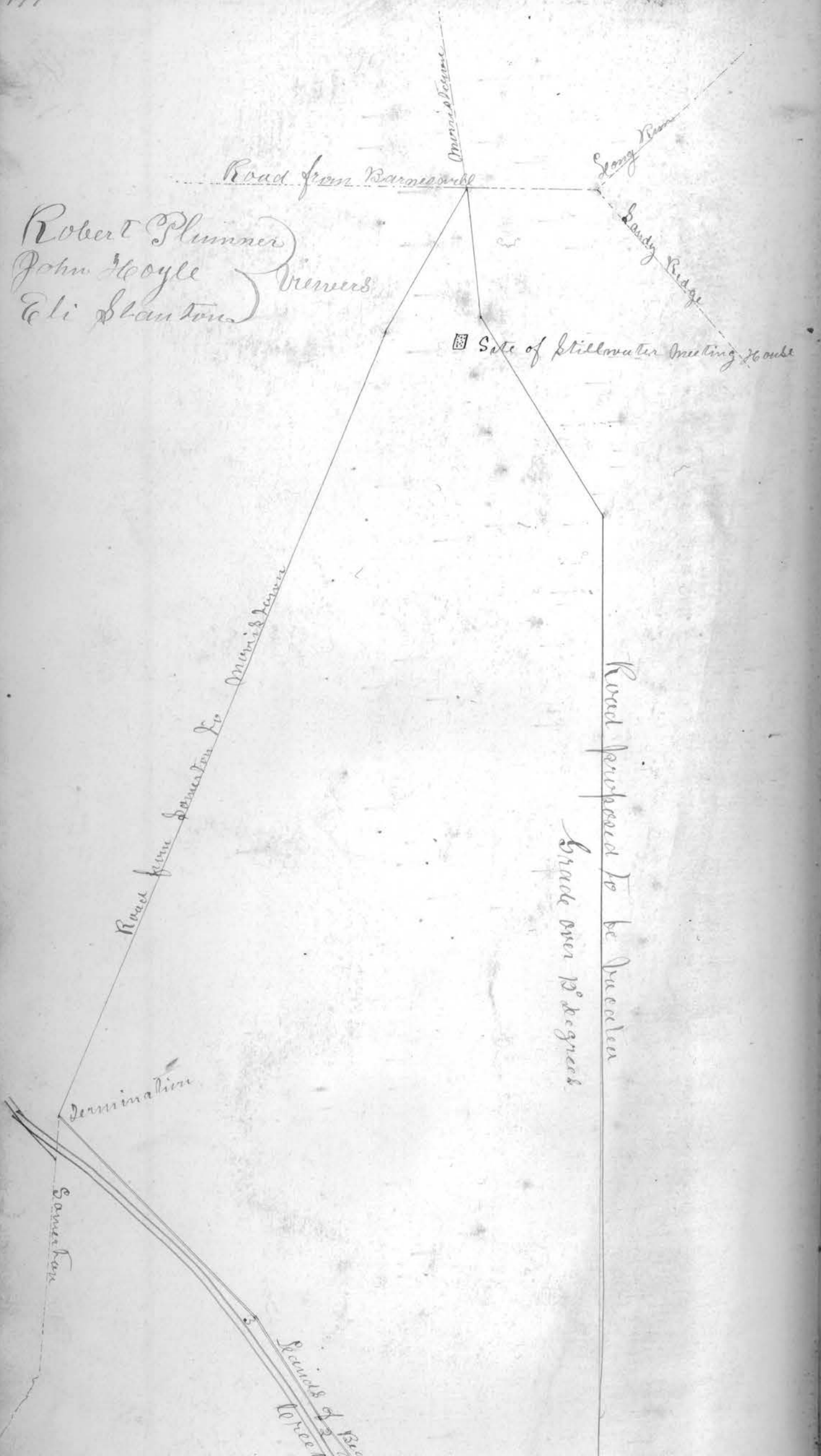

Somers Farm

Section of Beginning Standard
Correct

Field Notes

Station 1 N. $40\frac{1}{2}$ W. 41 Rods
 " 2 N. $33\frac{1}{2}$ W. 11 Rods
 " 3 N. 45° W. 26 "

Whole distance 78

Monuments

Beginning Limestone planted S. $75\frac{1}{2}$ W. 27 Rods
 Termination Beech 24 Rods Diameter N. 85° E. 58 Rods
 Seal 10 Rods to the South

I Certify that the above is a correct plat and
 return of the survey of the County Road
 named above.

Asa Garrison Surveyor of
 Said Road,



Terminating in Burnside Road

Beginning

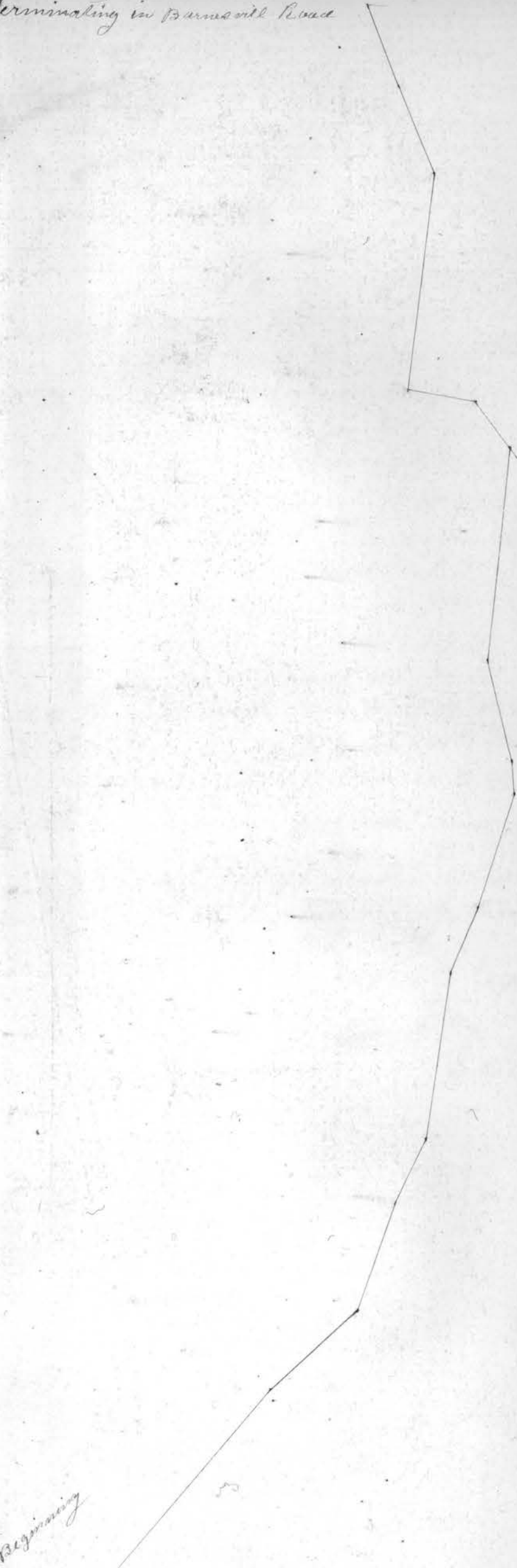

To the County Commissioners of Belmont Co., Ohio

The undersigned, in obedience to your order, dated 1877
proceeded on the 12th day of June to survey and
mark the road described in said order, under the
direction of the viewers therein named, and respectfully
submits the following return of said survey

Beginning for the
Survey at the N. W. Corner of the N. E. Quarter of Section
34 Township 8 in Range 9 and in the road leading
from the National Road to Barnesville thence S. $\frac{1}{2}$ W,
17.14 P. To the line between John Galloways & the heirs
of Samuel Campbell dec. thence S. $53\frac{1}{2}$ E. 42.24 P. S. $44\frac{1}{2}$ E. 20 P.
S. 74 E. 19.68 P. To Campbells line thence S. 68 E. 12 P. S. $84\frac{1}{4}$ E.
24 P. S. $70\frac{1}{2}$ E. 11.15 P. N. 75 E. 19.20 P. thence N 84 E. 5.15 P.
N 74 E. 17.10 P. N 88 E. 34.13 P. N 50 E. 7.6 P. N 7 E. 11.25 P. S 86 $\frac{1}{2}$ E.
37 P. N. 66 E. 76 P. N. 77 E. 20 P. To the Trainum and Barnes
Mill road.

I. Certify that the above is a correct
plat and return of the survey of the road
named above

W. Noble Leaster,
Not Granted by Commissioners

Road from Milton town to National Road

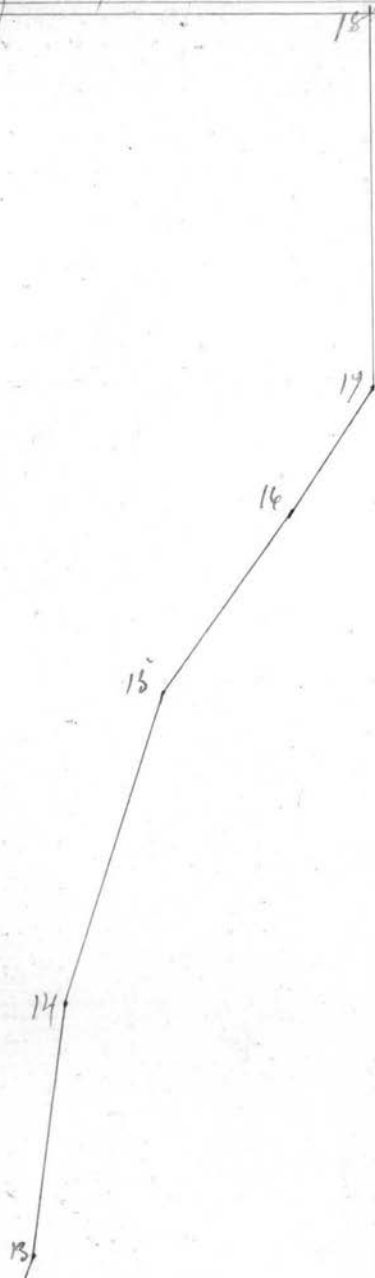

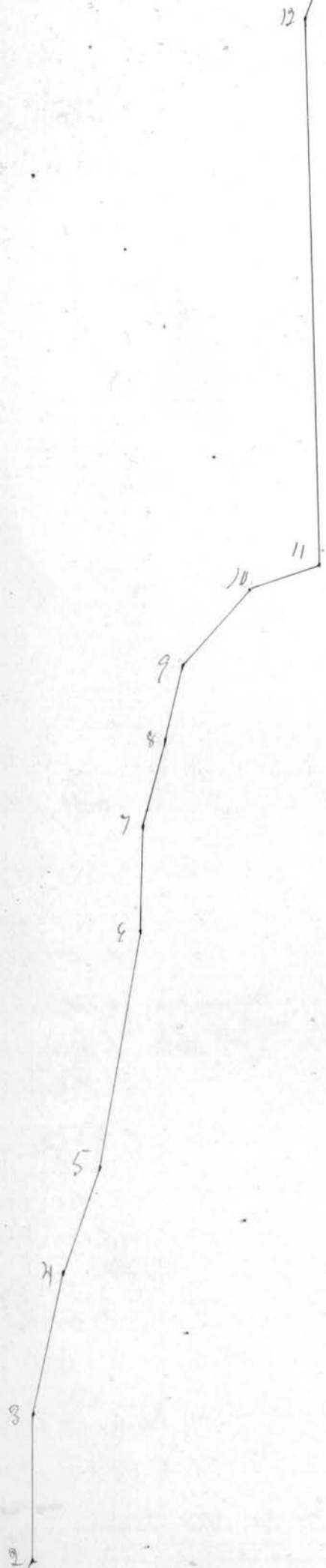

Laysville and Invention Road.