

Joshua Worley
 John Taggart
 William C. Taggart } Viewers
 Noble Carter Surveyor.

Gentlemen

You were appointed by the County Commissioners of Belmont County Ohio to view and lay out a proposed New road and for the vacation of part of an old one, on the route following as petitioned for by Abner Seodge et al. Beginning on the line between Balaam Nichols and James H. Bell and on the road from Disamores Mill to the new Pike thence on a North west course on the present tract past Joseph Bells to the road between Abner Seodge and Joseph Bells a short distance north of a bridge on said road said Balaam Nichols fence to stand where it now stands, said road runs south to what is known as cross roads between said Abner Seodge and James H. Bell and Joseph Bell and also at the same time to vacate that part of the old road as leading from said cross roads below said Abner Seodge and James H. Bell and Joseph Bell and to where the new road strikes that road,

John A. Langly
 Architect

Surveyors Report

To The Board of Commissioners of Belmont County, Ohio, the undersigned, in obedience to your order, dated December 2nd 1872 proceeded on the 26 day of December to survey and mark the said Road as described in said order under the direction of the viewers therein named and respectfully submits the following return of said road Beginning on the line between Balaam Nichols and James H. Bell and on the road from Disamores Mill to the new Pike station 1 thence N. 9° W. 21.6 P. thence N. 7° W. 52.6 P. thence N. 35° W. 30 P. thence N. 37 1/2° W. 11.52 P. thence N. 43 1/2° W. 20 P. thence N. 17° W. 64 P. thence N. 41° W. 18 P. To station No 8, Station No 8 is

Witnessed by a corner stone between A Seodge and James Bell Bearing south 11° E. 3.48 P.

Noble Carter Surveyor

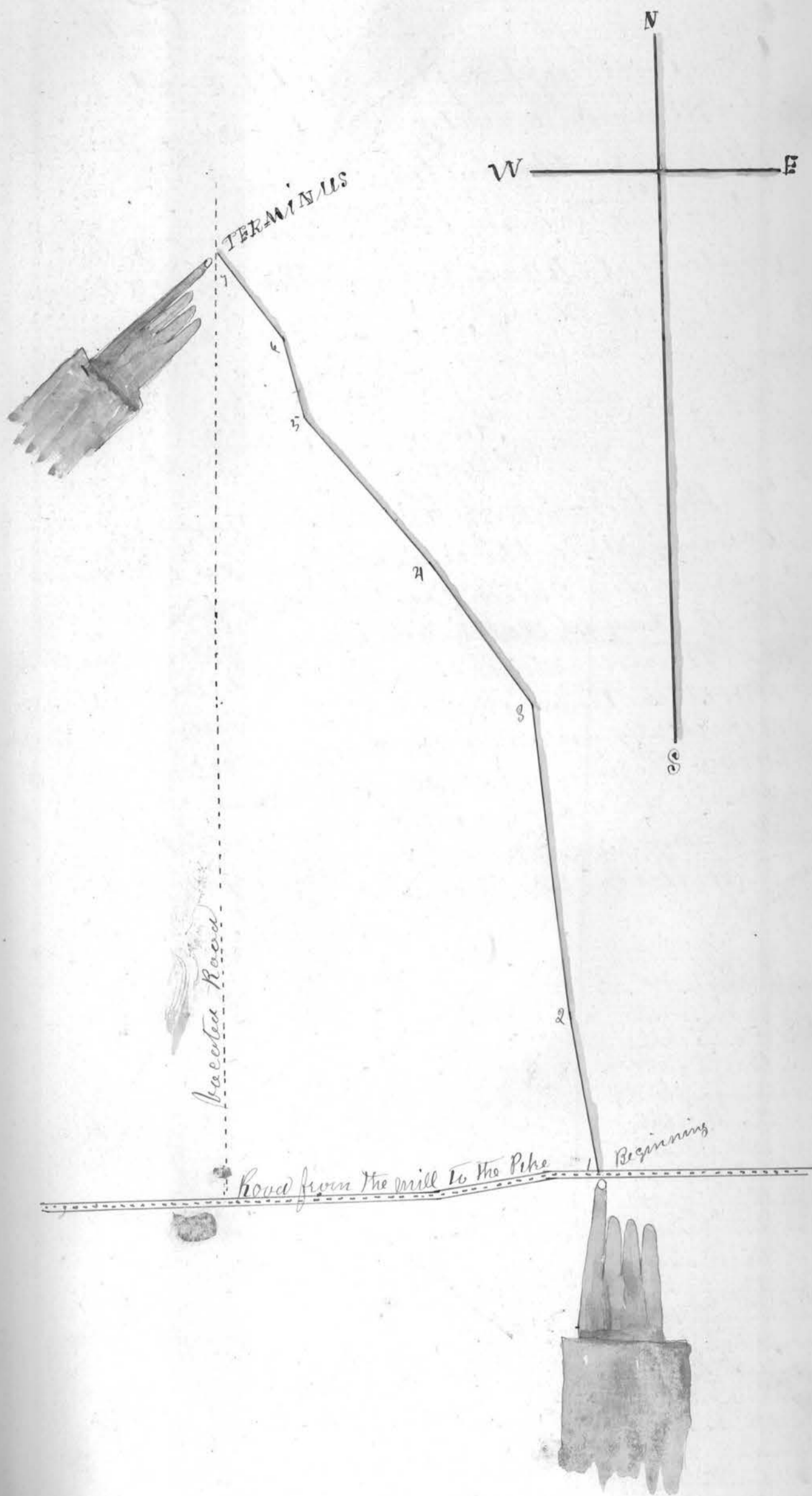

Auditors Office Belmont County Ohio

John Boyd
Hamilton Murphy } Viewers
John Israel }

Noble Carter Surveyor

Gentlemen

You were appointed by the County Commissioners of Belmont County, Ohio, to review an old Road on the following route

Leading from George Buchanans to the National Road near John McCourtneys Old Mill dam. W. E. Stamp
architect.

Surveyors Report

To The Board of Commissioners of Belmont County, Ohio the undersigned, in obedience to your order dated December 1873 proceeded on the 13 day of December to survey and mark the Road described in said order under the directions of the viewers therein named and respectfully submits the following return of said survey beginning at the S. E. corner of the Buchan. farm at a stone in the middle of the of the Henrysburg and Bernersville Road Thence as described below.

Noble Carter Surveyor
of said Road

No	Bearing	Dist
1	N 87 1/2 W.	21.52
2	S. 85 1/2 W.	6.16
3	S. 52 W.	16.55
4	N 58 W.	22.48
5	N 59 W.	31.66
6	N 84 1/2 W.	19.16
7	N 30 1/2 W	40.52
8	N 21 W	19.64
9	N 19 W.	26.60
10	N 41 1/2 W	7.56
11	N 62 1/2 W	5.28
12	N 87 1/2 W.	14.50
13	N 56 W.	41.10
14	N 21 W.	30.92
15	N 17 E.	20.10
16	N. 4 1/2 W.	35.34
17	N 19 E.	16.80
18	N 2 1/2 W.	23.52
19	North	57.52
20	N 43, 3/4 W.	17.60
21	N. 1 W.	10.60
22	N 44 E.	17.64
23	N 5 E.	38.60
24	N 40 E.	19.32
25	N 30 1/2 E.	14.36
26	N 46 E.	17.18
27	N 45 E.	16.48

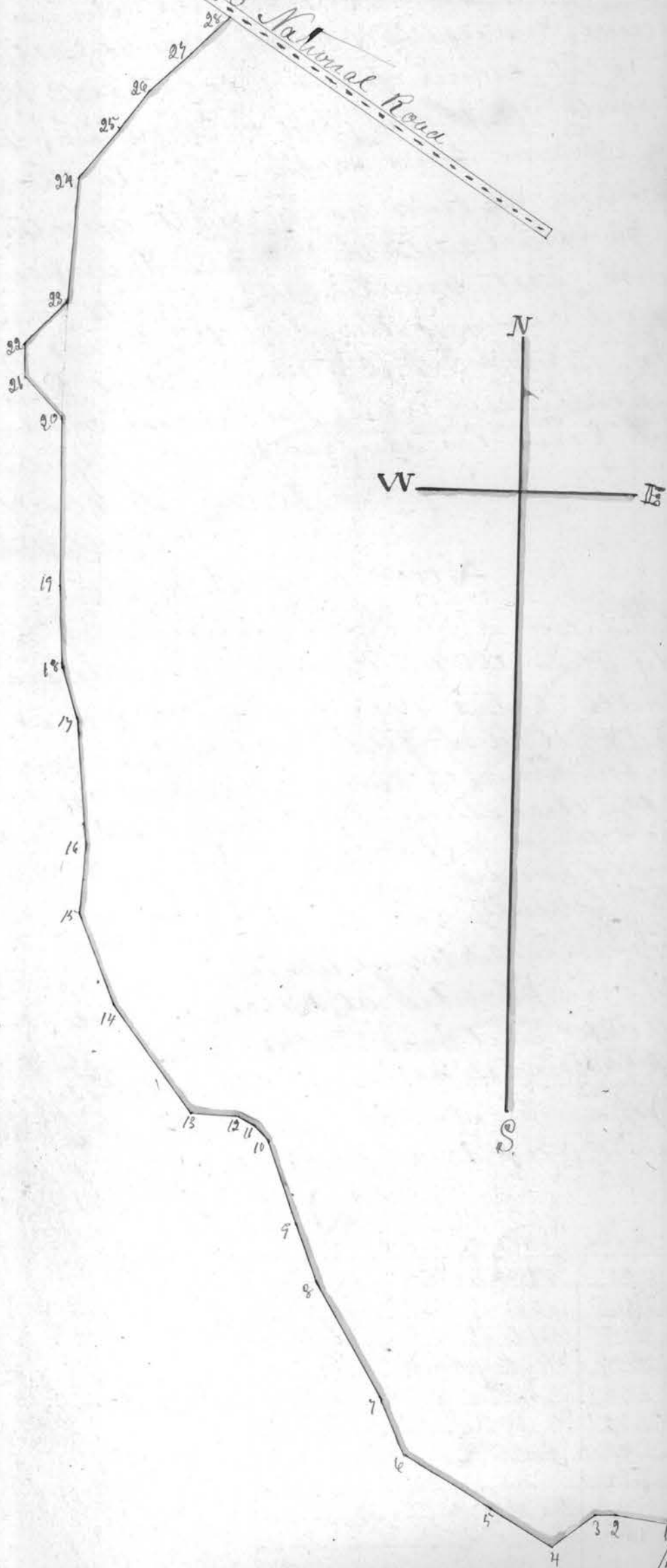
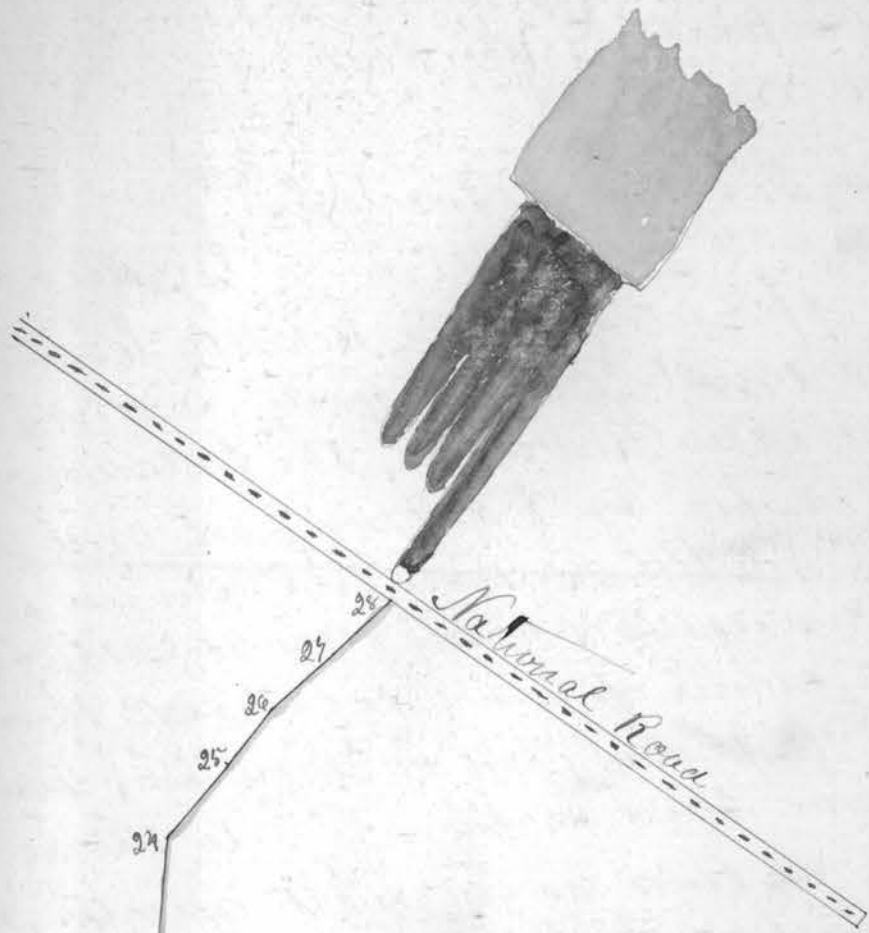

Huntingburg and Knoxville Road

Auditors Office Belmont County Ohio
 David Snyder
 William Parkinson } Viewers
 Nathaniel Taylor }

James McMillen Surveyor

Gentlemen

You were appointed by the County Commission of Belmont County, Ohio, to view and lay out a proposed New Road on the following route as petitioned for by E. D. Crawford and others beginning on the section line between sec 13 & 14 Richland Township about 35 rods east of the north west corner of said section 13 through the lands of Jno. A. Neff or William S. Campbell along or near said section line to the north east corner of said north west quarter, thence through the lands of Thomas Thompson in the north east quarter of section 13 to intersect the road running through the lands of Joshua Warley, R. M. A. J. S. Andersen and Thomas Thompson near where said road crosses the section line in the north east quarter of section 13

John B. Langley
 Auditor

Surveyors Report

To The Board of Commissioners of Belmont County Ohio the undersigned in obedience to your order dated June 23rd 1872 proceeded on the 14th day of June A. D. 1872 to survey and mark the County road described in said order under the direction of the viewers there in return of said survey submit the following in the County record nearly in front of the Pine Grove Schoolhouse, and 37.50 poles East of a stone planted at the corner of sections 13, 14, 15, 20, Richland Township Belmont Co. Ohio said stake also being on the line between the lands of John A. Neff and William S. Campbell and a W. Oak tree bears N 78¹/₂ E. 1.72 P from

No	Bearings	Dis	Remarks
1	S. 35 $\frac{1}{2}$ E.	4.82	Stake West of room
2	S 71 E	3.84	across the run
3	N 51 E	9.00	15 ft S. of Campbell line
4	S. 88 E.	105.54	Thompson's line
5	S 70 E.	3.40	W Walnut on lands of Thompson
6	S 41 E.	14.72	W. Oak.
7	N 78 $\frac{1}{2}$ E.	5.40	
8	N 57 $\frac{1}{2}$ E.	3.84	
9	S. 60. E.	6.60	R. Oak.
10	S 46 $\frac{1}{2}$ E.	16.30	Sugar
11.	S 62 $\frac{1}{2}$ E.	17.64	W. Oaks
12.	S 58 $\frac{1}{2}$ E	8.00	Stake
13	S 72 ° E	13.84	
14	N 39 $\frac{1}{2}$ E	24.00	
15	N 54 $\frac{3}{4}$ E.	7.88	Maple in Revere
16	N 60 E	12.60	Stake
17	N 46 E	14.60	in Fire County Road from which
18	A White Oak.	22 ins in diameter and bearing a blaze	
	with 3 notches.	Bears N. 90 W. 247 P.	

J. B. McMillen Surveyor
of said Road

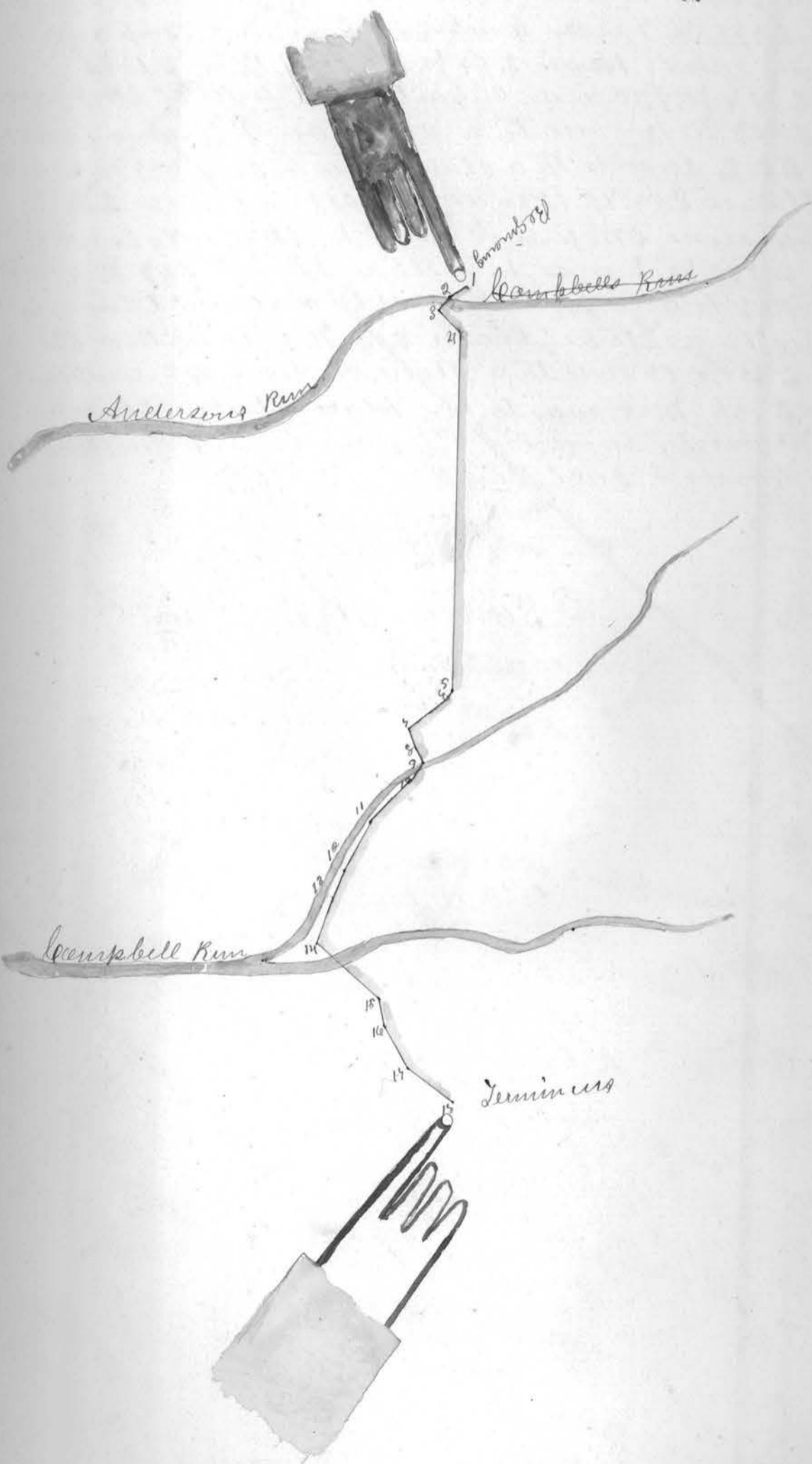
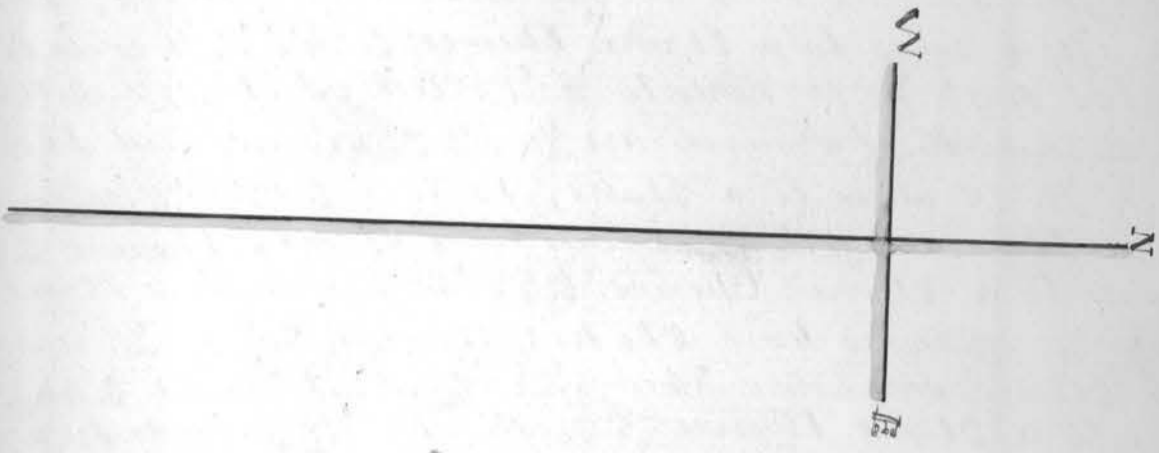

Surveyors Report

Beginning at a stake in the Center of the Bridgeport and
 Carol's Pike at the South East Corner of John Whites Orchard
 and from thence as follows; An Apple tree bearing N⁸²
 W. 26 rods to the road; thence S. 72° W. 16 rods through
 a meadow South of the Orchard; thence S. 41° W. 15 rods
 to a W. Oak on Whites Land; thence S. 55½° W. 12 rods to a
 Dogwood; thence S. 68¼° W. 20 rods to a stake; thence S.
 51° W. 19 rods to a stake on E. Brucking Land thence
 S. 49½° W. 4 rods to a stake crossing ravine; thence
 S. 9½° W. 6 rods to a stake thence S. 64½° W. 11 rods to a stake
 thence S. 38¼° W. 18 rods to a White Oak. thence S. 25½° W. 17.30
 South bank of ravine on W. A. Sharons Land thence
 S. 63½° W. 15 rods to a stake; thence S. 57¼° W. 16 rods to a
 stake thence S. 53¼° W. 15 rods to a stake; thence S. 49½° W.
 6 rods to a stake; thence S. 44° W. 16 rods to a stake; thence
 S. 38½° W. 14 rods to a stake; thence S. 74½° W. 10 rods
 to a stake on John Hearnings Land; thence S. 86½° W. 10
 rods to a stake thence South 63½° W. 13 rods to a stake
 thence S. 79¼° W. 7 rods along East bank of Deep run E.
 Brucking Land; thence S. 56° W. 10 rods to a stake
 thence S. 72½° W. 9.33 rods Sugar tree at forks of Deep run;
 thence S. 22½° W. 14 rods to a stake on J. Roberts Land;
 thence S. 5° E. 20 rods to a stake; thence S. 10½° W. 9 rods to a
 stake; thence S. 56° W. 12 rods to a stake thence S. 42° W.
 26.30 rods cross Deep run on J. V. Stillwells Land
 thence S. 22° W. 7 rods to a stake thence S. 47° W. 6 rods
 to a stake; thence S. 8° W. 8 rods to a stake; thence S. 37½°
 W. 8 rods to a stake; thence S. 52° W. 19 rods to a stake
 thence S. 39° W. 17 rods to a stake on John Hearnings Land
 thence S. 18½° W. 8 rods to the place Stake planted
 on the County road in Deep run, and due West of
 John Hearnings Coal Bank

Wm
 Thomas Pyle
 Surveyor & Engineer

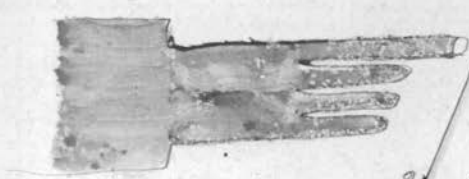

1 Beginning at a stake in the center of the Bridgeport and eads Pine at the S. E. corner of John Whites orchard.

2 W. Oak Whites land

3 Dogwood ditto

4 East Branch land

5

6 crossing ravine
Rrackins land
ditto "

7 W. Oak
ditto "

10 South Branch of ravine W. of Shering land

11 Stake

12 Stake

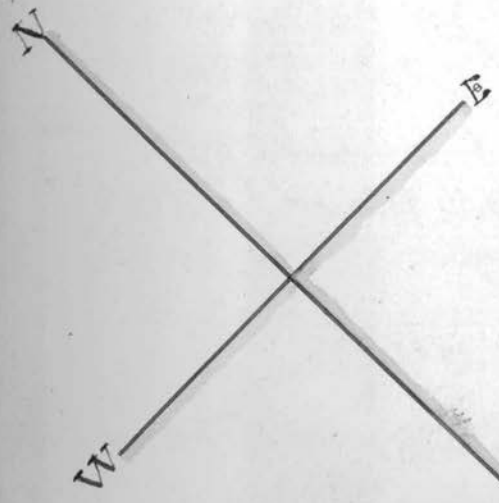

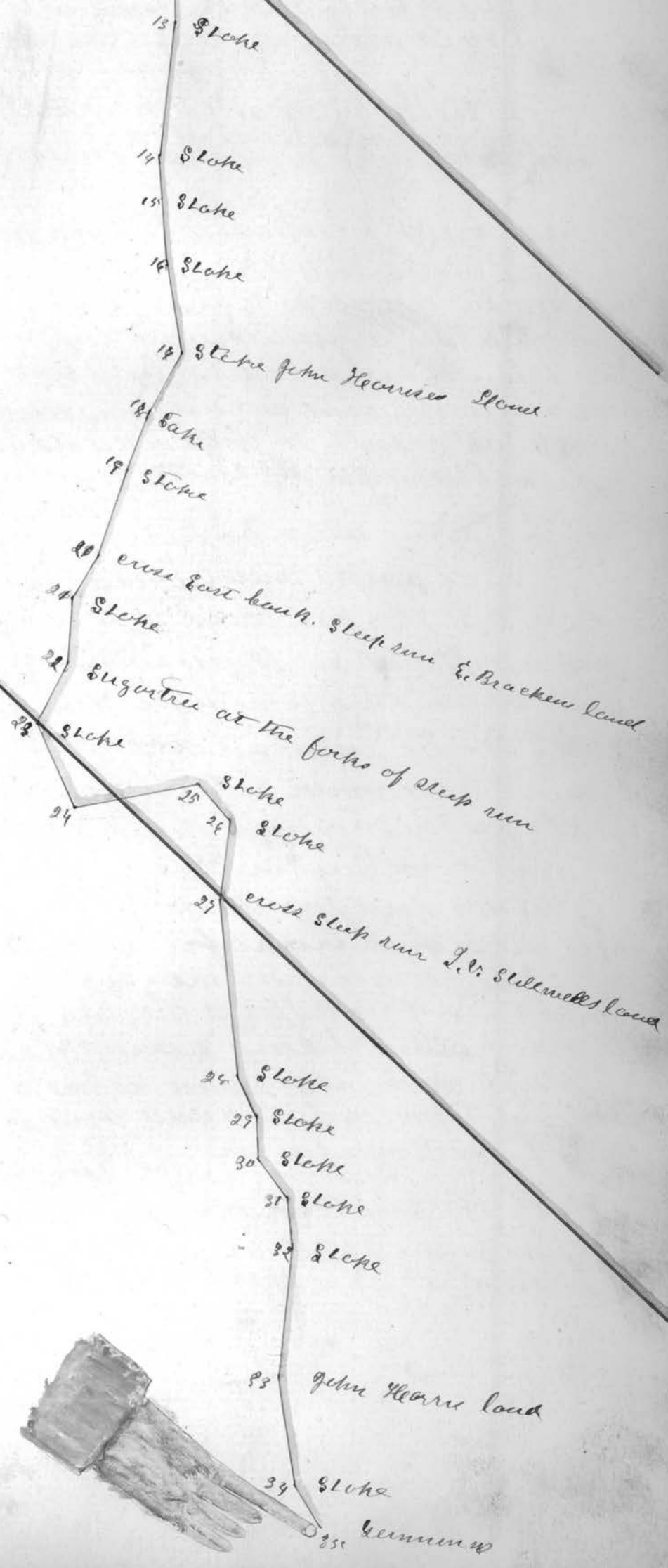
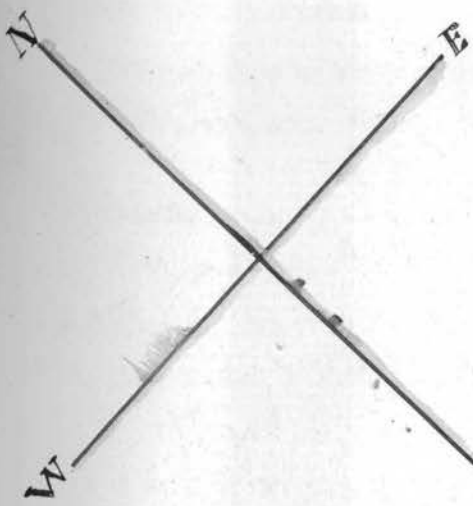

148 Auditors Office Belmont County Ohio
Wm Hardisty }
John Faggart, } Veneers,
Israel Beer, }

Thomas Michael Sprreger

Gentlemen

you were appointed by the commissioners
of Belmont County, Ohio, to view and lay out a
proposed alteration on a Road, on the following
route, as petitioned for by, Isaac Boyd and others
that part of said road leading from the State
road near Isaac Boyds Barn Down hill short
Short Creek, to Boyds East line so as to follow the
line of a view ^{and} view and survey had in connection
with the road granted on the petition of E. D.
Cleaver and others, Beginning at the Stake in
middle of said road in front of John Boyds house
and running in middle of said road leading
from 3 miles to Mt Pleasant,

Report of Viewers

To The Board of Commissioners of Belmont Co., Ohio, in obedience to your order issued at your December session A.D. 1873, We, the undersigned Viewers, Viewers appointed under said order met with Thomas Metzger Surveyor at Peace Hays on the 18th day 1873 and were severally sworn to do charge, faithfully and impartially the duties required of us in said order,

Thomas Metzger and Wm. Spurr were selected by us as chain carriers and — as marker, who were also duly sworn

We then proceeded to view said proposed Road on the line described in your order and cause the same to be surveyed as prayed for in the petition or as near the same as in our opinion a good road can be made at a reasonable expence taking into consideration the utility convenience, and incumbrance and expence which will result to individuals as well as to the by the establishment, of said road as follows.

Beginning for said Beginning point mentioned in the road petition for by J. B. Thacker and others on the lands of Isaac Hays on Little fork of Short Creek, said beginning is near the house of said Isaac Hays thence running according to the surveyor report herewith returned, which survey includes the county Road leading from Mt. Pleasant to Bustina mounds and such alteration in said road we believe will be a public benefit. Take the travel from from the face of the creek, and it is located entirely upon the bank, South side of said creek, and we would recommend the adoption of said road also we do locate as much of the old road as lies between said Mt. Pleasant & Gas Mounds road and the East boundary line of the Hays farm

We have also determined that the public convenience requires that said road shall be established 80 ft. in width all of which is respectfully submitted December 18th 1873

William Hordely
John Haggart } Viewers,
Israel Steer }

Surveyor Report

To the Board of Commissioners of Belmont & County, Ohio. The undersigned, in obedience to your order dated — proceeded on the 18th day of December 1873 to survey and mark the proposed alteration described in said order, under the direction of the members therein named, and respectfully submit the following return of said survey

Beginning, for same at a stake East 14 Rods on the line ^{of said} from the beginning point of a road runness for by J. S. Thacker and others on the little fork of Short Creek. Said beginning point is near the house of Peace Lloyd, on the south side of said creek. Thence S. 48 1/2 W. 16 Poles, Thence S. 52 1/2 W. 12 Poles, Thence S. 68 1/4 W. 12.68 Poles Thence S. 80 1/2 W. 6 Poles, Thence S. 61 W. 7 Poles, to the middle of the road leading from Mt. Pleasant to Joshua Mauls, which plot of the survey may be found in the surveyors report of the said James S. Thacker Road and Survey. Said survey passes through lands of said Peace Lloyd. The survey mentioned above is recorded on page 123 of this Book, the alteration

was surveyed at the time time of the view of the Road on page 123 but not established at that time on account of not being returned for at that time. But returned for and established as shown above.

I Certify that the above is a correct plot return of the survey of the Road named above

Wm. Mitchell

Surveyor of said Road