

10/21
21

Continuation of Rock-hill and
Flushing Turnpike to the
National Road.

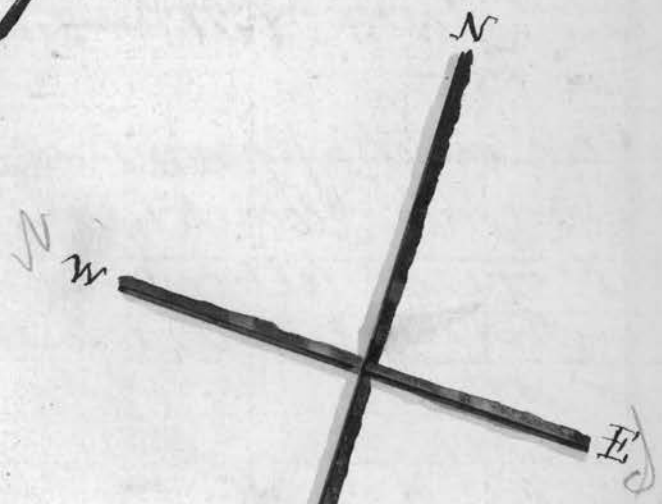

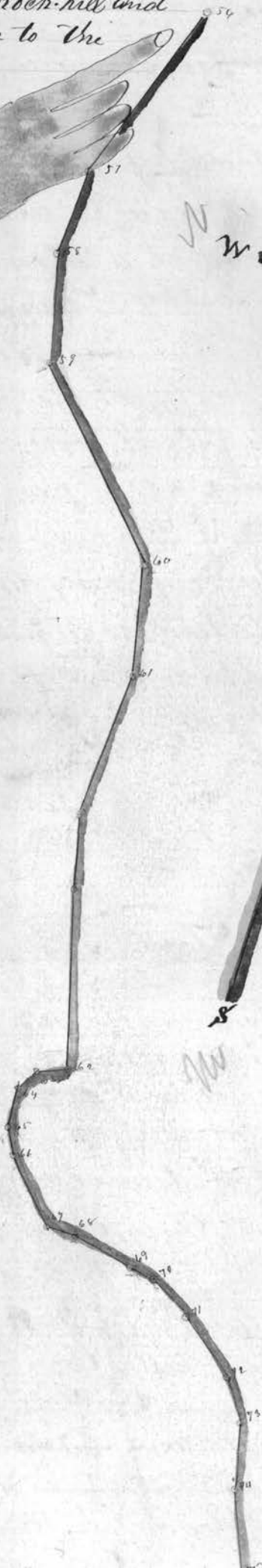
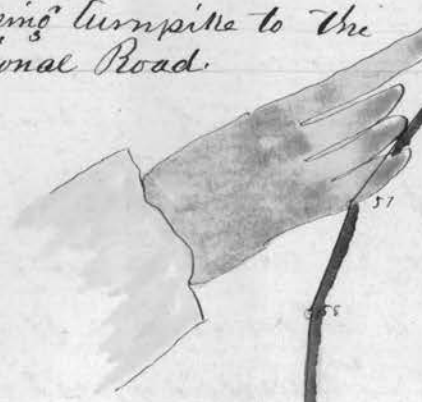
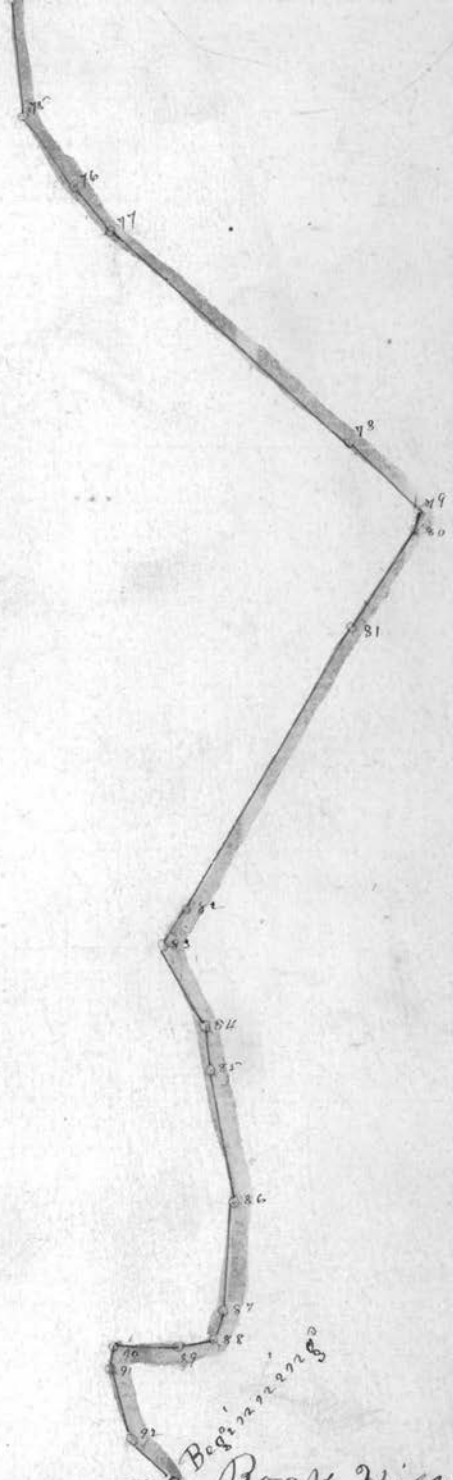

Beginnings
Rock Hill

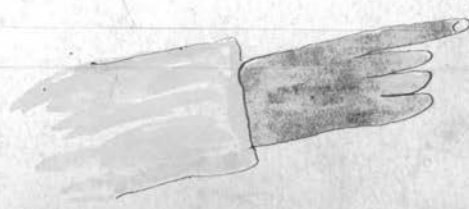

George Mc Phees }
John Meeklen } Viewers
James Brown }

Wm Gill Surveyor

Gentlemen

You were appointed by the County Commission of Belmont County Ohio to view and lay out a proposed alteration of a Road on the following route as petitioned for by Thomas Mitches et al, The alteration of the County Road leading from James Woods down the Buckeye fork of Glens Run road intersecting the Glens run Road. Said proposed alteration commencing at a point in said road where a ravine running westerly out of R. M. Blackens field and crosses said road, thence northerly to or near a log house lately occupied by Amos Raley, thence the most practicable route to intersect said Glens run road

By order of the commission
R. Meeklen,

Auditor,

Surveyors Report

The undersigned, in obedience to your order, dated June 5th 1841 proceeded, on the 20th day of June to survey and mark the alteration of the road described in said order, under the direction of the viewers therein named, and respectfully submit the following return of said survey,

Beginning at the place mentioned in your order
At Station 1, in the plot then, N. 24 $\frac{1}{2}$ W, 6 poles to
Station 2, thence N. 15 E, 28 poles to Station 3, in the South
side of Martins Ferry & Ludlains Free Turnpike road
through lands of Thomas Mitchell. Thence N. 15 $\frac{1}{2}$ E, 2 poles
to Station 4 North side of said Free Turnpike thence near
the line between T. Mitchells and G. L. Brown, N. 38 E,
12.52 poles to Station 5, thence N. 22 $\frac{1}{2}$ E, 10 poles to Station 6,
thence N. 23 E, 10 poles, to Station 7, in the Glens run Road

William Gill

Surveyor of Road

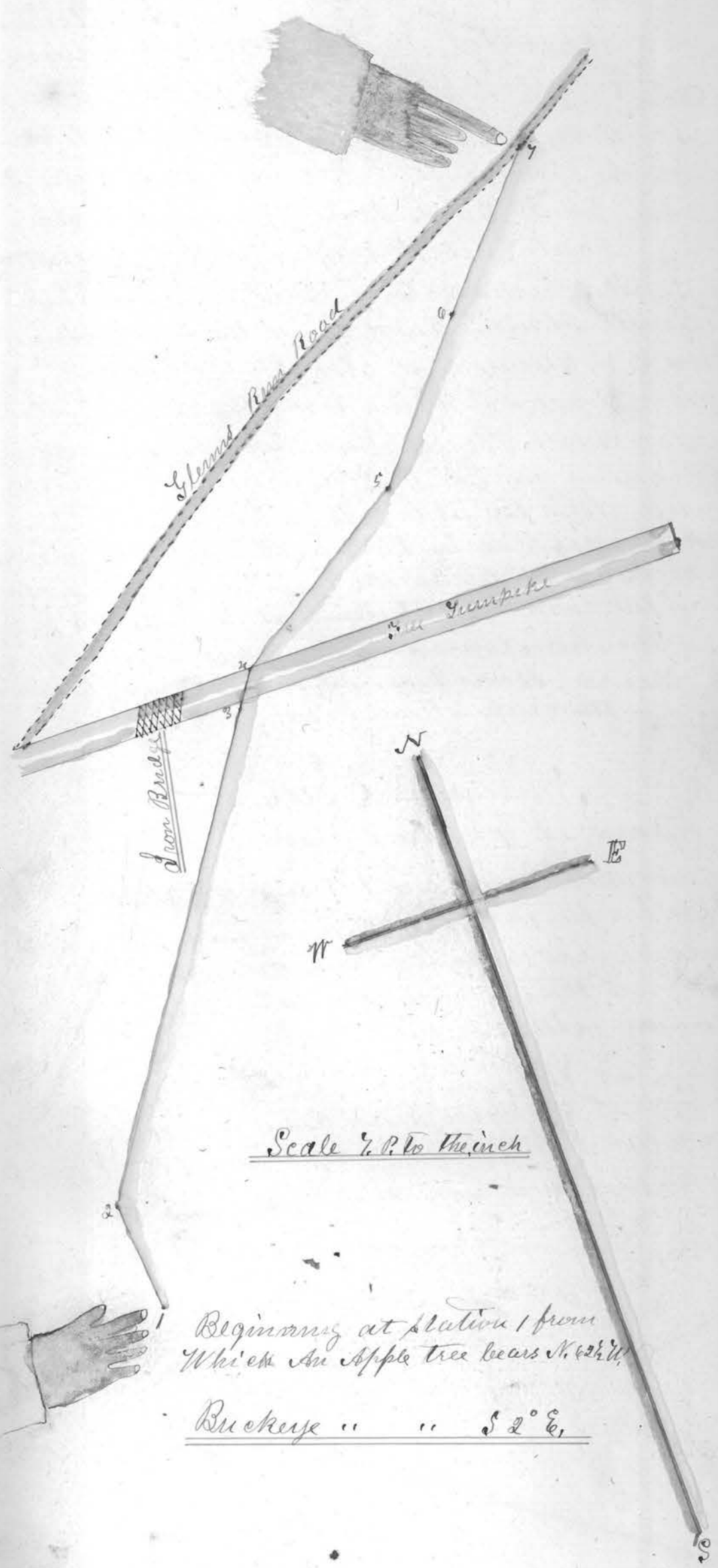

Beginning at station 1 from
 which an Apple tree bears N. 62 1/2 W.
Buckeye " " S 2° E,

Auditor's Office Belmont County, Ohio

You Hearesty)
 John Suggart, } Viewers
 Israel Stur }

Thomas Mitchell, Surveyor.

Gentlemen
 you were appointed by the County Commissioners of Belmont County, Ohio to view and lay out a proposed New Road on the following route, as petitioned for by James S. Sheaker et al. Beginning on little Short Creek at or near John Seyd's Stable, opposite the old Mill, running about East through lands of Eley Clark, and Robert Smiles, intersecting the old Mt Pleasant and Martinsville Plank. Road about the line between Robert Smiles & E. V. Clevers and also for the alteration of a short piece of road, leading from the old Mt Pleasant and Martinsville Plank. road, commencing at or near the Stone quarry on Eli V. Clevers land, running East to the creek near the old Saw-mill dam intersecting the creek. Road, Also for the vacation of the creek road from John Seyd's Stable to the iron Bridge, also for the vacation of the road commencing at or near the house of James S. Sheaker, running through lands of said James S. Sheaker, Isaac Vickers & Isaac Seyd, to the road leading from the creek Clear Pike. 14th day of June 1873.

Surveyor's Report.

To the Board of Commissioners of Belmont County Ohio
 The undersigned, in obedience to your order dated _____ proceeded on the 14th day of June to survey and mark the Road described in said order, under the direction of the viewers therein named, and respectfully submits the following return of said survey.

Beginning at the point mentioned in your order and in the middle of the Short-Creek Road at Station 1 as marked in this plat, from which an Elm tree bears S. 13 W. 100 links thence according to diagram

Thomas Mitchell Surveyor

Sheaker and Cleave Road

Middle of county road leading
from Mt pleasant To Joshua Meeker



N. 10° E. 12.65 P. 2
S. 54 1/2° W. 12.65 P. 2
S. 52° W. 12.65 P. 2
N. 10° E. 12.65 P. 2

1
2
3
4
5
6
7
8
9
10
11
12
13
14
15
16
17
18
19
20
21
22
23
24
25
26
27
28
29
30
31
32
33
34
35
36
37
38
39
40
41
42
43
44
45
46
47
48
49
50
51
52
53
54
55
56
57
58
59
60
61
62
63
64
65
66
67
68
69
70
71
72
73
74
75
76
77
78
79
80
81
82
83
84
85
86
87
88
89
90
91
92
93
94
95
96
97
98
99
100

Beginning as per index
Elm trees S 13 W 100 links

N 11° E. 14 1/2 P. 2
S. 54 1/2° W. 12.65 P. 2

N 12° E. 28.5 P. 0

Cherry tree 8 ins. N 79 1/2° E. 29 links

N 8 1/4 E. 21.60 P.

Middle of old plank road
Locust 10 in N 57 W 33 Links

The above Survey runs 21.60⁰⁰ perches through lands
of R. L. Smiley and 13 1/2 perches through lands of Coley
Clark. The balance through lands of Isaac Skoye

N 57 W 33 Links

Beginning in the middle
of plank road near
some quarry mentioned
in your order

in the middle of these roads
from Joseph Rudge to and, please
and great length road.

21.60 and S 20 1/2 W 40 Links

Auditor's Office Belmont County Ohio

Henry Wilsch }
Archabald Klee } Viewers
Jacob Redefer }

Chalkley Dawson Surveyor

Gentlemen

You were appointed by the Commissioners of Belmont County Ohio, to view and lay a proposed road alteration. Road on the following route as petitioned for by Jacob P. Kasper and others Beginning at a point near where the present road turns South and runs parallel with the Ohio river, running through the lands of Robert Orange, Wm S Myers and and Smith and Shaffer, striking the pike aforesaid about a half mile north of where the old road now intersects it and near the old Pulney Coal Works

John B. Spangley Auditor

Surveyors Report.

To the Board of Commissioners of Belmont County Ohio. The undersigned, in obedience to your order, dated December 1872 proceeded on the 13 the day of December To survey and mark the alteration of County Road described in said order, under the direction of the viewers there in named, and respectfully submits the following return of said survey

Sta	Bearing	Dist	Remarks
1	S. 60 E	8.80	Stake in center of Road on Krongles land
2	N. 3 1/2 E	6.20	Stake on Krongles land
3	N. 7 3/4 E	24.88	Stake on Myers land
4	S. 3 1/4 E	6.20	Small Elm. line between Myers and Krongle ^{18 P} Dis. from Sta 3
5	S. 15 E	12.44	Sugar on line
6	S. 15 E	8.52	Beech
7	S. 50 1/2 E		line between Smith and Shaffer from Station 7, 4.54 rods.
8	S. 65 E	9.60	Stake
9	N. 45 1/2 E	5.40	Stake
10	S. 89 E	7.32	Small Elm
11	N. 67 E	6.36	Stake
12	N. 40 E	8.12	Small Elm
13	N. 3 1/2 E	21.82	To center of pike

Total Distances 146.26 rods

From Station 1, a black walnut bears S. 5 3/4 W. 1.60 rods

From Station 13 a locust 1 foot in diameter bears N. 72 W. 4.80 rods

Chalkley Dawson
Surveyor of said Road

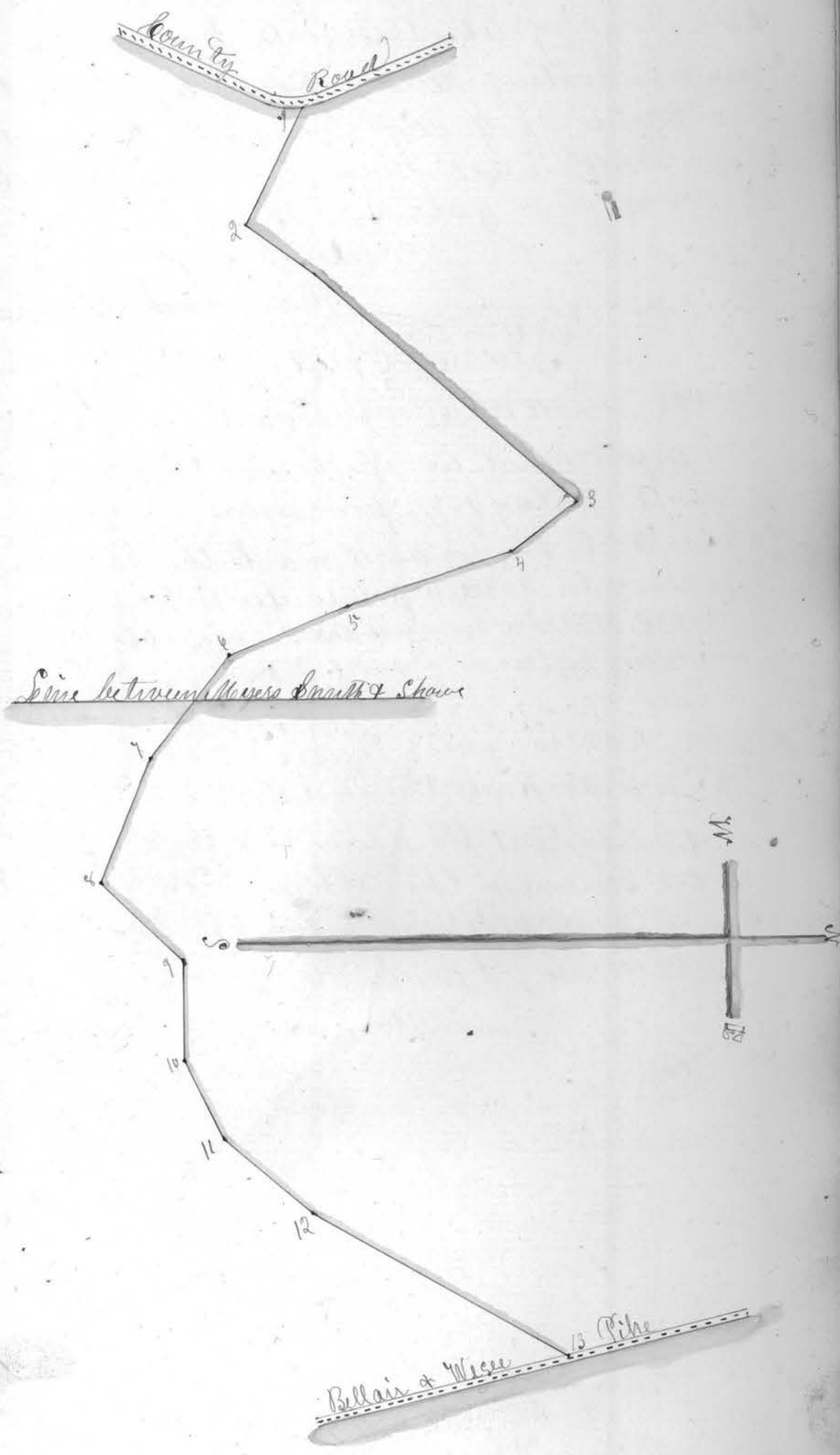

Auditor's Office Belmont County, Ohio

Wm Caldwell

Nathanail Taylor } Viewers
 John Moore }
 Jacob Holloway } Surveyor

Gentlemen

You were appointed by the County Commissioners of Belmont County, Ohio, to view and lay out a proposed alteration Road, on the following route as petitioned for by Levi Bronson commencing at the North East corner of Wiggins Meeting House property, thence through the lands of Jacob Bronson's heirs thence to the North East corner of Pusey Woods Land at or near a gate.

R. W. Clark,

Auditor.

Surveyor's Report.

To the Board of Commissioners of Belmont County Ohio
 The undersigned, in obedience to your order, dated 3 month 9th Day 1871 proceeded, on the 6th Day of 4 month To survey and mark the alteration of a Road described in said order, under the directions of the viewers therein named and respectfully submits the following return of said survey commencing at Pusey Moore's gate; Thence N 12 E; 48.84 P; Thence N. 84 W. 48.24 Rods Thence N. 19 1/2 W. 62. Rods.

I. Certify that the above is a correct plot and return of the survey of the alteration of the Road named above, and petitioned for by Levi Bronson and others. Jacob Holloway Surveyor of said Road

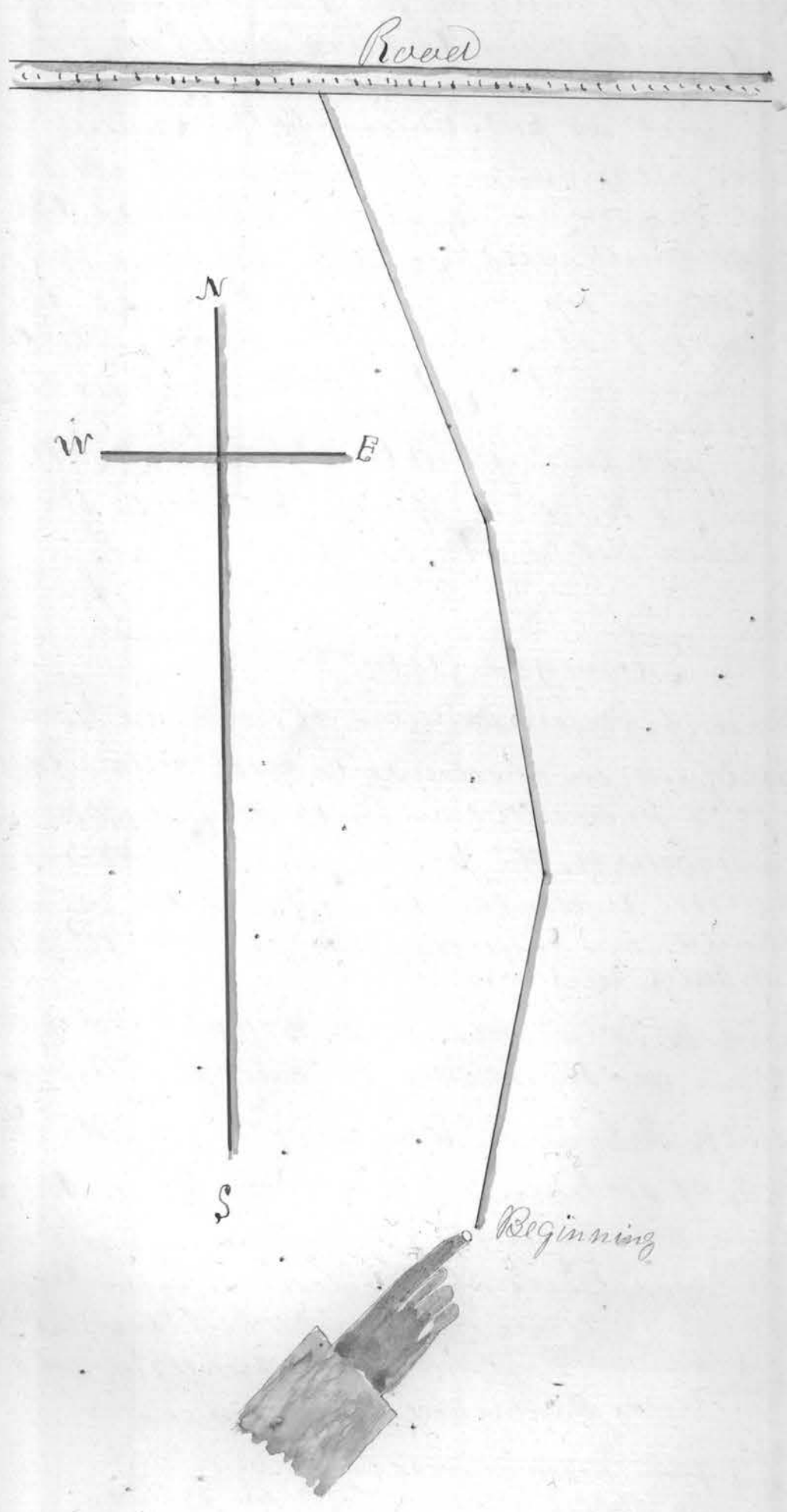

Auditors Office Belmont County Ohio
 Harry Sanford }
 Levi Evans } Viewers
 Andrew Porterfield }
 Jennings Perkins } Surveyor
 Gentlemen

You were appointed by the Commissioners of Belmont County, Ohio to view and lay out a proposed alteration in County Road on the following route as petitioned for by Samuel Taylor and others. Beginning for the same at Mill Dam of Samuel Taylor on Coplins Creek, on the west half of the southwest quarter Section 17 T. 5. R. 6 Range 6 thence up said Creek. Through the lands of said Taylor about one half mile to the lands of Samuel Pitton to intersect said road at said Creek.

The above proposed alteration is on the County road leading from Hunter to the Somerset road in said Belmont County.

Surveyors Report.

To the Board of Commissioners of Belmont County Ohio
 The undersigned, in obedience to your order dated March 1872 proceeded on the 27 day of March to survey and mark the proposed alteration described in said order, under the direction of the Viewers therein named, and respectfully submits the following return of said survey.

Beginning at a stake, in the County road near Mill Dam on the lands of Samuel Taylor in Waine T. 5. Belmont Co. Ohio. Being the W. 1/2 of the S. W. 1/4 of Section 17 T. 5. R. 6 Thence up the N. Branch of Coplins Creek, in the North side of said Creek, past the residence of Samuel Taylor terminating near the residence of Joseph Sutton at a stake in the County road near the dwelling of said Joseph Sutton. Described as follows

Station	Bearing	Dist.	Description
1	S. 62 1/2° W.	22.00	from Beginning Stake
2	S. 54° W.	18.00	an Apple tree bears N. 33° W. 6 in 29 links
3	S. 75° W.	16.00	
4	S. 4° W.	26.00	
5	N. 64 1/2° W.	16.00	
6	N. 39 1/2° W.	26.00	
7	N. 48° W.	14.00	
8	N. 27 1/2° W.	16.00	
9	N. 30° W.	14.00	
10	N. 49° W.	12.00	
11	N. 30° W.	20.00	from Station 12 N. E. corner of Joseph Suttons place bears S. 67° W. 27 links distant.

Jennings Perkins
 Surveyor of said Road

