

Continuation of Glencoe and Centerville County Road.

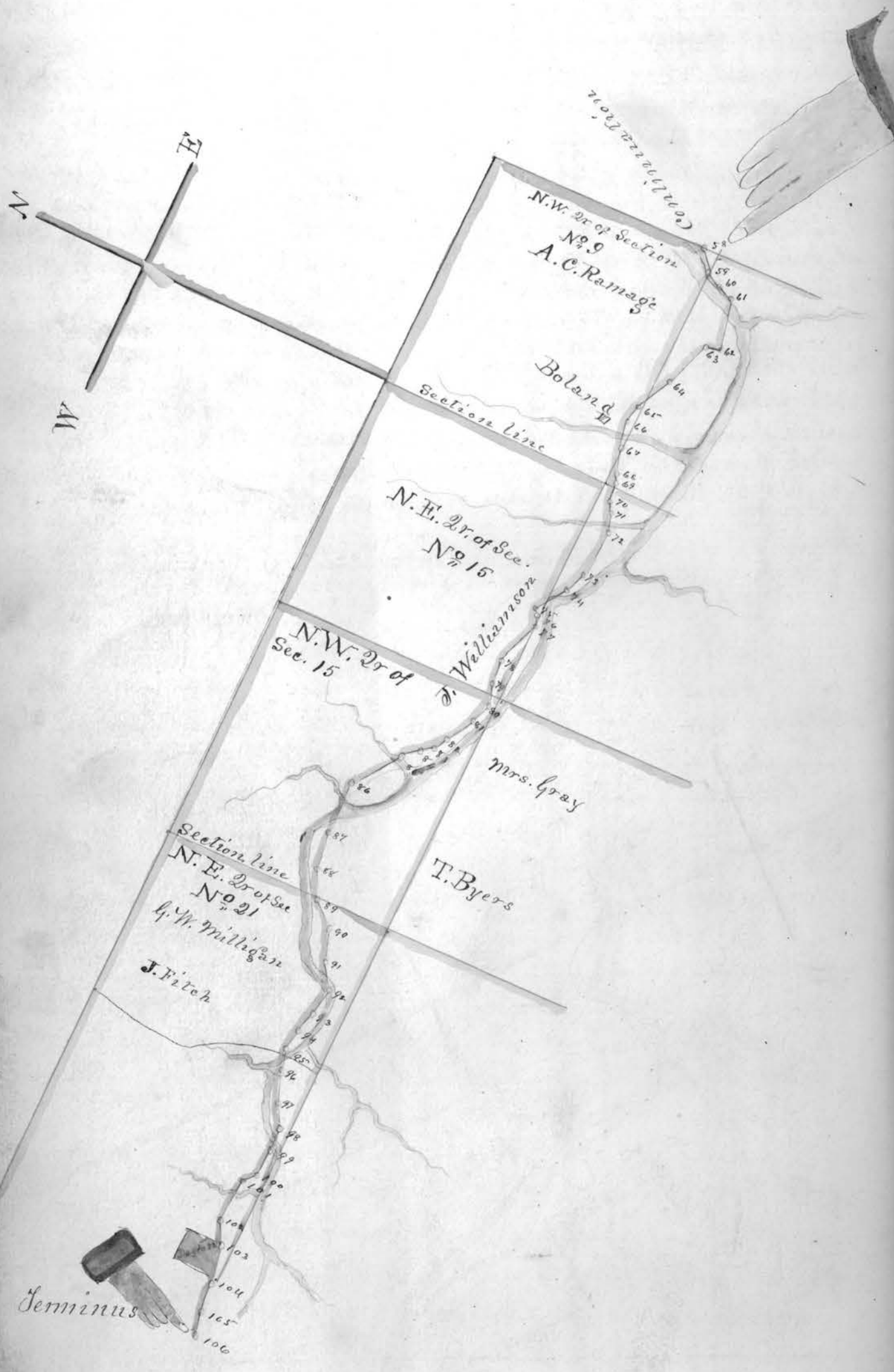

161

"Martinsferry & Colerain Free Turnpike"

Auditors Office, Belmont County, Ohio.

Ellis B. Steel

James Theater and 3 Viewers

D. Thorburn

Chaekly Dawson

Soel Wood and David Thorburn Chain carriers.

Gentlemen: You were appointed by the County Commissioners of Belmont County, Ohio, to view and lay out a proposed "Alteration of Free Turnpike Road", on the following route, as petitioned for by W. W. Holliday et al, - Commencing at the Ore platform thence on the North side of Glenns run on the line recently surveyed by Chaekly Dawson to the House of Hiram Kirby to intersect the old Martinsferry and Mt Pleasant Plank road at said Kirby's. To meet on the 15<sup>th</sup> day of June 1870.

"Surveyor's Report"

To the Board of Commissioners of Belmont County, Ohio:

The undersigned, in obedience to your order, dated 8<sup>th</sup> day of June 1870, proceeded, on the 15<sup>th</sup> day of same month, to survey and mark the "Alteration" described in said order, under the direction of the viewers therein named, and respectfully submit the following return of said survey:

Sta	Bearing	Distance feet	Remarks
1	N 70° E	300 ft.	
2	N 78 1/4° E	1500 ft.	Bank
3	N. 77° E	750 ft.	House Oar farm
4	S 81 1/2° E	1250 ft.	
5	S 74 1/2° E	350 ft.	Gravel Post
6	S 64 1/2° E	350 ft.	By Mitchell House
7	S 89° E	900 ft.	
8	Total Dis	5600 ft.	

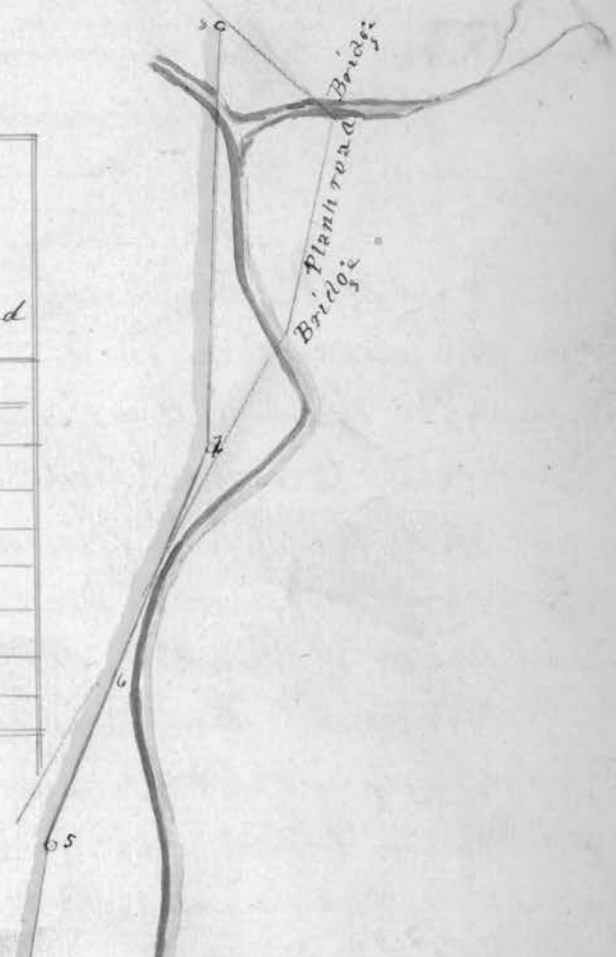

Beginning at Station 8 on the Martinsville and Colerain Tree Campsite, and running thence by the following courses and distances to a point in the Mount Pleasant & Martinsville Plants Road

St <sup>s</sup>	Bearing	Distance feet	Remarks
1	N 70° E	300 ft.	
2	N 78 1/4° E	1500 ft.	Bank
3	N. 77° E	750 ft.	Horse Oar farm
4	S 81 1/4° E	1250 ft.	
5	S 74 1/4° E	350 ft.	Guide Post
6	S 64 1/4° E	350 ft.	By Mitchell House
7	S 89° E	900 ft.	
8	Total Dis	5600 ft.	

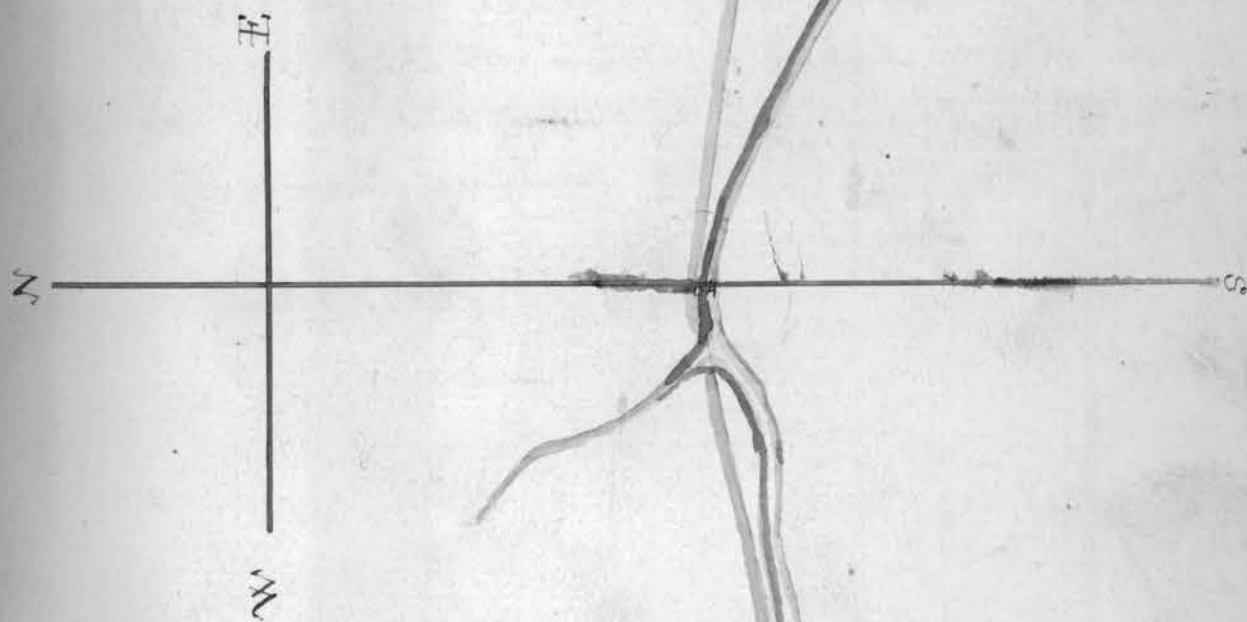

McC Platform

Plants road Bridge

Fairmount to Belmont and Hunter Road.

Auditor's Office, Belmont County, Ohio.

Westwood Carter

W. P. Wiley and 3 Viewers

John Orison

Jesse Thomas Surveyor

John Mitchell and N. W. Taylor Chain Carriers and  
Richard A. Corbin as Marker.

Gentlemen; you were appointed by the County Commissioners of Belmont County Ohio, to view and lay a proposed County Road on the following route, as petitioned for by J. A. Hollingsworth et al: Commencing at the Town of Fairmount, and running in an Easterly direction through the lands of Francis McMillen R. H. Corbin Mrs Samson McHenry, J. A. & Wm H. Hollingsworth George Burns and Samson Green to intersect the road leading from the Village of Belmont to Hunter. To meet on the 15<sup>th</sup> day of June 1870

" Surveyor's Report "

To the Board of Commissioners of Belmont County, Ohio:

The undersigned, in obedience to your order, dated June 6<sup>th</sup> 1870, proceeded, on the 15<sup>th</sup> day of the same month, to survey and mark the proposed County Road described in said order under the direction of the viewers therein named, and respectfully submit the following return of said survey; Beginning for the same on the lands of Francis McMillen at or adjoining the Village of Fairmount; thence  $N 11^{\circ} E$  9.88 ps and parallel with the East boundary of McMillen's addition to said 9.88 ps. to a Stake Station No 2; thence  $S 88^{\circ} E$  119.70 ps. to station No 3; thence  $N 2^{\circ} E$  30.40 ps. to station No 4; thence  $S 88 \frac{1}{2}^{\circ} E$  57.30 ps. to Station No 5; thence  $S 2^{\circ} W$  20 feet to station No 6; thence  $S 88 \frac{1}{2}^{\circ} E$  60.00 ps. to Station No 7; thence  $N 28 \frac{1}{2}^{\circ} E$  6.00 ps. to station No 8; thence  $S 84 \frac{1}{2}^{\circ} E$  10.15 ps. to station No 9; thence  $S 60 \frac{1}{2}^{\circ} E$  12.00 ps. to station No 10; thence  $S 88 \frac{1}{2}^{\circ} E$  85.92 ps. to station No 11; thence  $S 52^{\circ} E$  3.00 ps. to station No 12; thence  $S 38^{\circ} E$  11.00 ps to station No 13; thence  $S 60 \frac{1}{2}^{\circ} E$  11.08 ps. to last station. And to the Belmont and Hunter Road, as stated in the foregoing Petition, more fully described by Plat upon the opposite page.

Jesse Thomas Surveyor of said Road

From Fairmount to Belmont and Hunter Road.

### Belmont and Hunter Road

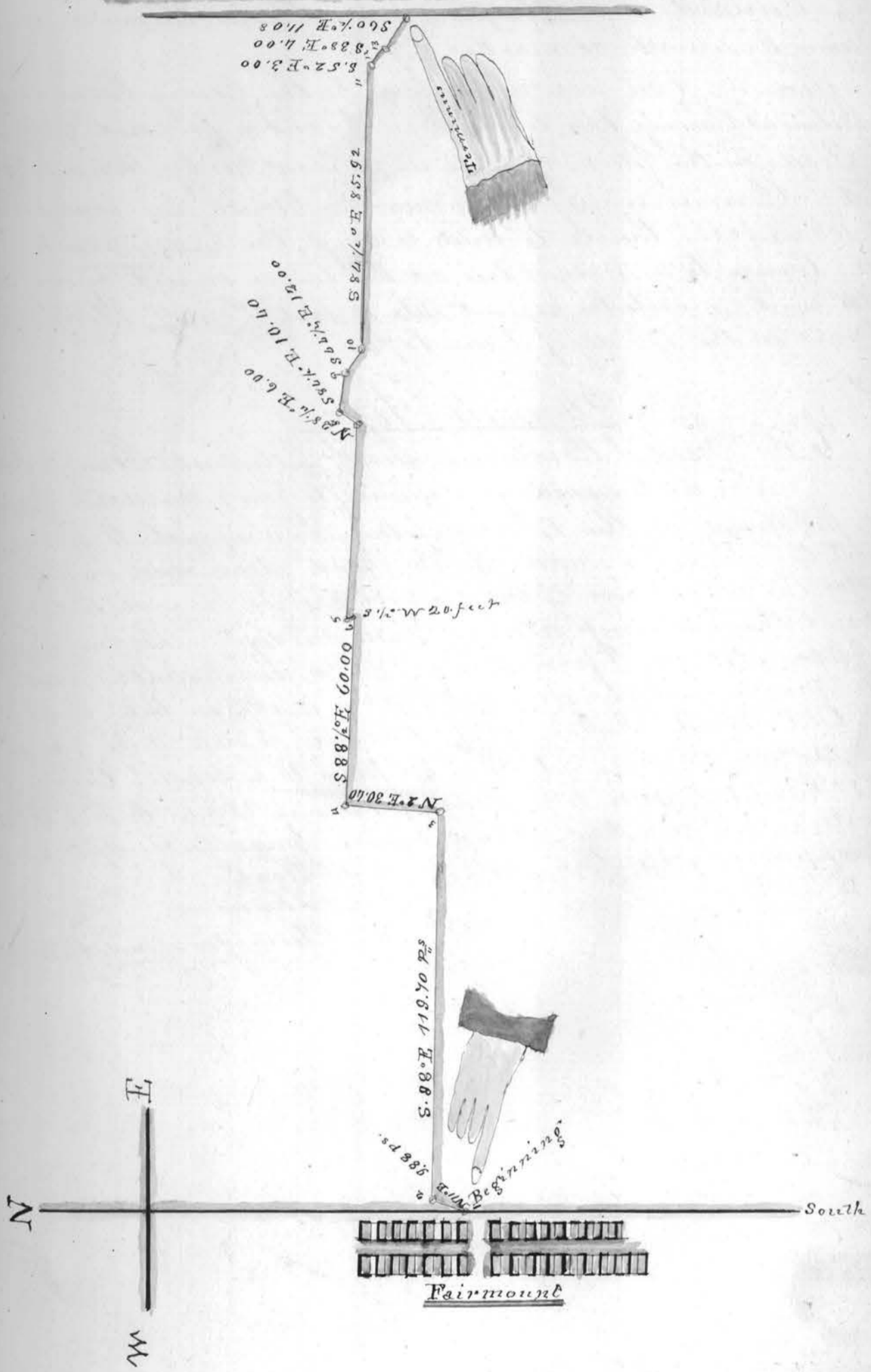

## Auditor's Office, Belmont County, Ohio

Joseph Bell

Lee Connard and Viewers

William Caldwell ?

Jesse Thomas - Surveyor

M. L. Cunard and Joseph Bell Chain Carriers, and

William Caldwell as marker

Gentlemen; You were appointed by the County Commissioners of Belmont County, Ohio, to view and lay out a proposed "Alteration" of a Road, on the following route as petitioned for by Samuel Branson et al. Commencing at or near the House now occupied by one John Nabb; thence to and across the bridge near to Nabb's Mill; thence to a Walnut tree on the lands owned by one Abner Lodge, and near to the present site of said County Road To meet on the 17<sup>th</sup> day of June 1870.

## "Surveyor's Report"

To the Board of Commissioners of Belmont County, Ohio;

The undersigned, in obedience to your order, dated June 6<sup>th</sup> 1870, proceeded, on the 17<sup>th</sup> day of the same month, to survey and mark the "alteration made in the Road" described in said order under the direction of the viewers therein named, and respectfully submit the following return of said survey: Beginning from the same 5.12 poles from the N. E. Corner of Nabb's Mill-house in a north-easterly direction at a stake in the Centre of the Old Road Station No. 1; thence S 36 $\frac{1}{2}$ ° W 15.32 poles to a stake; thence S 1° W. 3.90 poles to a stake; thence S 35° E 13.68 poles to a stake; thence S 56° E 6.54 poles to intersect said Old Road again. More fully appear upon the opposite page the plat of said Road

Jesse Thomas

Surveyor of said Alteration

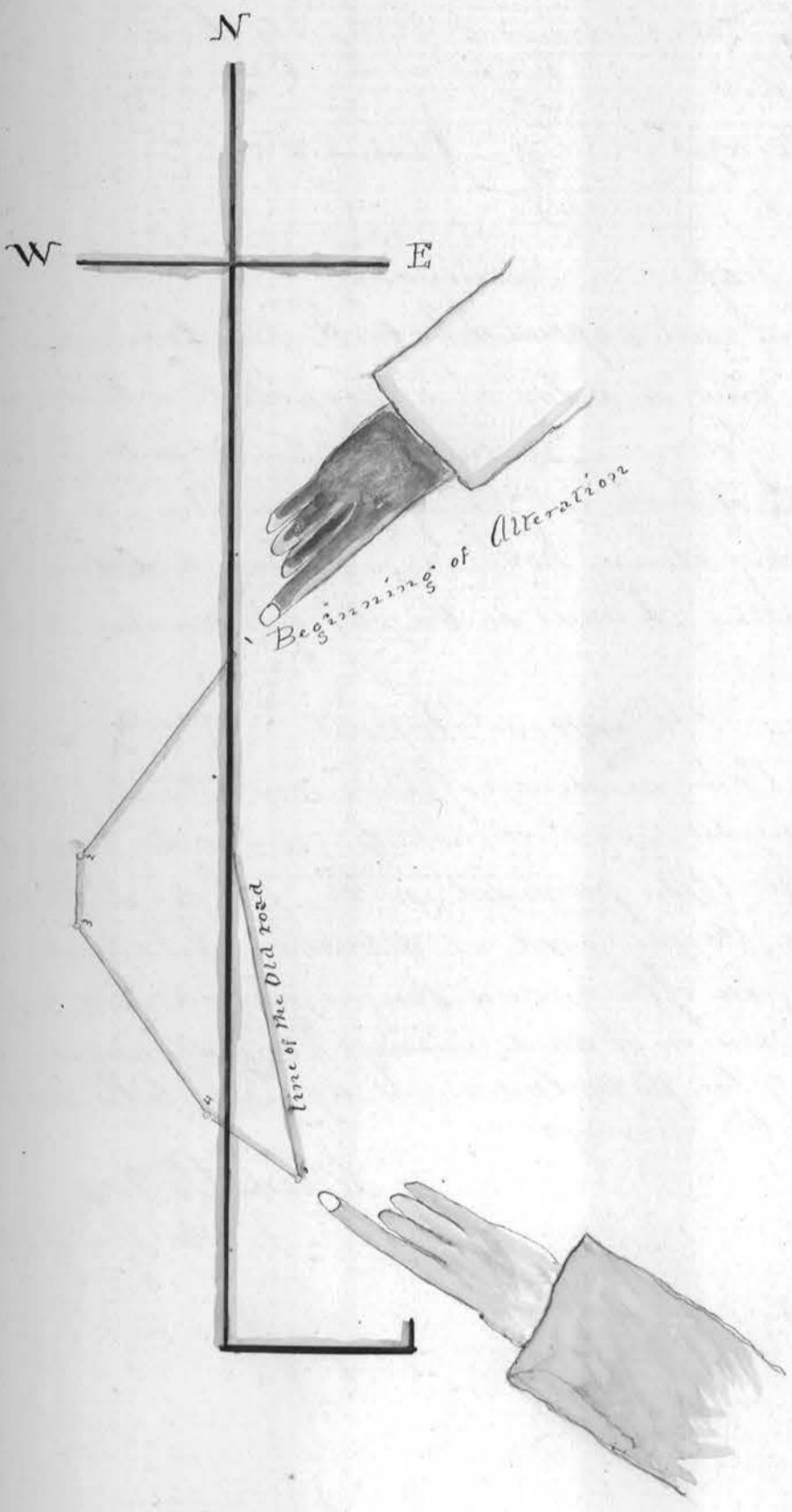

A County road to connect road to McMichen's Run  
at Bellaine & Mege Turnpike.

Auditor's Office, Belmont County Ohio.

James Nichol

William Cochran & } Viewers

Harrison Bute }

Charles De Hap Surveyor

Gentlemen; You were appointed by the County Commissioners of Belmont County, Ohio, to view and lay on a proposed "Alteration of a County Road," on the following route, as petitioned for by Lafayette Austin et. al, on the of Mary and Lafayette Austin, so as to connect the road leading down McMichen's Run and the Bellaine and Mege Turnpike. To meet on the 12<sup>th</sup> of December AD 1870.

"Surveyor's Report"

To the Board of Commissioners of Belmont County, Ohio.

The undersigned, in obedience to your order, dated at your December Term 1870, proceeded, on the 12<sup>th</sup> day of December, to view and mark the County road or alteration described in said order under the direction of the viewers therein named, and respectfully submit the following return of said survey: More fully appear upon the opposite side of the page, and runed agreeably to the accompanying plat made by the Surveyor

Charles De Hap

Surveyor of said Road



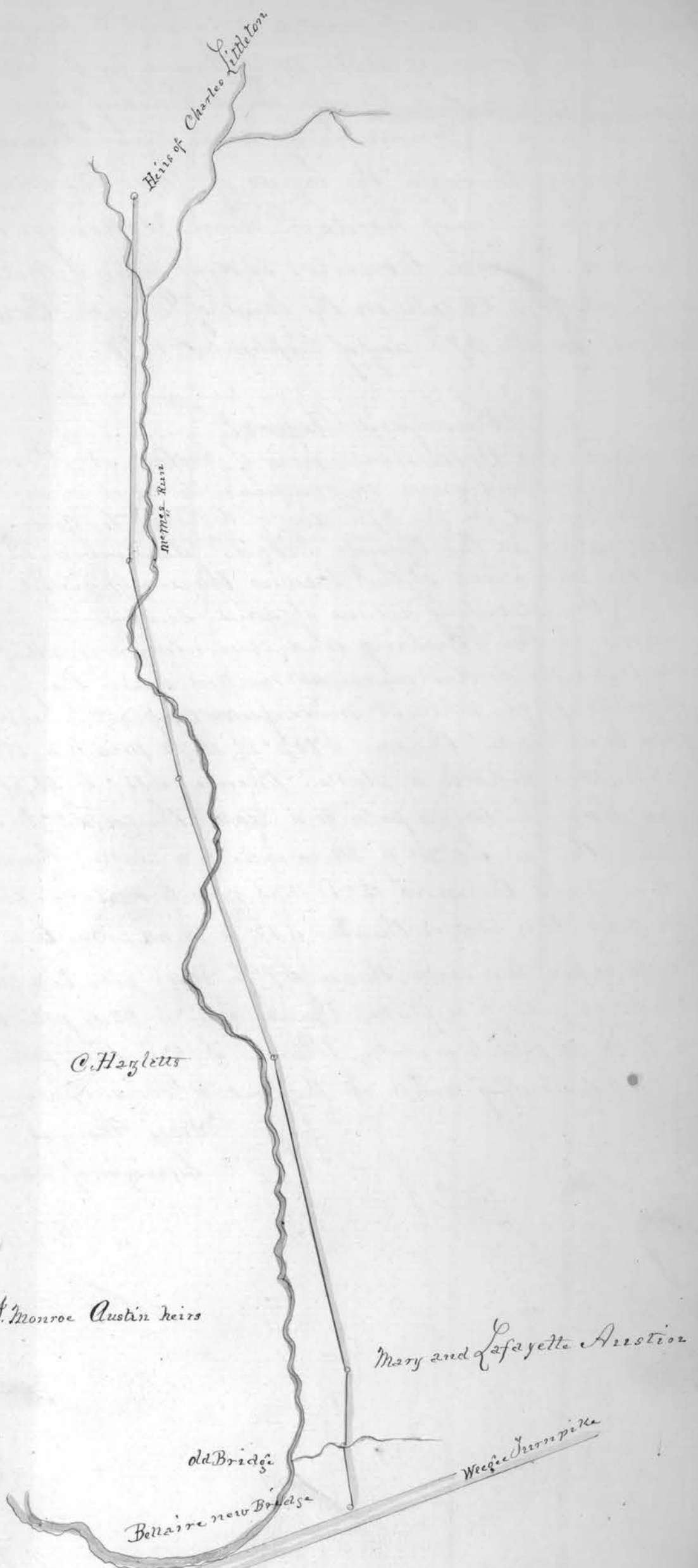

Note: The new located road is five poles long.  
 and is intended to be 60 feet wide at the base.  
 The said Mary and Lafayette Austin fence to be the north  
 side of the road

Charles De Wap  
 Surveyor of said Road.

Alteration, County Road leading from Flushing to  
to Cleland's Mill.

Auditors Office Belmont County, Ohio;

William Caldwell

John Moore Jr

Nathanial Taylor

3 Viewers  
3

Jesse Thomas Surveyor

Gentlemen: You were appointed by the County Commissioners of Belmont County, Ohio, to view and lay out a proposed "Alteration" Road, on the following route, as petitioned for by Isaac Holloway et. al. Alteration of a County road leading from Flushing to Cleland's Mill. Commencing at or near Friends Meeting House and running through the lands of Jacob Branson's heirs John Hogue, Pinsky Woods, David Holloway's heirs Joseph Waesler and David Conrow, ending near a Wild Cherry tree East of Whiting Creek on the land of David Conrow.

To meet on the 27<sup>th</sup> day of September 1870

### "Surveyor's Report"

To the Board of Commissioners of Belmont County, Ohio;

The undersigned, in obedience to your order, dated Sept. 1870, proceeded on the 27<sup>th</sup> day of October, to survey and mark the "Alteration in the County Road" described in said order under the directions of the Viewers therein named, and respectfully submit the following return of said survey. — Beginning for the same in the Flushing and Unontown road; thence with the courses and distances as marked upon the following Plat See opposite page, when it more fully appear, to wit: — S 31° E 34.52 poles to a stake; thence S 14 1/2° E. 16.72 poles to a stake; thence S 31 1/2° E. 14.5 poles to a stake; thence S 15° E 21.80 poles to a stake; thence South 14.84 poles to a stake; thence S 2° E 57.00 poles, to a stake; thence S 12 3/4° E 28.80 poles to a stake; thence S 17° E 7.44 poles, to a stake; thence S 15° E 11.80 poles, to a stake; thence S 16 3/4° E. 27.88 poles, to a stake; thence S 27° E 38.64 poles, to a stake; thence S 5° E 16.00 poles to a stake; thence S 7° E. 30.08 poles, to a stake; thence S 1 1/4° N. 40.32 poles, to a stake; thence S 1 1/4° E. 22.00 poles to a stake; thence S 17 1/4° E 12.40 poles, to a stake; thence S 38° E. 16.00 poles to Wild Cherry tree, east of Whiting creek on the land of David Conrow.

Jesse Thomas

Surveyor of said Road.

Mushing and Uniontown road

Beginning

Friends Meeting House



Land of Dr. Branson's heirs

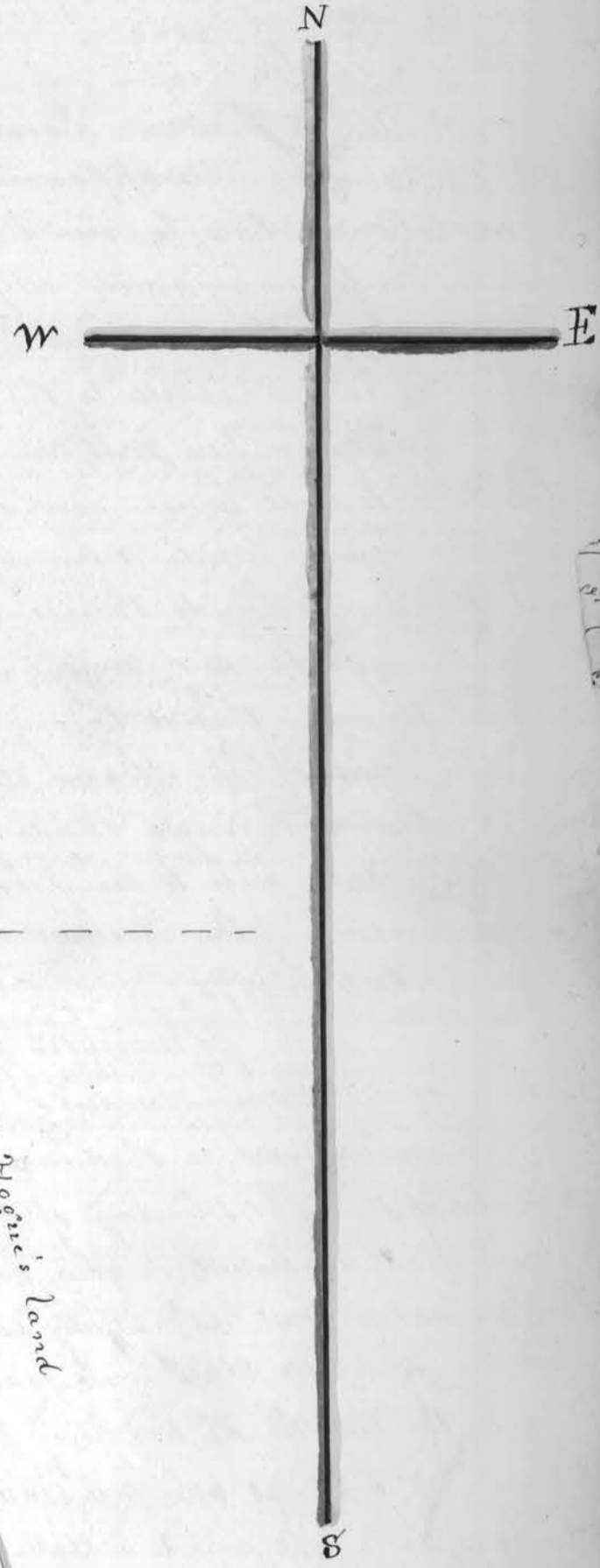

P. Woods Land

John C. Hogue's Land

Dr. Halloway's Heirs



P. Woods' Land

John C. Hoggin's Land

D. Hollaway's Land

J. C. Hoggin's S. boundary

D. Conrows' Land

Maria Walker's Land

Wild cherry tree

Wilson's Creek

70

80

90

100

120

130

140

150

160

170

82

