

80
St. Clairsville and McMahon's Creek Road.

Isaac Neuwanger
Robert M. Williams and Viewers
William Chambers
Saul K. Ruggles. Surveyor
William Lee & Charles S. Neuwanger Chain Carriers
Benj. Ruggles. Buffington Master

Auditor's Office, Belmont County, Ohio.

You were appointed by the County Commissioners of Belmont County, Ohio, to view and lay out a proposed "alteration of a County Road", on the following route, as petitioned for by J. M. Mitchell et. al. as follows. An alteration of the County Road known as the St. Clairsville and McMahon's Creek Road, and the Road leading from Autt's Run to St. Clairsville, and to Scatterday's past Smith mill; beginning at the point where the Roads fork on the hill opposite Mitchell's Grove; thence with the dividing line between the land Dr. Mitchell, and the land belonging to the heirs of N. Cooper dec'd, to a stake about three rods West of Section line, and from said stake in an Easterly direction, about six rods to a stake in first mentioned Road, and from first mentioned stake by the most practicable route until it intersects the last of the above mentioned roads. To meet on the 18th day of September 1869.

Surveyor's Report:

To the Board of Commissioners of Belmont County, Ohio.
The undersigned, in obedience to your order, dated September 18th 1869, proceeded, on the premises on same day, to survey and mark the said alteration of said Road as described in said order, under the direction of the Viewers therein named, and respectfully submit the following return of said survey.

Surveyed Sept 18th 1869. The proposed route, as petitioned for by Dr. Jos. M. Mitchell et. al. as follows. Known as the St. Clairsville & McMahon's Creek road, as more fully appear in the above petition, and Field Notes.

Beginning for the same at the initial point where the roads fork on the hill opposite Dr. Mitchell's Grove at a stake, from which a Beech tree stands bears South 12 links to the initial point of said alteration; thence South $72\frac{1}{4}^{\circ}$ East 27.84 rods, on the dividing line of Dr. Mitchell and Mr. Cooper's land to a stake, and 2.56 rods West of the section line running north and South; thence South $28\frac{1}{2}^{\circ}$ East 4.00 rods to a stake with a radius sufficient to make the curve of said road; thence South $5\frac{1}{2}^{\circ}$ East 3.64 rods intersecting the road leading the most South easterly direction; and thence South $80\frac{1}{2}^{\circ}$ East 10.00 rods intersecting the road leading by Hiram Pennington's House, as it will more clearly appear in the Plat of said road, on the opposite page.

Saul K. Ruggles
Surveyor

St. Clairville and McMahon's Creek Road.

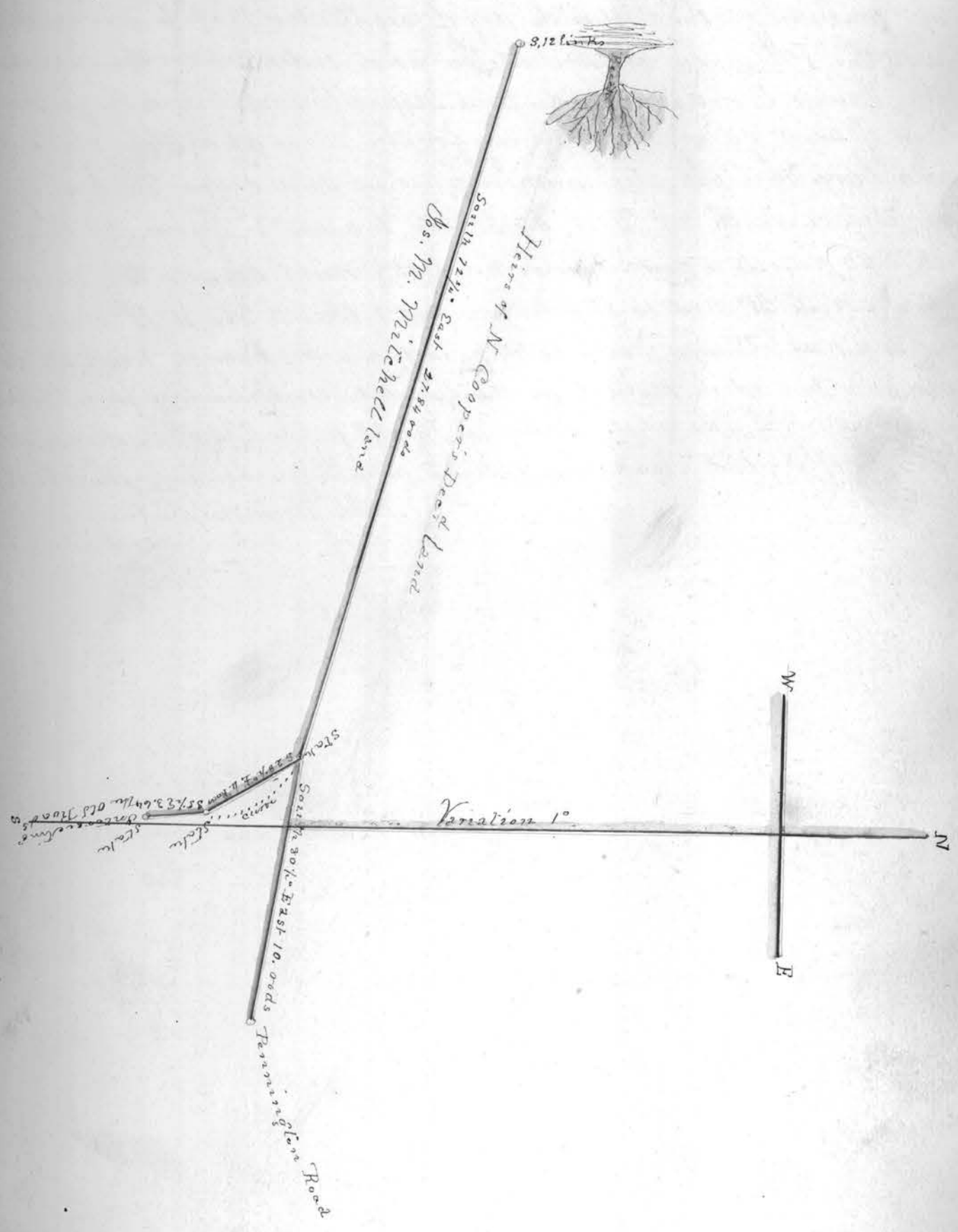

A road leading through Dixon Myers and intersecting
the Road leading from Jacobsburgh to Bellair etc.

Auditor's Office Belmont, County, Ohio.

William Workman

Joseph W. Kelvey and } Viewers

E. B. Kenneday }
3

John Kennon - Surveyor. And Stephen Kennedy William
Berris Chain Carriers, and Sylvester Berris Marker.

Gentlemen: - You were appointed by the County Commissioners
of Belmont County, Ohio, to view and lay out a proposed
Alteration of County Road, on the following route, as petitioned for
by Isaac Keyser Sr. et. al. Commencing where the Road leading
through the lands of Dixon Myers, intersects said road near a
large white Oak tree; thence north near the present road through
said lands until it intersects the road leading from Jacobsburgh
to Bellair, near a small chestnut tree

Surveyor's Report

To the Board of Commissioners of Belmont County, Ohio:

The undersigned, in obedience to your order, dated September 6th
1869, proceeded, on the sixteenth day of September 1869, to survey and
mark the "Alteration" described in said order, under the direction
of the Viewers therein named, and respectfully submits the following
return of said survey; Beginning for the same at a Stone planted
near a large white oak stump mentioned in said order. - Running
from thence North 28° West 42.36 poles to a post; - thence North 38°
West 15.84 poles to a post; thence North 35½° West 8.52 poles to a post; -
thence North 21° West 16.35 poles to a post; thence North 15° West 10.00
poles to a post; thence North 15 3/4° West 30.00 poles to a stone planted in the "graded Road" leading from Bellair
to Jacobsburgh. The whole distance 138.38 poles. The whole distance
or length of the Old Road was 154.56 poles. Difference in length is 16.18 poles

John Kennon Surveyor

Road leading fr. Dixon Myers intersecting Jacobsburgh & Bellair

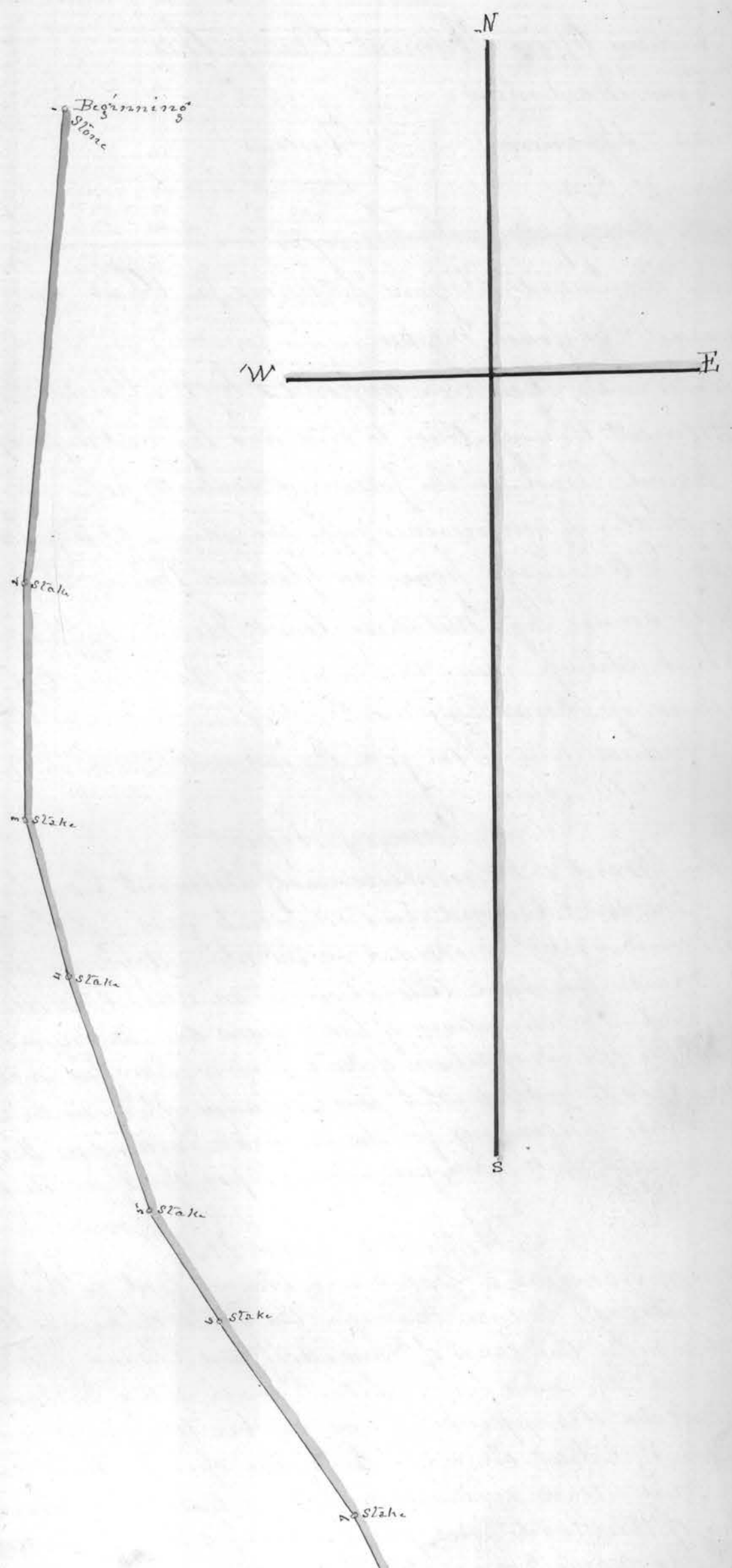

40 Stake

50 Stake

20 Stake

20 Stone

Jacobsburgh Graded Road

Alteration from Glencoe to Mouth of Tar run, and up 5th run

Auditor's Office, Belmont County, Ohio.

William Workman
James Brannen
Samuel Day

Viewers

Paul R. Ruggles — Surveyor
Martin Warren and Thomas W. Kelvy Jr. Chain carriers and
Samuel Glaspoe Marker.

Gentlemen: You were appointed by the County Commissioners of Belmont County, Ohio, to view and lay out a proposed Alteration of a County Road, on the following route, as petitioned for by Anderson Neff et al. Commencing for the same, at a fording near Joseph Danaway's house, in Glencoe; thence through the lands formerly owned by Mitchell Ault, Henry Neff Isaac Meeks to a locust stump near the mouth of Tar run; thence through the lands of James King Dec^d, Stephen Knight, G. A. Scates and Andrew King to the foot of Tar run hill at the point where said

Surveyors Report

To the Board of Commissioners of Belmont County, Ohio.
The undersigned, in obedience to your order, dated 16th day of December 1869, proceeded on the above day mentioned, to survey and mark the said Alteration in said road, as described in said order, under the directions of the viewers therein named, and respectfully submit the following return of said survey, being in sections Nos 35, 29 and 28 in Township N. 5 and in Range N. 3, in the Township of Richland, Beginning for the same at fording as described in the petition as it will more fully appear upon the opposite page. See Plat.

Report of Viewers

Paul R. Ruggles Surveyor

Commencing at a stake near Glencoe ford on the lot belonging to Armstrong; thence through the lands of Thomas Ault & others and through the lands of Henry Neff and Isaac Meeks to the mouth of "Tar Run" the same being on the south side of M. Mahon's Creek. And we disapprove of any further alterations for the following reasons, viz:—First, that we are of the opinion that we cannot better said Road without incurring greater expense than the ability of the Road will justify. All of which is respectfully submitted to your Honorable Board.

William Workman
James Brannen
Samuel Day

Viewers

No	Bearings	Distances	Remarks
1	S 58° E	11.60	Beginning Garding
2	S 53° E	29.30	opposite Slab
3	S 46½° E	12.00	Cross. a long S. side
4	S 65° E	14.68	do
5	S 81° E	17.12	do
6	N 77½° E	14.40	do
7	N 73° E	17.52	do
8	N 75½° E	6.56	do
9	N 87½° E	29.68	do Old road
10	S 88½° E	56.00	do " "
11	N 83½° E	13.28	do " "
12	N 70½° E	23.60	do " "
13	N 84½° E	21.20	do " "
14	N 83½° E	26.00	do " "
15	S 89° E	21.40	do Mouth Creek road
16	S 77° E	31.44	do " Jar run
17	S 31° E	4.00	up Jar run
50			
18	S 11° W	12.64	do " "
19	S 29° E	15.32	do " "
20	S 40° E	12.00	do " "
21	S 20° E	8.00	do " "
22	S 8° W	6.00	do " "
23	S 4° W	19.00	do " "
24	S 14° W	17.50	do " "
25	S 2° E	4.72	do " "
26	S 36° E	9.60	do " "
27	S 10° E	20.21	do " "
28	S 19° W	17.00	do Log stable
29	S 4° W	13.00	do
30	S 25° E	16.80	do Bear Walnut tree
31	S 33½° E	14.80	do
32	S 45½° E	8.24	do
33	S 39° E	18.72	do Buck tree
34	S 45½° E	15.00	do
35	S 70½° E	17.00	do
36	S 74½° E	14.00	do upon bank
37	East	11.80	do Dead Water Elm
38	N 82° E	20.00	do Ups run South
39	N 64° E	18.44	do Dead Beech
40	N 79½° E	10.48	do Iron wood
41	S 80° E	11.68	do
42	S 71½° E	13.60	do
43	S 76° E	28.00	do

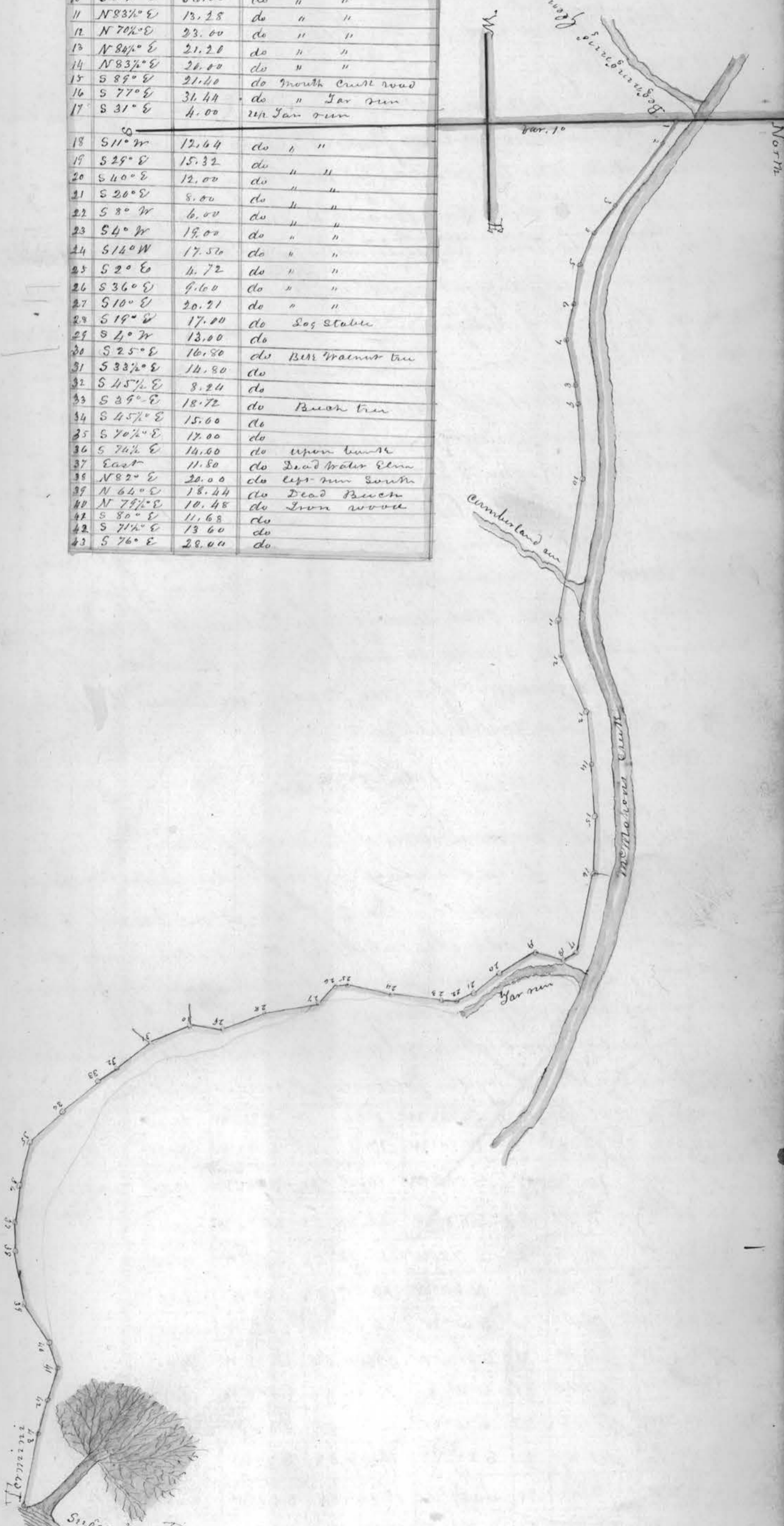

Sugar tree Regularly marked with three notches

McMahon's and Bellair and Jacobsburg

Auditors office, Belmont County, Ohio.

Andrew King

Joseph Huffman and Viewers

William Knox

Chauncy Dawson - Surveyor. Thomas Keyser and

J. L. Long, Chain Carriers and James A. Dunfee Master

Gentlemen: You were appointed by the County Commissioners of Belmont Ohio to view and layout a proposed County Road on the following route, as petitioned for by William W. Farland et al. Commencing at a point on the public road leading up McMahon's Creek, on the lands of Ebenezer Photos near the Bridge, near the mouth of Brooks run; thence through the lands of Cherr Dunlap and Theobald Chlee, as best may serve to the said Bridge thence across said Bridge and through the lands of Joseph Bamford's heirs, Keyser & Dunfee, John Giffin, William Crozier, Joseph Bamford, J. C. Abell, W. B. Long, S. J. Cunningham, Phillip Schramm, John Kirt Dec^r, W. W. Farland James Myers heirs W. W. Farland, and the heirs of Francis Jeffers, intersecting the ridge road leading from Bellair to Jacobsburg, pursuing such a route as near the run as will be best adapted to the making of a good road. The Viewers to meet on the 21st day of December 1869.

Surveyor's Report

To the Board of Commissioners of Belmont County, Ohio.

The undersigned, in obedience to your order, date December 21st 1869. And proceeded on the 23rd the same month to survey and mark the Road, described in said order, under the direction of Viewers therein named. And Respectfully submits the following return of said survey. To wit:

Beginning for the same at a stake in the centre of the road leading up McMahons Creek by the following Courses and distances

Variation 1°45' East		24 S. 70 1/4° W		5.96	48	N 73 1/4° W		12.00	72	N 71 3/4° W		5.84
1	S 64° W	13.16	25	N 70° W	17.48	49	S 82 1/2° W	11.76	73	N 57° W		5.11
2	S 33° W	12.72	26	S 85 1/2° W	16.52	50	S 60 1/2° W	13.60	74	N 82 1/2° W		6.00
3	S. 20° W	7.27	27	S 83° W	25.44	51	S 87 1/2° W	12.60	3 miles		147 25/100	
4	S 31 1/2° W	11.94	28	S 77° W	14.72	52	S 65° W	17.52				
5	S 77° W	8.32	29	N 88° W	13.20	53	S 45° W	7.20				
6	N 57 1/2° W	16.48	30	S 41° W	35.52	54	S 73 1/2° W	5.21				
7	N 71 3/4° W	14.48	31	S 57 1/2° W	19.24	55	S 87 1/2° W	14.60				
8	S 74° W	11.94	32	S 2° E	23.00	56	S 50 1/2° W	14.72				
9	S 15° W	7.56	33	S 15° W	12.80	57	S 64° W	5.00				
10	S 41° E	41.88	34	S 21 1/2° E	16.40	58	S 78° W	7.48				
11	S 19 1/2° W	9.00	35	S 36 1/2° W	15.36	59	S 61° W	6.40				
12	S 29 1/2° E	13.80	36	S 21 1/4° E	15.00	60	S 77 1/2° W	9.56				
13	S 22° E	13.68	37	S 23 1/2° W	6.88	61	S 86° W	8.52				
14	S 10 1/2° E	23.92	38	S 57 1/2° W	13.04	62	S 53 1/2° W	11.00				
15	S 18° W	14.16	39	S 66 1/4° W	21.12	63	S 50° W	18.40				
16	S 27 1/2° W	10.20	40	S 52 1/2° W	23.20	64	S 17° W	13.64				
17	S 17 1/4° W	38.84	41	S 52° W	13.84	65	S 39° W	22.00				
18	S 43 1/2° W	23.42	42	S 82° W	15.76	66	S 63 1/2° W	13.32				
19	S 57 1/2° W	14.00	43	S 88° W	8.20	67	S 45° W	13.68				
20	S 82 1/4° W	13.64	44	S 76 1/4° W	20.00	68	S 61° W	9.20				
21	N 80 3/2° W	16.12	45	S 85° W	12.20	69	S 80 1/2° W	16.00				
22	S 75 3/4° W	11.60	46	N 71° W	13.52	70	S 50° W	27.12				
23	S 31 1/2° W	23.60	47	N 89 1/2° W	15.72	71	S 68 1/2° W	4.40				

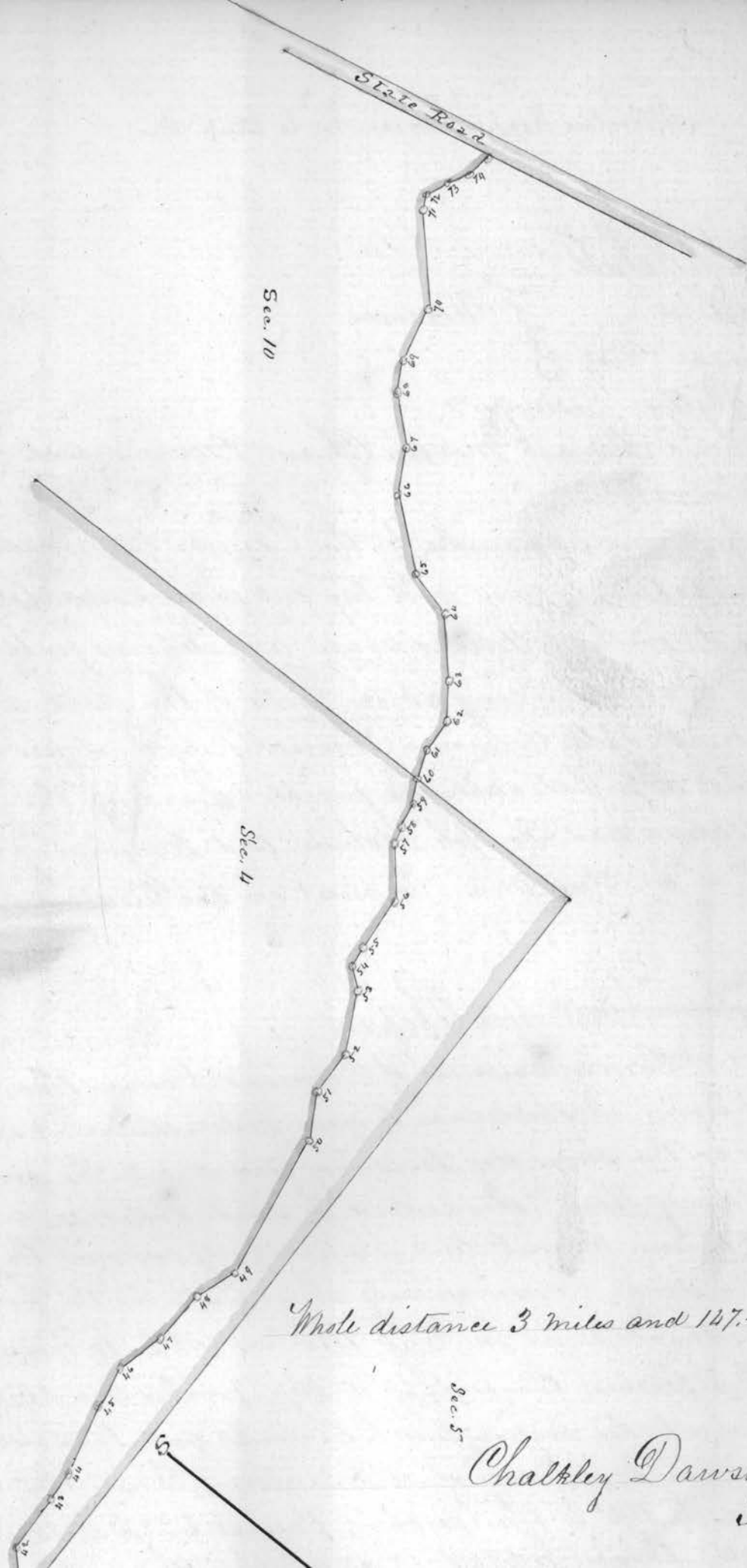

Sec. 10

Sec. 11

Sec. 5

Whole distance 3 miles and 147.75 Rods

Chalkley Dawson
Surveyor

Whole distance 3 miles and 147.75 Rods

Sec. 5

Chalkley Dawson
Surveyor

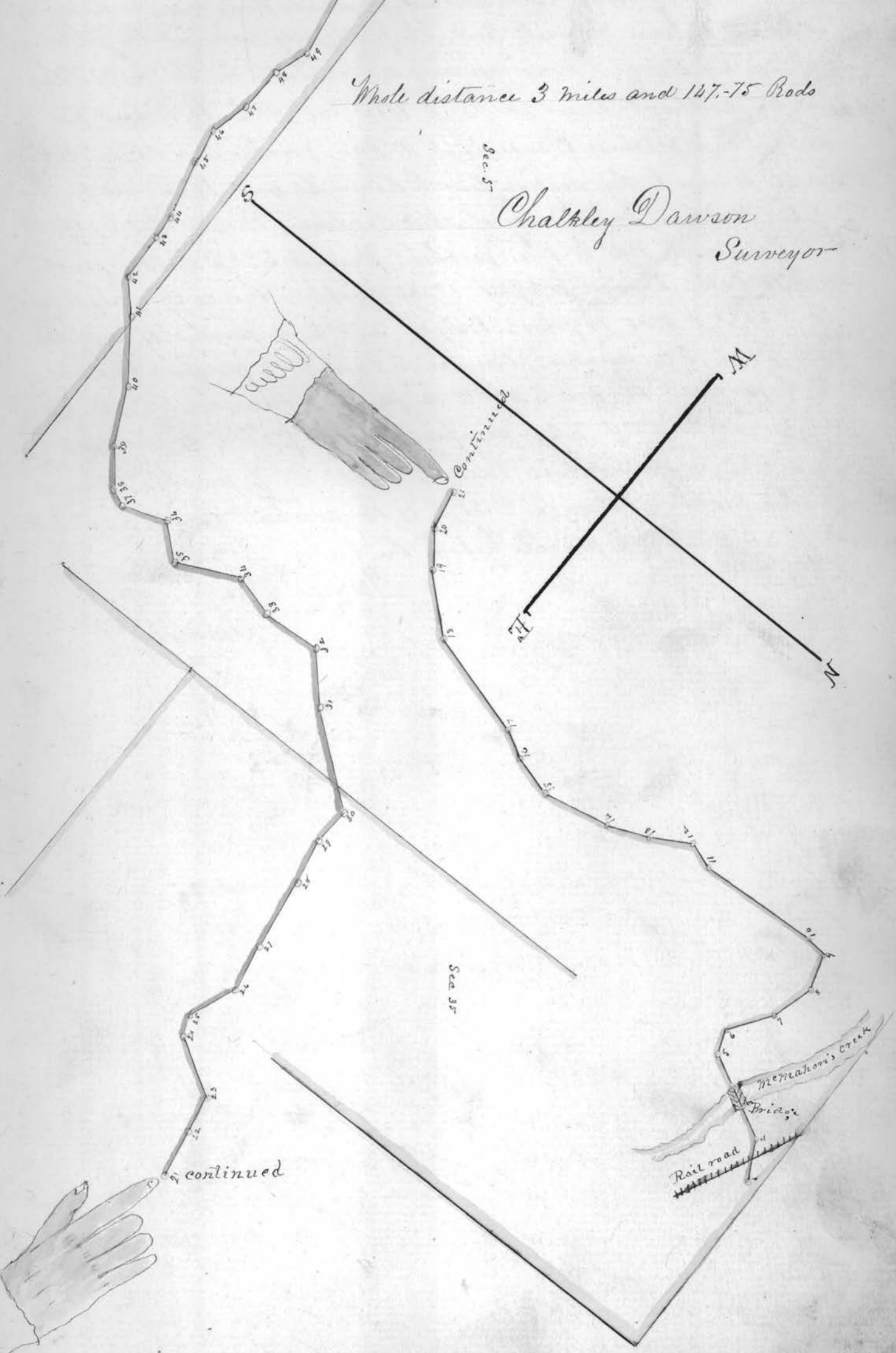

continued

See 35

continued

Memahoni's Creek
Bridge
Rail road

Alteration Road in Colerain Tp. to Stup run

Thomas A. Mitchell
 Jesse Barton
 W. A. Sharon

} Viewers
 }

Thomas Pyle - Surveyor

Thomas Pratt and Thomas Mercer Chain Carriers and Ezra Roberts Marker: -

Gentlemen: You were appointed by the County Commissioners of Belmont County, Ohio, to view and lay out a proposed "Alteration" of County Road, on the following route, as petitioned for by Joseph Roberts et. al. Commencing at the forks of the Road at the School house in district N. 2 Colerain Township, and down on the East side of ravine as practicable as possible, dividing the lands of Josiah Watson and Joseph Roberts, and terminating where the present Road is at Stup run. To meet on the December 21st 1869.

"Surveyor's Report"

To the Board of Commissioners of Belmont, County, Ohio;

The undersigned, in obedience to your order, dated December 21st 1869, proceeded on the same day to survey and mark the "proposed alteration of County Road" described in said order, under the direction of the viewers therein named, and respectfully submit the following return of said survey, commencing at a stake in the forks of the Road at the School-house in Sub. district N. 2. A locust tree bears $N 29\frac{1}{2}^{\circ} E$ 4. perches; thence $S\frac{1}{2}^{\circ} W$ $2\frac{1}{2}$ perches to a stake; thence $S\frac{1}{2}^{\circ} E$ 21. perches to the section line between 20 and 19 $56/100$ perches East of the Western boundary of said section; thence $S\frac{1}{2}^{\circ} E$ 16.00 perches; thence $S 11\frac{1}{2}^{\circ} E$ $5\frac{1}{2}$ perches; thence $S 28\frac{1}{2}^{\circ} E$ $19\frac{1}{2}$ perches to a white oak; thence $S 29^{\circ} E$ 10.67 perches; - thence $S 11\frac{1}{2}^{\circ} E$ 14. perches; thence $S 30\frac{1}{2}^{\circ} E$ 8.65 perches; thence $S 71^{\circ} E$ 4. perches to a ravine; thence $S 44^{\circ} E$ $3\frac{1}{4}$ perches; thence $S 13\frac{1}{2}^{\circ} E$ 13. perches; thence $S 37^{\circ} E$ 8. perches; thence $S 42^{\circ} E$ 14. perches; thence $S 36\frac{1}{2}^{\circ} E$ 19. perches; thence $S 33^{\circ} E$ 7.20 perches; thence $S 27^{\circ} E$ 9. perches; thence $S 35^{\circ} E$ 12. perches; thence $S 22^{\circ} E$ 7. perches; thence $S 6\frac{1}{2}^{\circ} E$ 23. perches; thence $S 31\frac{1}{2}^{\circ} E$ 16. perches; thence $S 17\frac{1}{2}^{\circ} E$ 10. perches to Stup-run 5. perches below the lower fall on said run

Thomas Pyle

Surveyor

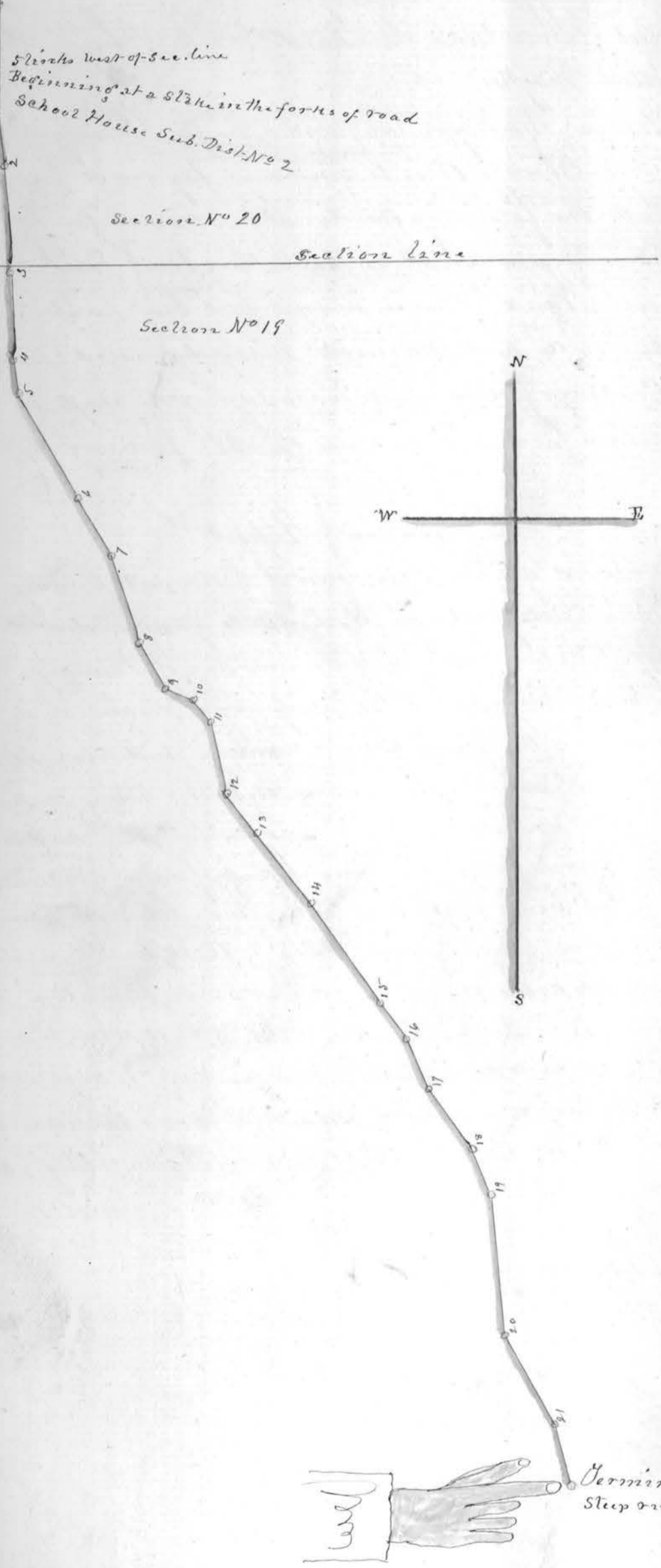

26

25

Section line