

Plat of a Survey of a Road, as ordered by the Commissioners,
 commencing at a Bridge in the Road near Leander
 Millburn's Spring House, from which a Locust 12 inches
 in diameter bears N. 10¹/₄ E 40 links, thence South 8¹/₄
 E 29¹/₄ Rods to a stake, thence N. 79³/₄ E 8 Rods to the
 corner of the lands of Mahlon S. White and Isaac
 B. Honett, thence S 89³/₄ E 23 Rods to the centre of the Road.

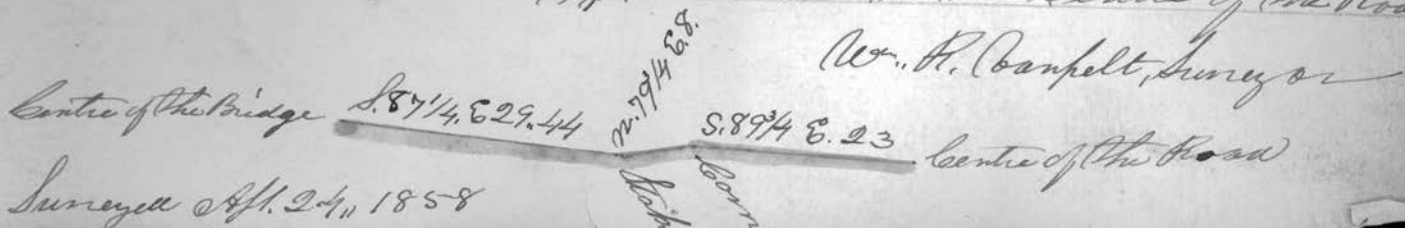

Survey of a Road commencing at a White
Oak Tree in the Old Road near the end of
James McKehey's Lane, being near the line
between the lands of said McKehey and Thomas
Holmes, thence S. 78° W. 20⁸⁴/₁₀₀ poles.

N. 67; W. 9³³/₁₀₀ "

W. 10³⁹/₁₀₀ "

S. 67° W. 6²⁰/₁₀₀ "

S. 33° W. 20²⁴/₁₀₀ "

S. 17¹⁴/₁₀₀ W. 157⁸/₁₀₀ " to a spot in

the Old Road near the end of Thomas Knight's
Lane. Surveyed, Saturday, April 17th, 1858

James McMillon, Surveyor.

Scale 20 Poles to the inch.



SMITH TWP
Mid. & E. 1/2 Sec. 11
T. 6, R. 4
by S. J. Newlin 1959

A Plat and description of a Review and Survey made
by the Trustees of Peace Township, Belmont Co. Ohio,
February 3rd 1858, of a portion of the State Road
situated on the bank of the Ohio River, between
Patton's Run and Deep Run, in said Township,

Note: David Atkinson's
S.E. cor. was on South
line Sec. 15, T. 4, R. 2
at Ohio River.
G. J. Newlin 1959

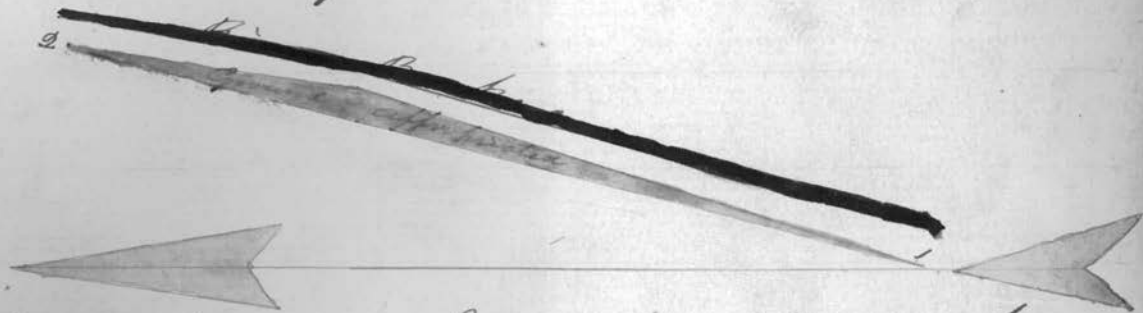

Beginning for the same at a black locust tree, marked
with a blaze on the North side, near the S. E. corner of David
Atkinson's land, Station 1 - Thence N. $14\frac{1}{2}$, E $45\frac{5}{10}$ poles to a
Telegraph pole, marked on the South side with 3 notches,
Station 2. Thence S. $12\frac{1}{2}$ W 17 poles, Station 3. Thence
S. 17 , W $30\frac{5}{10}$ poles to the place of beginning, containing
 $35\frac{2\frac{1}{2}}{10}$ poles, which, it was considered, should be appropriated
to Road purposes, for public benefit. William Gill,
Certified by Township Trustees, Surveyor

A Description and Plat of a Renew and Survey made July 14th and 19th, 1858, of that portion of the State Road leading from Bridgeport, Belmont County, to Steubenville, Jefferson County, O. along the ^{west} bank of the Ohio River; lying between Robert Patton's lane and the county line between said counties commencing for the same at a post in fence 8 links north of county line. Said post marked with 3 notches.

Peace Twp. Sec. 15 of 14
T. 4, R. 2
by J. T. Newlin, 1859

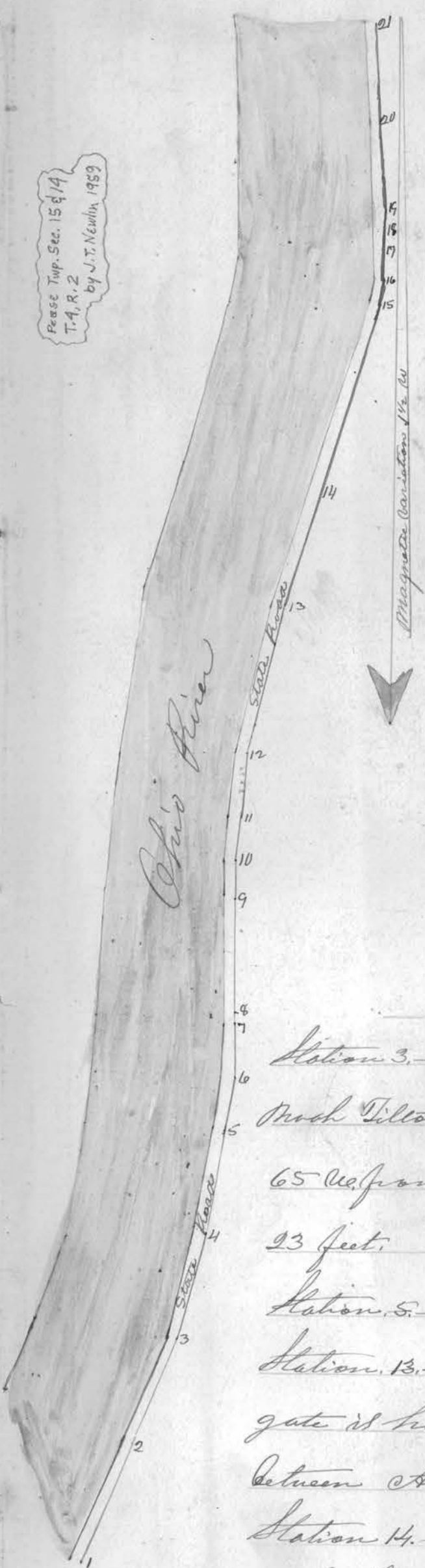

Station 1	Thence S. 23 ⁰⁰ 41 poles to
" 2	" S. 24 ⁰⁰ 36 poles to
" 3	" S. 15 ^{1/2} 00 35 " "
" 4	" S. 10 ⁰⁰ 33 " "
" 5	" S. 21 ^{1/2} 00 17 " "
" 6	" S. 5 ⁰⁰ 15 " "
" 7	" S. 16 ^{1/2} E. 3 " "
" 8	" S. 4 ^{1/2} 00 40 " "
" 9	" S. 14 ^{1/2} 00 12 " "
" 10	" S. 6 ^{1/2} 00 14 " "
" 11	" S. 4 ^{1/2} 00 20 " "
" 12	" S. 14 ^{1/2} 00 50 " "
" 13	" S. 13 ⁰⁰ 38 " "
" 14	" S. 18 ⁰⁰ 66.1 " "
" 15	" S. 10 ^{1/2} 00 7 ^{1/2} " "
" 16	" S. 17 ^{1/2} 00 8 ^{1/2} " "
" 17	" S. 4 ⁰⁰ E. 5 ^{1/2} " "
" 18	" S. 18 ^{1/2} E. 7 ^{1/2} " "
" 19	" S. 5 ⁰⁰ E. 28 ^{1/2} " "
" 20	" S. 4 ⁰⁰ E. 33 " "
" 21	

Notes

Station 3. - The Division line between Joel and Noah Tilton. A Post planted being north 65⁰⁰ from the corner stone of said lands, 23 feet.

Station 5. - S. corner of Deep Run bridge.

Station 13. - A Black Locust Tree to which a gate is hung, on or near the line between Atkinson and Thoburn.

Station 14. - To a Black Locust Tree, marked on both sides with 3 small notches.

Station 18. - To a Locust Tree in board fence

Wm. Greer,
Surveyor,

Bridgeport,

July 2^d 1858.

Station 20. - To a Small Locust Tree in
fence marked with 3 small notches on each
side, N. & S.

Station 21. - To a Black Locust Tree marked
with 3 small notches on the N. side.

Survey of a Road commencing at a point in the State Road on the lands of James Gladden, a few rods west of the Road leading to McMillan's Creek.

- Thence N. 80° E. 24:38 furlongs
- " S. 53° E. 15:20 "
- " S. 65 1/2° E. 6:00 "
- " S. 66 3/4° E. 6:00 "
- " S. 57° E. 6:00 "
- " S. 56° E. 6:00 "
- " S. 50° E. 6:00 "
- " S. 36° E. 6:00 "
- " S. 60° E. 18:00 "
- " S. 89° E. 6:18 "
- East 6:18 "
- " S. 88° E. 6:00 "
- " S. 89° E. 5:42 "
- " S. 77 1/2° E. 6:00 "
- " S. 76° E. 6:12 "
- " S. 81° E. 6:84 "
- " S. 61 1/2° E. 6:60 "
- " S. 71° E. 7:52 "
- " S. 74° E. 6:00 "
- " S. 76° E. 24:00 "
- " S. 66 1/2° E. 13:33 "
- " S. 89 1/2° E. 8:00 "

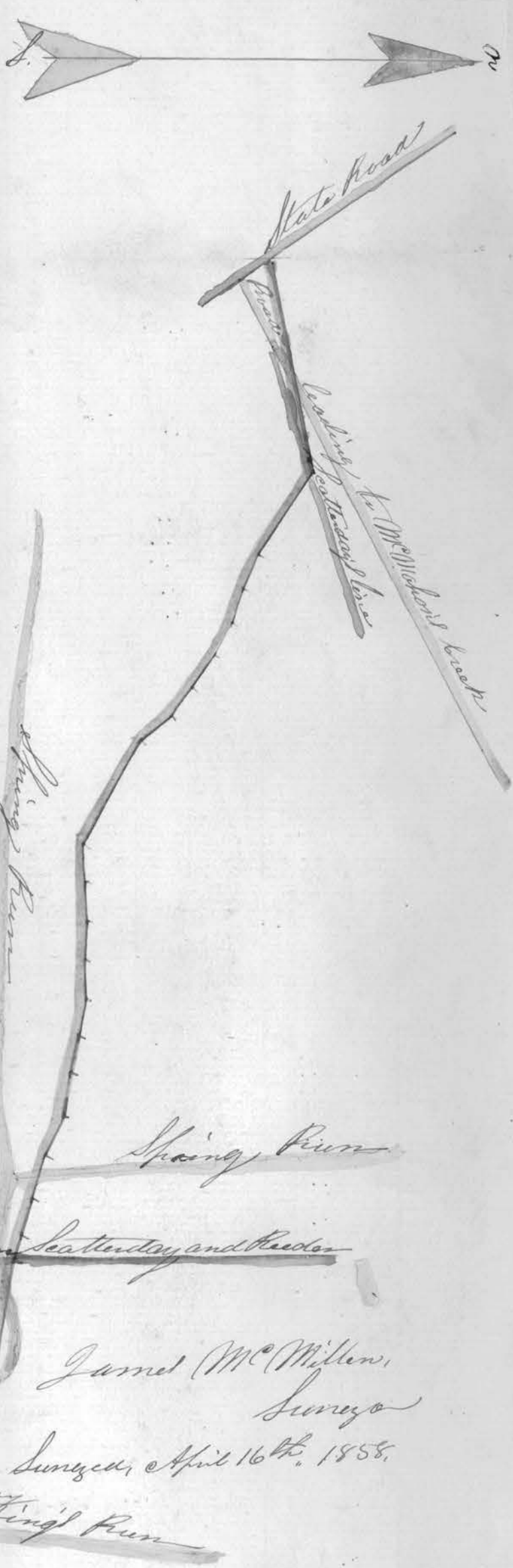

Line between Scatterday and Hecker
to a point in the County Road
on the lands of John Hecker, near
the junction of two small Runs,
from which a Sugar 20 inches in
diameter bears S. 71° W. 2 Rods.

James McMillan,
Surveyor

Surveyed April 16th, 1858.

King's Run

Smith Twp.
N.E. cor. NE. Qt. Sec. 14 &
N. pt. of N.W. qt. Sec. 8
Twp. 6, R. 4
by J. J. Newlin 1959

Gardner's to Bell Air

Pultney Twp
Sec. 28 & 29, T2, R2
J.J. Newlin 1959



Beginning

N 11 1/2° W 31.28 poles

N 10 3/4° W 24 poles

N 4 1/4° W 33 poles

N 13° W 48.36 poles

N 19 1/2° W 17.06 poles

N 73 1/2° W 10. poles

N 49° W 15 poles

N 33 1/4° W 15.06 poles

N 44 1/2° W 9.10 "

McMahon's Creek

N 13° W 31.90

N 10° W 29.84

N 14° W 17.36

N 22 1/2° W 24.72

N 17 1/4° W 17.40

N 17 1/4° W 13

N 11 1/2° W 31

N 14 1/2° W 74

N 20° W 42.20

N 20° E 8.80

N 76° E 17

Street

Bridge

McMahon's Creek

Bell Air

Variation 10 1/2 E.



April 20th, A.D. 1858. This Survey made under the direction
of James Milligan, James Kelly, and James Alexander,
viewed. Beginning for the same at the S. E. corner of Gard-
ner's Stone House, in Putney Township, thence according to
the diagram, passing through lands of Gardner, about 47
Rods, through J. Worley 41 Rods, Hancock Austin about 748 Rods,
John Rhudefer about 71 Rods, Evan Lakes about 174 1/2 Rods, Jacob
Kestrington about 118 Rods, and John Pink about 68 Rods.
Total length 1 Mile 190 Rods.

Thomas Mitchell, Surveyor.

Gardner's to Mc Mahon's Creek.

McMahon's Creek

Mr. Birks
M. 55° 56'

M. 61 1/2° W 6 fms

Jacob Featherington

M. 60° W 28 fms

E. Lake
M. 57 1/4° W 16.00 fms

Mr. Rodifer
M. 87 1/4° W 66.00 fms

Austin River

M. 44 1/2° W 9.10 fms

M. 33 1/4° W 15.00 fms

M. 73 1/2° W 10.
M. 49° W 15.

M. 19 1/2° W 19.00 fms

Mr. Audlin
M. 107° W 45.36 fms

Mr. Worley
M. 57 1/4° W 33 fms

Gardner's Gill
M. 107 1/4° W 04 fms
M. 114° W 31.08 fms

Stone House

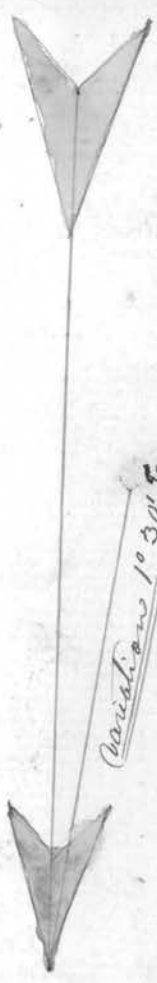

Variation 10° 30' E

Ohio River

July 5th, 1858.

This Road Surveyed under the direction of
James Kelley, Jacob Spangler and B. Jeffus -
Trustees of Pultney Township, J. Spangler
and George W. Wilson, Chairman.

Beginning at the S. E. corner of Gardner's
Stone House, on the bank of the River, and
thence according to the diagram.

The dotted line represents the old Road, The
quinted lines represent the alterations, &c

Thomas Mitchell,

Surveyor for Beh. Co. O.

From Deep Run to Plank Road

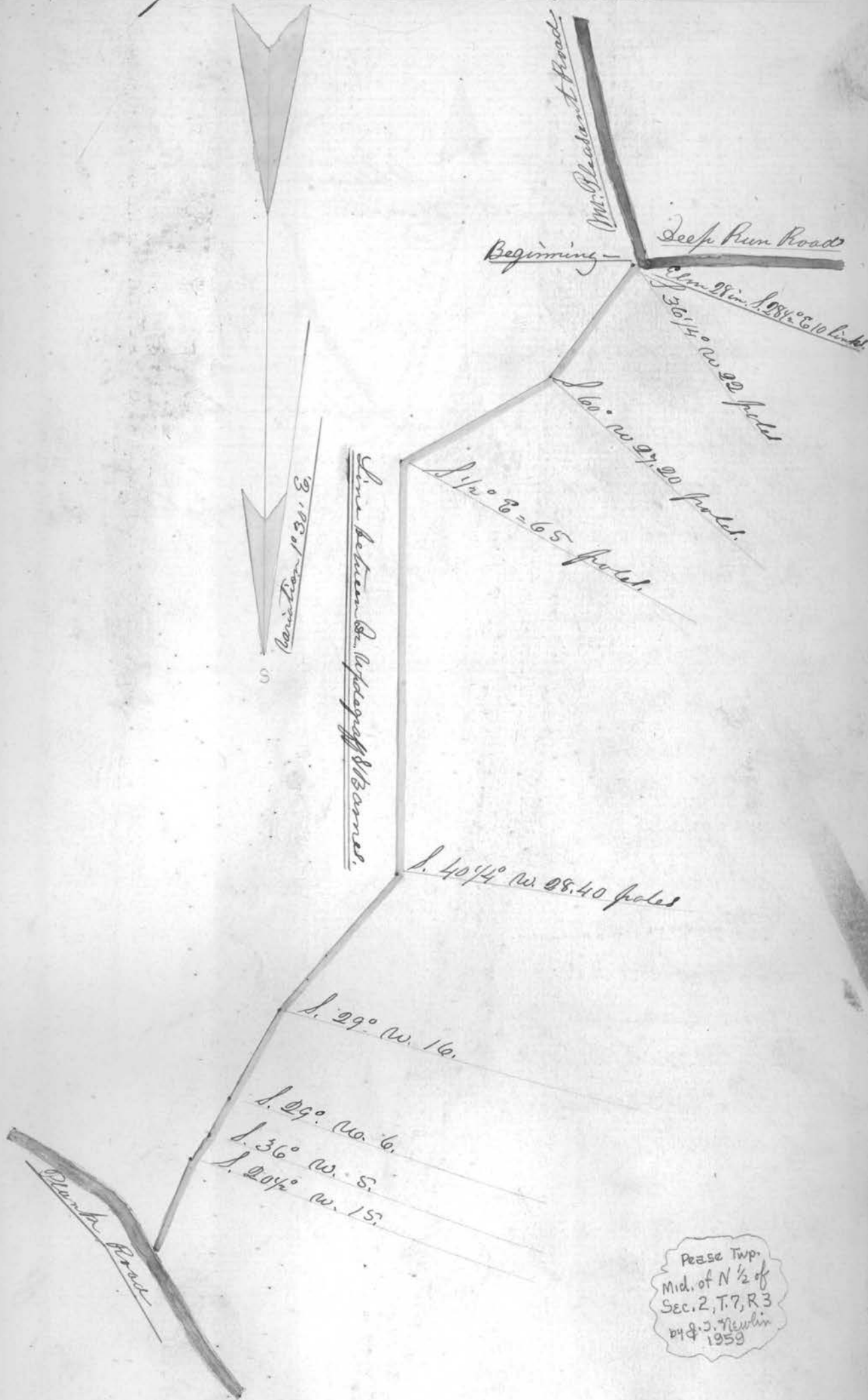

Pease Twp.
 Mid. of N 1/2 of
 Sec. 2, T. 7, R. 3
 by J. S. Newlin
 1953

June 25th 1858.

This Road Surveyed by the directions of William
Goodhue, Jacob Danfelt and Peter Alexander,
Viewers. J. C. Mitchell and George Birmingham,
Chairmen. Levi Barnes, Axeman.

Beginning at the point mentioned in said
[Commissioner's] Order, from which an Elm
Bearing S. 28 $\frac{1}{2}$ ° E 108 links, thence the courses and
distances mentioned in the diagram.

Thomas Mitchell,

Surveyor for Belmont County,

Ohio.

Survey of Road from St. Clairville to

Survey of a Road leading from St. Clairville to Warrick's Mill, commencing at the end of Manetta Street.

- Thence S. 15° E. 63.00 Rods
- " S. 35° E. 62.00 "
- " S. 2° W. 60.00 "
- Through the Thompson Land,
- Thence S. 14° E. 67.00 "
- " S. 20 1/2° W. 92.94 "
- " S. 5° W. 61.63 "
- " S. 3° E. 19.64 "
- " S. 25° W. 9.54 "
- " S. 40° W. 6.00 "
- " S. 47 1/4° W. 24.00 "

to a white oak tree 2 feet in diameter.

From white oak tree

- Thence S. 8 1/2° W. 34.00 Rods.
- " S. 43° W. 17.00 "
- " S. 87° W. 14.00 "
- " S. 73 1/2° W. 21.58 "
- " N. 68 1/2° W. 35.58 "
- " N. 69° W. 24.42 "
- " N. 67° W. 8.42 "
- " S. 81° W. 14.42 "
- " S. 49° W. 18.00 "
- " S. 47° W. 12.00 "
- " S. 74 1/2° W. 6.00 "

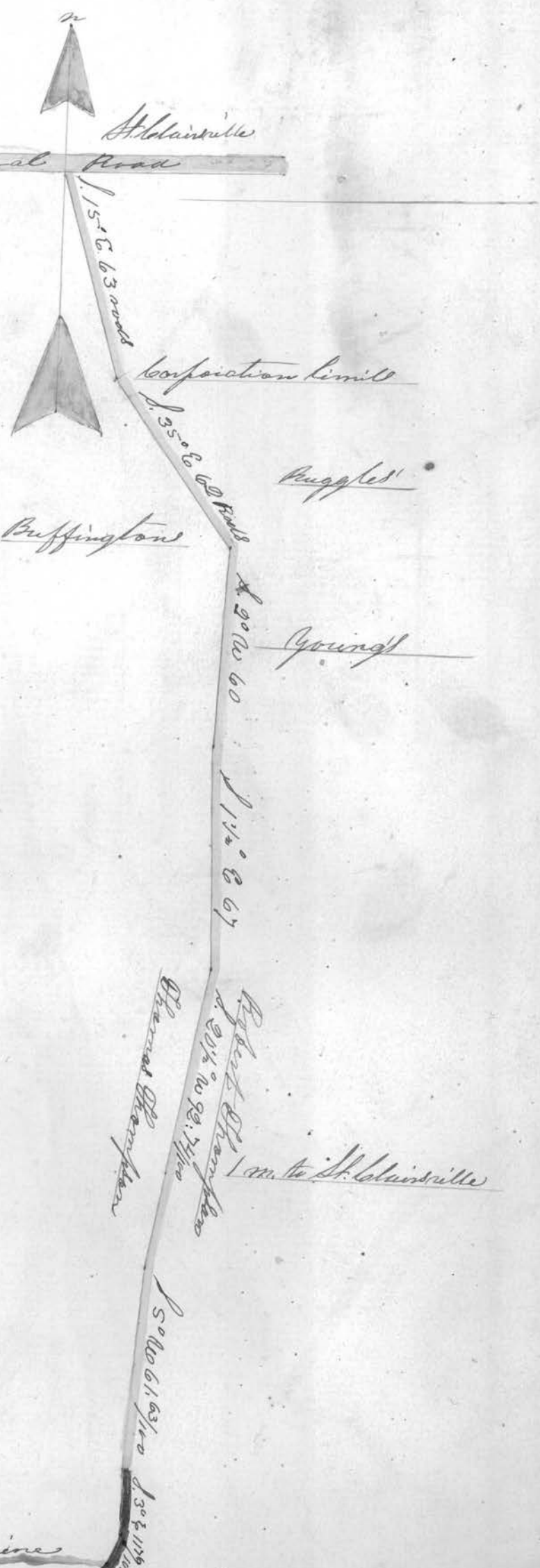

Barine

Central Ohio Rail Road at Warrick's Mills.

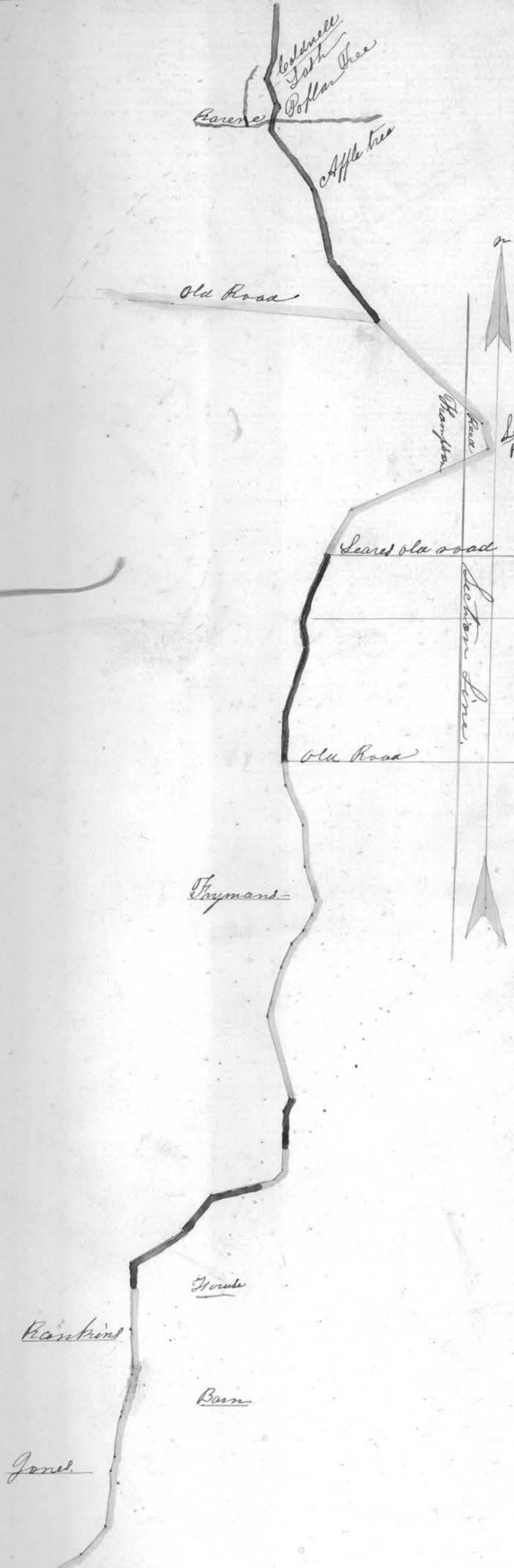

Thence S. 46° W 21.15 Rods.
" S. 36 1/2° W 11.00 "
" S. 66° W 10.00 "
" " W 11.66 "
" S. 74° W 4.00 "
" S. 68° W 29.60 "
" S. 13 1/2° W 58.63 "
" S. 25° W 17.54 "
" S. 31 1/2° W 23.00 "
" S. 53 1/2° W 20.00 "
" S. 65° W. 8.00 "
" S. 26° W. 9.12 "
" S. 59° W 11.00 "
" S. 10° W. 31.09 "
" S. 39° W. 29.70 "
" S. 6 1/2° W. 28.00 "
" South 54.00 "
" S. 34° W 9.00 "
" S. 60° W 57.00 "
" S. 36° W 24.00 "
" S. 23° W 26.00 "
" S. 6° E. 10.84 "
" S. 10° W. 10.66 "
" S. 21° W. 10.42 "
" S. 13° W 22.00 "
" S. 31 1/2° E 9.63 "
" S. 21° E. 18.00 "
" South 14.00 "
" S. 16° E. 13.48 "
" S. 18° W 6.00 "
" S. 25° W 6.00 "
" S. 44° W. 6.00 "
" S. 27° W 10.24 "
" S. 18° W 19.00 "
" S. 13 1/2° E. 32.00 "
" S. 39° W 5.70 "
" S. 8° W 8.00 "
" S. 34° W. 5.10 "
" S. 64° W. 6.00 "
" S. 85° W. 18.00 "
" S. 40° W 16.49 "

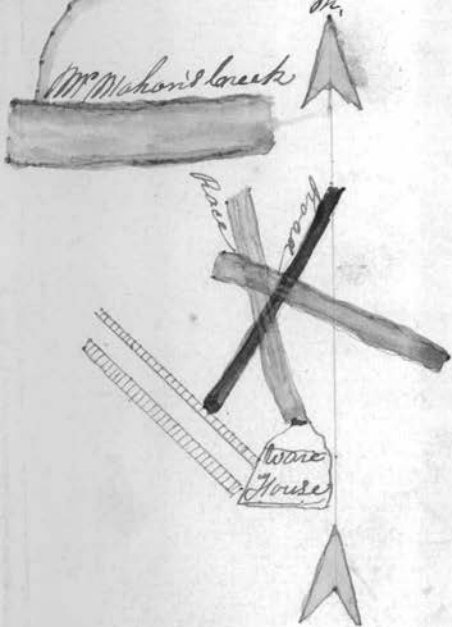

Proceedings Rd. Rec. 1857-61
 Page 25 also see
 Page 68, 69 in
 Book - (60, 81/2)
 Notes by G. J. Newton
 while indexing in 1959/60

- " S. 62° W. 24.00
- " S. 8° E. 7.33
- " S. 10° W. 17.00
- " South 17.00
- " S. 20° W 18.00
- " S. 10 1/2° W 16.00
- " S. 21° W 6.00
- " S. 8° W. 20.36
- " S. 45° W. 14.00
- " S. 68° W. 18.00
- " S. 56 1/2° W. 6.00
- " S. 42° W. 6.00
- " S. 14° W. 6.00
- " S. 9° E. 6.00
- " S. 17 1/2° W 25.00
- " S. 38° W 28.00

* To a point in the old Road from
 which Wornock's Ware-house bears S. 50°

E 13 1/2 feet.

Mr Mahan's creek to be bridged at an eleva-
 tion of 10 ft. above common stage of water,

June A. D. 1858. James M. Miller, Surgeon.