

## SURVEYOR'S REPORT.

To the Board of Commissioners of Belmont County, Ohio:

The undersigned, in obedience to your order, dated Sept 7 1897, proceeded, on the 20<sup>th</sup> day of October to survey and mark the Alteration of a County Road described in said order, under the direction of the viewers therein named, and respectfully submits the following return of said survey:

STA.	DEGREES.	MINUTES.	POLES.	REMARKS.
1	S	27	50 W	4.22 To point on N side of road
2	S	75	00 W	4.34 To sta No 3
3	S	80	39 W	14.32 Across McMahan's Creek to sta No 4
4	S	78	07 W	18.68 To sta No 5 in center of Geo Fultons field
5	S	24	00 W	7.09 To sta No 6 S of B & O. R. R.
6	S	10	30 W	7.85 To point on bluff W. of Geo Fultons house
7	S	2	00 E	5.55 To sta No 8 in Fultons Field
8	S	7	28 W	20.52 To sta No 9 in Fultons Field
9	S	5	30 W	16.86 To sta No 10 about 20' east of steep bank
10	S	20	20 W	7.88 To sta No 11
11	S	28	40 W	20.64 To sta No 12 on east side of steep hollow
12	S	65	13 W	29.20 Across deep hollow
13	S	72	21 W	18.76 Along edge of timber to sta 13
14	N	73	00 W	34.81 Down field across hollow to sta 15
15	N	74	14 W	23.47 Across hollow to sta 16
16	N	83	55 W	18.76 Through wheat field to sta 17
17	N	69	15 W	34.81 In field S of barn
18	N	64	34 W	22.22 To sta 19
19	N	64	38 W	18.24 To sta 20
20	S	82	32 W	12.75 North of tenant house
21	S	71	19 W	9.20 To sta 22 on bank
22	S	55	12 W	6.52 To W side of Hollow
23	N	79	30 W	7.27 To center of Jacobshing & Warnock Road
24	N	40	30 W	14.85 Along old road
25	N	41	30 W	9.51 To N end of Marbletown Bridge
26	N	15	30 W	11.64 Opposite Mt Olive school house
27	N	30	00 W	12.55 To sta 28
28	N	16	22 W	16.08 To sta 29
29	N	3	43 E	12.69 To sta 30
30	N	32	41 W	31.57 To sta 31
31	N	52	21 W	11.98 To sta 32
32	N	67	50 W	14.08 To sta 33
33	S	80	16 W	16.96 To sta 34
34	S	76	30 W	32.98 To point where alteration begins
35	S	86	50 W	8.34 Where we leave old road
36	S	71	00 W	6.34 To sta No 37
37	S	80	28 W	8.37 To sta No 38
38	N	87	10 W	9.43 To sta No 39
39	N	78	15 W	4.31 To sta No 40
40	N	78	50 W	13.37 To a stone in old road

I Certify, That the above is a correct plat and return of the survey of the Alteration of County road named above.

John A. Bond Surveyor of said Road

Plat of Alteration Of County Road.

In. Richland, Township

S. W. Ault, Principal Petitioner

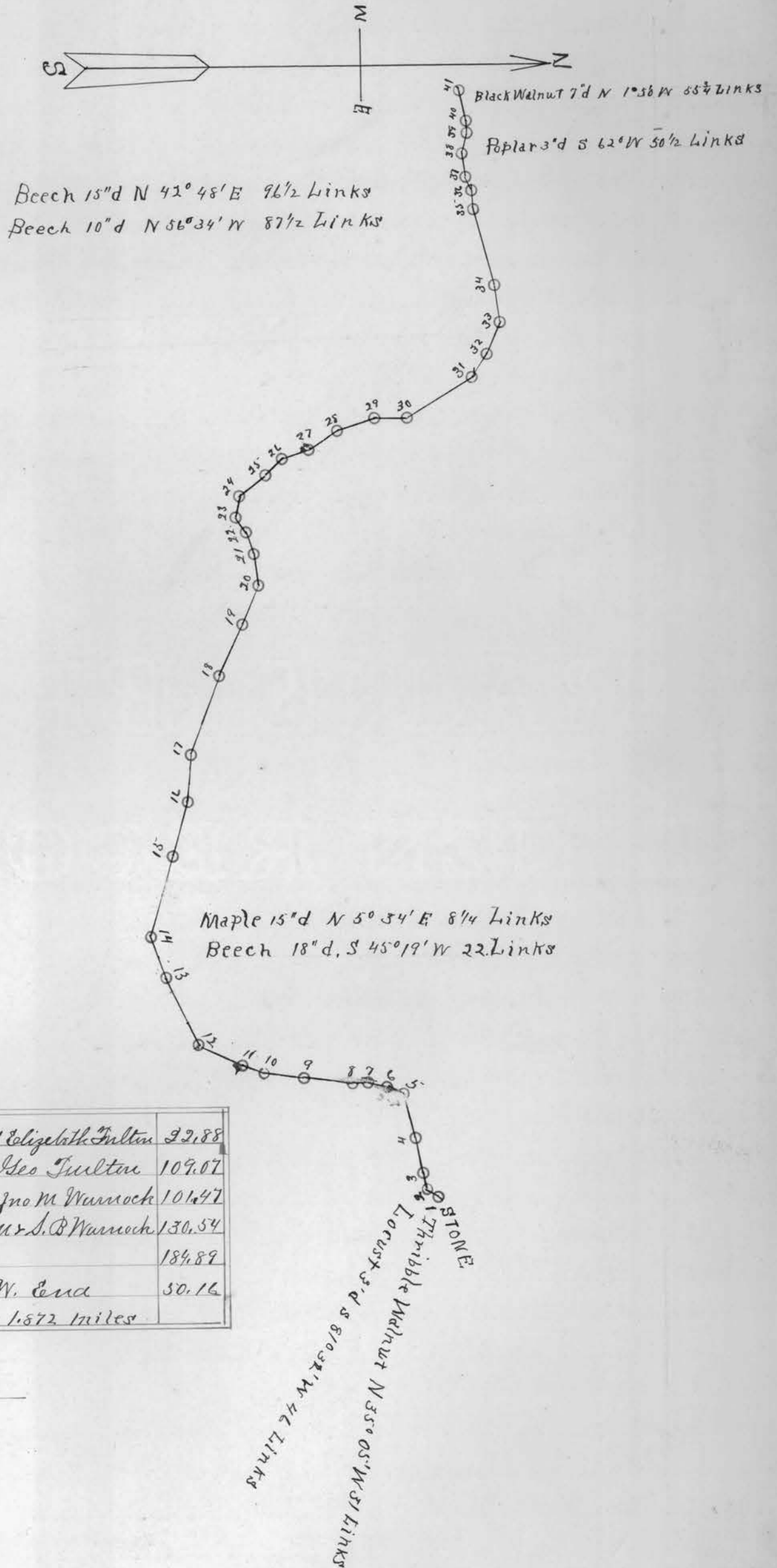

N <sup>o</sup> of Lineal Rods through lands of Elizabeth Fulton	22.88
N <sup>o</sup> of Lineal Rods through lands of Geo Fulton	109.07
N <sup>o</sup> of Lineal Rods through lands of Jas & Jno M Warrnoch	101.47
N <sup>o</sup> of Lineal Rods through lands of Jno M & S. B Warrnoch	130.54
N <sup>o</sup> of Lineal Rods in old road	184.89
N <sup>o</sup> of Lineal Rods in Alteration at W. End	50.16
Entire Length of road	599.01. P = 1.872 miles

Scale. 50 Poles = 1. inch  
 Width of Road .33 feet

# ROAD PETITION,

For Alteration of County Road in Mead Twp. and known as the  
To the Board of Commissioners of Belmont County, Ohio: Wegge Creek or Koenemund Road

To the Board of Trustees of Mead Twp.  
Belmont County Ohio

Your Petitioners resident freeholders of said Township respectfully represent that the line of the County Road leading from the land of Geo Dunfee to Bridge at mouth of Wegge Creek through said Township has been washed away and destroyed and that as the same can not be so repaired as to make it fit to be ~~traveled~~ it will be necessary to change the route of said road and locate the same upon better and safer ground. Your Petitioners therefore ask that such proceedings may be had as are required by law to alter the line of said road accordingly.

May 5<sup>th</sup> 1897

### Petitioners

- August Koenemund, Thomas Brannow,
- G W Dunfee, Jake Shry,
- G H Hepburn, S. R. Heath,
- S H Day, Robt Brannow

We the undersigned Trustees of Mead Township Belmont Co Ohio do solemnly swear that we will faithfully and impartially perform our duties as viewers of an Alteration and resurvey of the County Road leading up Wegge Creek petitioned for under Washnet act Sec 4665 Revised Statutes by August Koenemund Etal of O McKelvey, M C Stonebreaker, S. P. Workman

Sworn to and subscribed before me a Notary Public in and for the County of Belmont and State of Ohio this 25<sup>th</sup> day of May 1897. Isarah Nichol  
Notary Public

I do solemnly swear that I will faithfully & impartially perform my duty as Surveyor of an Alteration & resurvey of the County Road leading up Wegge Creek as petitioned for by August Koenemund Etal Sworn to and subscribed before me a viewer on said road (having been previously sworn) this 25 day of May 1897. Isarah Nicoll

I do solemnly swear that I will faithfully and impartially perform my duty as chairman and assistant

~~Dated this~~

~~A. D. 189~~

<del>PETITIONERS' NAMES.</del>	<del>PETITIONERS' NAMES</del>	<del>PETITIONERS' NAMES</del>	<del>PETITIONERS' NAMES</del>
in the survey as petitioned for by August Koenemund Etal			
Sworn to and subscribed before me a Notary Public in and for the County of Belmont and State of Ohio this 25 <sup>th</sup> day of May 1897			
			Isarah Nicoll Notary Public

The Commissioners met in regular session, and

To The Board of Commissioners Belmont County O

We the Trustees of Mead Township in said County respectfully report that upon the Petition of August Kenemund & et al residents of said Township they took to their aid Sarah Nicholl as Surveyor (who was duly sworn to discharge the duties of his appointment and on the 25 day of may 1897 it being the day fixed by them to commence for that purpose) & continued and completed the same on the 28th day of may 1897. They proceeded to examine a County Road leading from Pultney Bottom to Jacobsburg via Mezer Creek, through said Trps which had been injured on the lands of J E McMillen Joseph Thompson John Pelky Lettia McKinley Michael Feeney J H Hepburn Heirs of Dixon Meyers and Robert Braunen by the washing out of road (by the July flood of 1896) and being of the opinion upon examination that said Road has been so much damaged at the places mentioned that the public good requires a change of same. They thereupon laid out and surveyed eleven alterations on said road along the following described route as shown by Surveyors report here into attached. Whereby said road is placed upon better and safer grounds than before

We the undersigned Trustees as viewers to lay out said road and to assess the compensation & damages resulting by reason of alteration of said road report as to said damage that we having carefully examined the route of said road over the premises we award compensation to the Claimants mentioned below for the property sought to be appropriated as follows.

Joseph Thompson \$100 Lettia McKinley \$20 Michael Feeney \$15  
J H Hepburn \$18 Heirs of Dixon Meyers \$122

Given under our hands this 15th day of June A.D. 1897.

J O McKelvey S P Workman M C Stonebreaker  
Trustees of Mead Township

Commissioners Office St Clairsville  
Aug 2 - 1897

In the matter of the Alteration, of The Mezer (August Kenemund) Road by the Township Trustees of Mead Trps The Board of Commissioners approves the action of the said Trustees and directs the Auditor to record the proceedings in The Road Record of Belmont County and orders the payment of costs in said proceedings & compensation & damages to be paid land owners in the sum of \$975.00 out of County Treasury and \$75.00 additional to repair protection walls. The Auditor will issue orders on the County Treasury in favor of Trps Trustees the same to be paid by The Trustees to the parties entitled thereto as work is done

J O McKelvey Order #960. \$20  
Do Do " #961 \$75  
Do Do " #336 \$255 Total \$350  
Silas Bailey }  
Geo M. Nixon }  
Commissioners of Belmont Co

# Plat of Alteration of Negro Creek Road Road.

Alteration A  
 Sta 15 Survey of Nov 1891  
 Peticioned for by Robt Brannen et al  
 S. 37° E 9.90 rods  
 16+ S 17° 55' E 8.00 rods to sta 17 from which the S. W. corner of McMillens house bears N 65° 8 5/8 links  
 17+ S. 15 3/4° E 14.88 rods  
 18+ S 73° E 14.48 rods to sta 19 from which W. corner of Canning Factory bears N 11 1/2° 15 feet  
 19+ S 78° E 8.00 rods crossing R. Road at 6.68 rods  
 20+ S 46° 10' E 4.70 rods  
 Sta 21 in survey of 1891

Alteration B  
 Sta 61 in survey of 1891  
 N 61 3/4° W 5.60 rods  
 60+ N 76 20' W 6.00 rods  
 59+ N 69° W 10.02 rods to sta 59+ from which the north corner of the Thompson Res bears S 13° 14' W 127 3/4 links  
 Sta 58 in survey of 1891  
 N 73° W 6.72 rods with old survey  
 Sta 57 in survey of 1891  
 N 82° 25' W 15.84 rods to sta 57 in survey of 1891 crossing Brown & Thompsons line at 1 rod and again at about 9.00 rods  
 52+ N 78° W 6 rods to sta 52+ and 1 rod from South rail of R. R.  
 51+ N 85° W 20.00 rods to sta 51+ 1 rod from South rail of R. R.  
 50+ N 88 3/4° W 3 rods to sta 50+ 1 rod from S rail of R. R. at about 3.00 rods  
 49+ N 86.35° W 5.96 rods crossing Brown & Thompsons Line  
 Sta 48 Survey of 1891. on land of Andrew J. Amory

Alteration C  
 Sta 79 in Survey of 1891  
 N 87 3/4° W 4.32 rods  
 78+ S 76 3/4° W 18.52 rods crossing Creek at from 1.60 5.00 rods  
 Sta 77 in Survey of 1891

Alteration D  
 Sta 91 in survey of 1891 on Lashley & Finley line  
 N 20° 35' W 4.33 rods crossing Creek  
 An Elm 36 in Dia N 80 3/4° W 37 links  
 N 74° W 8.30 rods crossing at 3.09 rods line of Letta McKinley & R. L. Colwell  
 88+ N 64 W 10.00 rods  
 87+ A Locust tree 6 in Dia bears S 10° W 79 1/2 links  
 N 48° 50' W 10.00 rods  
 86+ N 41 1/2° 10.00 rods  
 85+ on South side of Creek  
 N 86 1/2° W 6.13 rods  
 Sta 84 in Survey of 1891 on M. Kinley & Pelky Line

Alteration E  
 Sta 99 in Survey of 1891  
 N 71° W 10.76 rods  
 98+ An Elm snag N 30 1/2° W 53 3/4 links  
 S 88 1/4° W 10.00 rods to South side of Creek  
 97+ A Large Elm S 46 1/4° E 38 links  
 N 72 3/4° W 12.50 rods, at 10.00 rods crossing Feeney and Wagener line  
 96+ N 68° 25' W 10.00 rods  
 95+ N 63° 5' W 9.60 rods  
 Sta 94 in Survey of 1891

Alteration K on Land of Robt Brannen  
 Sta 201 in survey of 1891  
 S 73 1/4° W 3.62 rods  
 201x A Locust tree 4 in Dia N 63 1/2° W 30 links  
 N 79° W 4.00 rods  
 Sta 200 in survey of 1891

Alteration J on Land of Dixon Myers Heirs  
 Sta 168 in survey of 1891  
 N 30 1/4° W 6.00 rods  
 166x N 38° 55' W 6.15 rods  
 165x An Apple tree 12" Dia N 42° 20' W 56 3/4 links  
 N 31° 5' W 12.77 rods  
 Sta 164 in survey of 1891

Alteration I on Lands of Dixon Myers Heirs  
 Sta 136 in survey of 1891 from which a Locust Tree bears N 16° 8' W 65 links  
 N 76° 40' W 15.96 rods  
 146+ N 89 1/4° W 7.08 rods  
 145+ 34 links from North rail of R. R.  
 S 81 1/2° W 9.08 rods  
 144+ 31 links from North rail of R. R.  
 S 66 1/2° W 12.00 rods  
 143x S 46° 50' W 24.82 rods

Alteration H on Lands of D. M. and J. H. Hepburn  
 142x on line of survey of 1891 from which Sta 148 bears N 27° E 4.56 rods  
 S. 42 1/4° W 21.46 rods crossing creek  
 141x Near Hepburn and Myers line  
 A Sycamore 15" Dia bears N 56° W 68 links  
 S 65° W 12.40 rods  
 140x An Elm 24 in Dia  
 N 12 3/4° W 8 links  
 S 88° 10' W 21.08 rods

Alteration G on Lands of T. H. Hepburn  
 139x An Elm North 15 feet  
 N 87 3/4° W 9.92 rods  
 138x on J. H. Hepburn 37 links from North rail of R. R.  
 S 74 3/4° W 16.20 rods crossing Creek to South side at from 8 to 13 rods  
 Sta 137 A Elm 24 in Dia S. 61° 3.60 links in survey of 1891 on D. M. Hepburn  
 S. 88 1/2° W 8.40 rods  
 Sta 136 A locust tree 8 in Dia. Corner  
 N 78 1/2° W 6.14 rods  
 Sta 135 A Locust tree 8 in Dia N 49° W 70 links  
 N 72 1/2° W 8.19 rods crossing R. R. at 2.92 rods  
 133x An Elm fin  
 S 79° W 4.50 rods  
 Sta 132 in Survey of 1891 on Albright and T. H. Hepburn Line

~~ROAD PETITION~~

For *The Alteration of Co Road in Washington Township*

~~To the Board of Commissioners of Belmont County, Ohio:~~

*Armstrongs Mills, O Feb 22-1898*

To the Trustees of Washington }  
Township, Belmont Co, Ohio }

Sirs:-

As the County road through the lands of Henry Kinney is not in a condition for public travel on account of land slides and knowing there must be a change in location of said road, and after carefully considering the matter, I herewith make the following proposition:-

I will agree to give a right of way commencing in old road at a near where a hay stack had been. To intersect new road located through the lands of Henry Kinney, for the sum of (\$30<sup>00</sup>) Thirty Dollars and to build fence on each side of road

*J. R. Taylor.*

*Armstrongs Mills, Belmont Co, O  
Feb 22-1898*

To Hon Board of Trustees of }  
Washington Tp & Co of Belmont }

Sirs:-

I hereby agree to furnish material and build fence on each side of road, together with right of way for change of road through my lands for the sum of Ninety Dollars (\$90<sup>00</sup>) The old road not being fit for public travel on account of land slides in old road  
(Signed) *Henry Kinney*

*Edw M. Davis*  
*J. W. McKimison* } *Commissioners*  
*Belmont Co*

Dated this

A. D. 189

PETITIONERS' NAMES.	PETITIONERS' NAMES.	PETITIONERS' NAMES.	PETITIONERS' NAMES.

St. Clairsville, O., March 9<sup>th</sup> 1898

The Commissioners met in regular session, and In the matter of the alteration of a County Road leading from Armstrongs Mills to Centerville, the old road having become impassable on account of a very extensive slip, and repairs at reasonable costs, so as to make a good road, being impossible, and Henry Kinney & J R Taylor the Land owners having dedicated the land for alteration of said road, on good ground, on condition that the Trustees of Washington Township or County Commissioners pay for the fencing required in the following sums: to wit-

To Henry Kinney. Ninety Dollars (\$90<sup>00</sup>)

" J R Taylor Thirty D<sup>0</sup> (\$30<sup>00</sup>)

There being no objections to said change the same being a very great improvement, it is ordered that the survey and dedication be recorded in the Road Book of Belmont County and that said alteration be established as a County road and that the Auditor issue his order to the trustees of Washington Township

(\$125<sup>00</sup>) One Hundred & twenty five Dollars & fifty C<sup>t</sup> in payment of above expenses & the cost of survey

(To be paid from Bridge Fund) See Journal No 6 Page 269

Yeas. Bailey Wise & Wilkinson

H. M. Wise }  
J. W. Wilkinson }  
Commissioners  
Belmont Co

Plat of Alteration of County Road.  
Known as Centerville Road, Washington Township

Armstrongs Mills, O.

February 23 - 1898

Plat of an alteration of a County road surveyed Feb 23-1898 as viewed by the Trustees of Washington Township Belmont County Ohio. Through the lands of H Kinney and John R Taylor in sec 17 Tp 5 of Range 4 Belmont Co Ohio. Beginning for the same in the middle of the County road known as the Centerville road. at a stone planted where the north-east corner of the residence of Thomas Kinney bears S. 35 1/2° W. thence N. 20 1/4° W. 7.35 chains to a stake thence N. 13° E. 4.75 chains to a stake from which a locust tree 12" dia bears N 59 W 18 links distant thence N. 7° E 7.32 to a stake where a cherry tree 15" dia bears 49 1/4° W. 57 links distant thence N 1° E 5.76 Chains to a stone planted in the middle of said Centerville road through the lands of John R Taylor

Frank B Armstrong,  
Surveyor.

Charges

Frank B Armstrong Surveyor	\$2 50
W S King Chairman	1 50
Croff Kinney "	1 00
Thomas King Axman	1 00

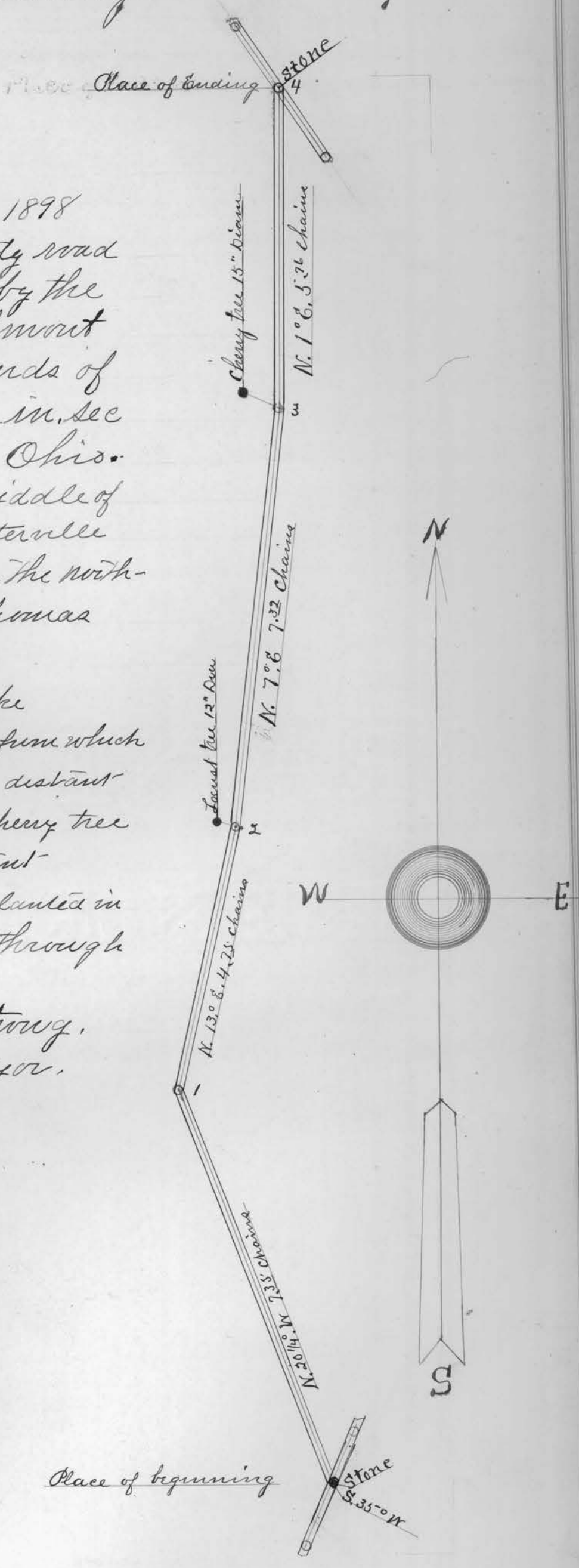



# ROAD PETITION,

For Alteration of \_\_\_\_\_ Road in Wayne Twp.

To the Board of Commissioners of Belmont County, Ohio:

McClansville O Aug 2<sup>nd</sup> 1898

The following are the proceedings had in relation to the Change of a County Road on the lands of J. H. & E. Patterson in Wayne Township, Belmont County Ohio

Pelcher Ohio July 28<sup>th</sup> 1898

State of Ohio County of { S. S.  
Belmont: Township of Wayne

Before me

a Justice of the Peace in and for said County and Township personally came W. S. Jones and was duly sworn to faithfully and impartially survey the Alteration of road as per order of County Commissioners of Belmont County Ohio

J M Powell  
Justice of the Peace

July 30-1898:

I hereby dedicate to the Commissioners of Belmont County Ohio, the following described land to be used as a public road, it being in Sec. 18 Tp 6 Range 5 Beginning in the bend of the road north of James Phillips residence on the land of J H & E Patterson. Thence North 21° W 17. R and 7 links to a stake, Thence N 27 1/2° W 52. R. 20. L to bend of road near the old barn. Said road to be Thirty five feet wide, about 70 rods long

(Signia) J H. E. Patterson

Dated this \_\_\_\_\_ A. D. 189\_\_

PETITIONERS' NAMES.	PETITIONERS' NAMES.	PETITIONERS' NAMES.	PETITIONERS' NAMES.