

being satisfied that the foregoing petition was signed by at least ten legal freeholders residing in the County and in the vicinity of the proposed establishment of a St Clairsville, O, Mar 6 1883
 County Road and that the proper notice had been given according to law. The Commissioners met in regular session at Auditor's Office, and appointed Joshua Koorley Jno Stewart and J. W. Meyers Viewers, and Wm Thomas Surveyor, of said proposed road to meet at the residence of Wm Thomas on Thursday April 12th 1883 for the purpose of

ATTEST:

County Auditor.

discharging their official duties relative to the object prayed for in the foregoing petition

Morris Pope
H Taylor
O. Mearns

Commissioners

Surveyor's Report.

To the Board of Commissioners of Belmont County, Ohio:

The undersigned, in obedience to your order, dated March 6th 1883, proceeded, on the 12th day of April to survey and mark the County Road described in said order, under the direction of the Viewers therein named, and respectfully submits the following return of said survey:

Sta	Bearings	And Distances
1	N 5 E	8.76
2	" 16 "	6.28
3	" 13 1/2 W	45.64
4	" 35 3/4 E	7.24
5	" 1 1/4 W	3.44
6	" 22 3/4 "	13.32
7	S 89 3/4 "	8.36
8	N 37 "	8.18
9	" 26 1/2 "	23.04
10	" 10 1/2 "	12.44
11	" 53 1/4 E	4.44
12	" 26 3/4 W	11.68
13	" 47 1/4 "	7.60
14	" 5 "	12.64
15	" 14 E	22.52
16	" 1 W	22.00
17	" 33 1/4 E	12.12
18	" 51 1/2 "	10.86
19	" 31 1/4 "	10.28
20	" 39 3/4 E	20.12
21	" 25 3/4 "	8.36
22	" 1 1/4 "	3.72
23	" 11 1/2 "	4.44
24	" 44 "	6.68
25	" 14 "	5.00
26	" 19 3/4 W	5.00
27	" 3 1/4 "	7.00
28	" 13 1/2 E	7.24
29	" 10 1/2 W	8.76
30	" 20 1/2 E	16.80
31	" 28 1/2 "	26.80
32	" 69 1/2 "	11.76
33	" 28 1/2 W	5.80
34	" 8 3/4 E	14.96
35	" 30 "	7.00
36	" 23 1/4 "	12.00
37	" 47 1/2 "	5.72
38	S 89 "	9.76
39	" 23 1/4 "	2.00
40	" 39 1/2 W	7.00
41	" 7 3/4 E	4.84
42	" 59 1/2 "	2.00
43	" 88 3/4 "	19.24
44	" 86 1/4 "	1.00
45	" 34 1/4 "	13.24
46	" 14 1/2 "	3.32
47	" 26 1/2 "	5.44
48	" 45 1/4 "	23.32
49	" 83 3/4 "	4.00
50	S 89 1/2 "	32.20
51	" 7 3/4 "	2.52
52	" 34 "	5.00
53	" 1 "	8.08
54	" 1 "	48.64
55	" 37 1/4 "	10.00
56	" 25 3/4 "	21.24
57	" 50 3/4 "	9.84
58	" 70 1/2 "	14.00

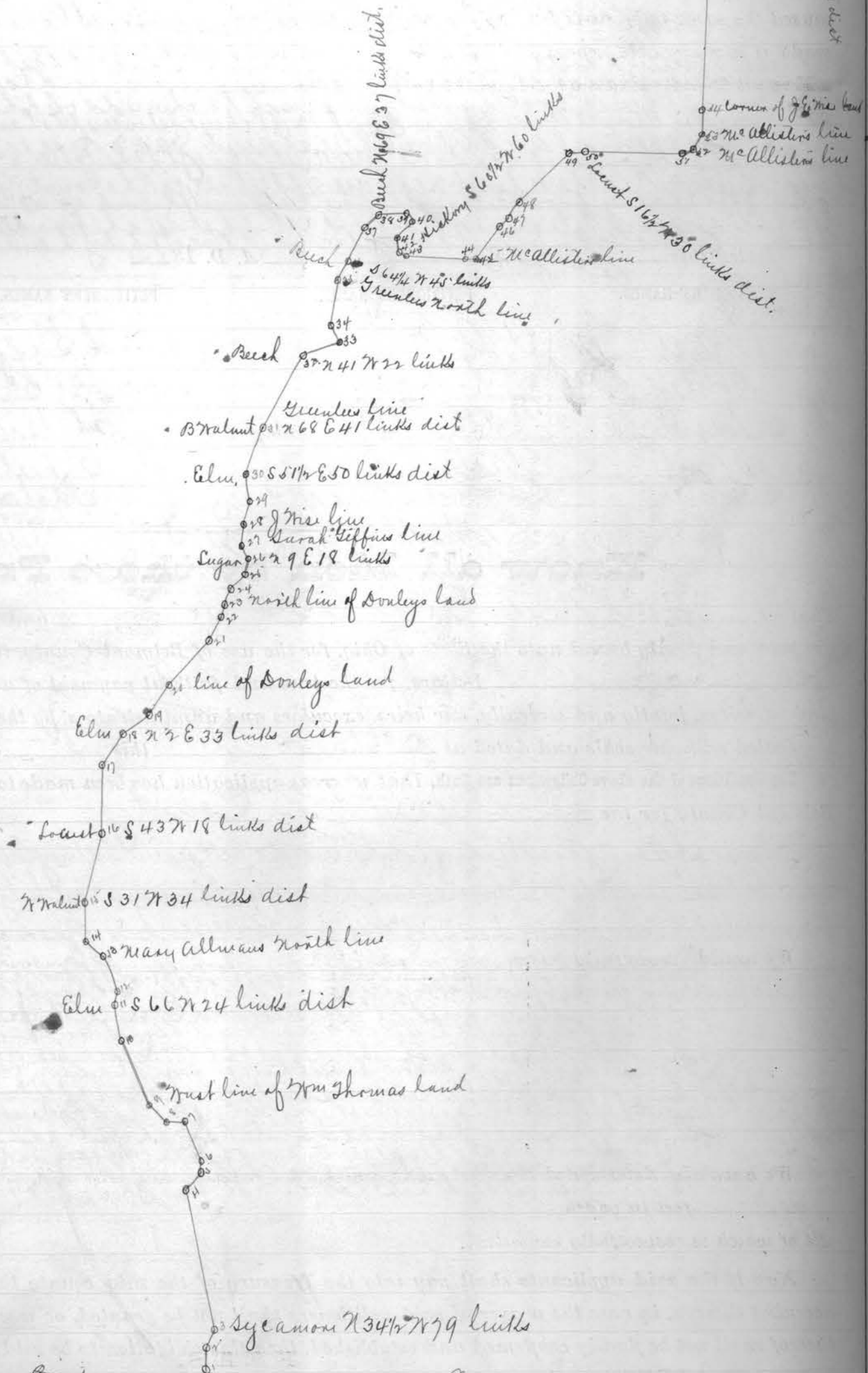

I Certify that the above is a correct plat and return of the survey of the County Road named above.

John A. McAllister Surveyor of said County Road

REPORT OF VIEWERS.

To the Board of Commissioners of Belmont County, Ohio:

In obedience to your order, issued at your March session, A. D. 1883, we the undersigned, Viewers appointed under said order, met with John A. Mitchell Surveyor, at Wm Thomas's Residence on April 12th 1883 and were severally sworn to discharge, faithfully and impartially the duties required of us in said order.

If any viewer is unable to attend, here state by whom the vacancy was filled.

Jas. Giffin and Gilbert Nilson were selected by us as chain carriers, and D. F. McCoy as a marker, who were also duly sworn.

We then proceeded to view said proposed County Road on the line described in your order, and caused the same to be surveyed, "as prayed for in the petition, or as near the same as in our opinion a good road can be made at a reasonable expense, taking into consideration the utility, convenience, and inconvenience and expense which will result to individuals as well as the public," by the establishment of said road as follows:

Beginning on the County road leading from Gleason to Bellair in Pullney township, Belmont Co., O. near a bridge on the lands of Wm Thomas; thence by the courses and distances on the Surveyors flat, which is made a part of this report, and for a more particular description of said road reference is here made to said flat.

We would respectfully report that the said County Road ought to be established for the following reasons: 1st It will be of the greatest public utility, and general and public advantage and convenience; 2d. It can be established at a reasonable expense taking into consideration the utility & convenience which will result to the traveling public as well as individuals on the line of said road; 3d that because the public convenience requires, and a good road can be made along the line surveyed at a small expense of money and labor

We have also determined that the public convenience requires that such County Road shall be established 30 feet in width, except between stations 38 & 41 also between stations 51 & 53 which is 50 feet wide.

All of which is respectfully submitted. }
April 28th 1883

Joshua Norley
Jno Stewart
John Myers } Viewers.

FEEES.			
<u>J. Norley</u>	Viewer,	2 days,	\$ 3.00
<u>Jno Stewart</u>	"	2 "	\$ 3.00
<u>J. H. Myers</u>	"	2 "	\$ 3.00
<u>J. A. Mitchell</u>	Surveyor,	3 days,	\$ 15.00
<u>Jas Giffin</u>	Chainman,	1 days,	\$ 1.00
<u>G. Nilson</u>	"	1 "	\$ 1.00
<u>D. F. McCoy</u>	Marker,	1 "	\$ 1.00

Separate Report of Viewers.

To the Board of Commissioners of Belmont County, Ohio:

The undersigned, Viewers of the County road petitioned for by John A. Nise and others, make the following separate report of the compensation and damages assessed and awarded by them to persons entitled thereto. The parties named below have filed their written applications for the said allowances, according to law, and the same are hereto appended and returned with this report.

Compensation for land taken for said road has been awarded in the following sums:

To <u>Margt C Tiffin</u>	<u>6.40</u>	To <u>Nancy J McAllister</u>	<u>6.40</u>	dollars;
To <u>Lizzie L McAllister</u>	<u>6.40</u>	To <u>James McAllister</u>	<u>6.40</u>	dollars;
To <u>Sarah A Tiffin</u>	<u>6.40</u>	To <u>Jno H McAllister</u>	<u>6.40</u>	dollars;
To <u>Mary F Gillis</u>	<u>6.40</u>	To <u>M A Davis</u>	<u>6.40</u>	dollars;
To <u>S C Brokaw</u>	<u>6.40</u>	To <u>James C Nise</u>	<u>70.00</u>	dollars;
To _____				dollars;

Each of the above sums has been assessed without deduction for benefits to any property of the owner, which would accrue by the opening of said road."

The following sums are allowed as damages to be paid to claimants whose premises will be rendered less valuable by the opening and construction of said road through the same:

To <u>James C Nise</u>	<u>\$90.00</u>	To damage is allowed the following named	dollars;
To <u>Persons, James, John N, Lizzie L, and Nancy J McAllister, Margt C, and Sarah A Tiffin, Mary F Gillis, M Annis Davis, and Sarah C Brokaw, J S Davis, John Tiffin, George A Gillis</u>			dollars;
To _____			dollars;

John Myers
Jno Stewart
Joshua Worley } Viewers and Jurors to award Damages.

April 28th 1883

St. Clairsville, O., June 4th 1883

The Commissioners met in regular session, and the report of the Surveyor and Viewers appointed to survey and view the road, as described in the above petition, was read the first time.

ATTEST
A. N. Coffland }
County Auditor.

Morris Cope
S Taylor
O. Muehan } Commissioners.

St. Clairsville, O., June 5th 1883

The Commissioners met in regular session, and the report of the Surveyor and Viewers appointed to survey and view the road, as described in the above petition, was read the second time.

ATTEST
M S Coffland }

Morris Cope
O. Muehan } Commissioners.

St. Clairsville, O., June 6th 1883

The Commissioners met in regular session, and the report of the Viewers in favor of the establishment of said road was this day publicly read being the third reading of the same. And said Viewers having filed a separate report, in writing of the amount of compensation and damages which they have assessed to landowners, by reason of the location of said road through their several premises. said report was also publicly read. And the Board being of opinion that the compensation and damages awarded by said Viewers to the several claimants is wit. To James C Nise \$70.00 compensation and \$90.00 damages

pd 20 1680 to Wallace McAllister

To Margt C Giffin	6.40	Compensation	To Lizzie B McAllister	6.40	Compensation
" Isabel A Giffin	6.40	pd 1680 "	" Mary F Gilles	6.40	pd 1680
" S C Brakaw	6.40	" 1680 "	" Nancy J McAllister	6.40	" 1680
" James McAllister	6.40	" 1680 "	" John H McAllister	6.40	" 1680,
" M A Davis	6.40	" 1680 "			

is reasonable and just, that said road will be of public utility and of sufficient importance to the public to justify the payment of said compensation and damages out of the County Treasury; and no petition for review being filed it is ordered that the County Auditor draw his order upon the County Measures, in favor of said Claimants for the amount of compensation and damages so awarded to them respectively; that the several reports of the viewers with the survey and plat of said road be recorded, and that said road be established a public highway thirty feet in width except between Stations 38 & 41 also between Stations 51 & 53 which is fifty feet. It is further ordered that the County Auditor issue in the name of the Board an order to the Trustees of Pullney Township directing them to cause said road to be opened according to law.

Attest

Morris Cope
 H Taylor
 O. Mehan

} Commissioners
 of
 Belmont County

ROAD PETITION.

For an alteration of County Road in Mead Township

To the Board of Commissioners of Belmont County, Ohio:

The undersigned petitioners, resident freeholders of said county, respectfully represent that the public convenience requires the Alteration of a the County road on the line hereinafter described; and pray that your body will institute and order the proper proceedings in the premises to Commonly known as the Pipe such road, to wit: Beginning at Creek road leading from the mouth of Pipe Creek to the west line of Mead Township in said County, as follows: Beginning at or near the mouth of said creek on the north side thereof running thence in a north westerly direction about 15 yards from said old road through the lands of Pipe Creek Mineral Company and a portion of the lands of Wm Gallagher to a point intersecting the said old road near said Gallagher's stable; thence along said old road to a point opposite the mill belonging to the heirs of Benj Lockwood; thence leaving said old road on the north side in the direction aforesaid to a point intersecting the old road opposite the dwelling house of the heirs of Benj Lockwood; thence along said road about 75 yds to a point near the head of the Rockwood Mill; thence leaving said road as aforesaid to a point intersecting said old road opposite the Presbyterian Church; thence along old road about 400 yds to a point near the dwelling house of Stephen Gallagher; thence along said old road about 400 yds to a point near a foot log; thence leaving said road through the lands of N J Berry and William Kirkland to Saul Ogilbee line to a point intersecting the old road; thence along old road to a run; thence leaving the said road in the direction aforesaid through the lands of Rachel Perry deceased to the old school house; thence across the creek in the same general direction as heretofore through the lands of Creamer & Bitchner to a point near the head of the Mill dam intersecting the old road; thence along the road to a point near John Samgardings well; thence in the same direction through the lands of John Liffins to a point near Wm Coakle's lane mill; thence across the creek to a point intersecting old road; thence along said old road about 250 yds to a point near the upper end of a failing fence; thence along in the same direction through the lands of Geo Crozier to a point intersecting the old road near a foot log; thence following the old road about 100 yds near a fording; thence in the same direction through the lands of Geo Crozier to a point intersecting old road at the lower end of a failing fence; thence following old road about 100 yds to an old stable; thence through the lands of said Crozier to a point intersecting old road near the mouth of a run; thence along said old road about 700 yds or 800 yds to a point opposite Rebecca Beshmills house; thence through the lands of Robt Harveys & Saul McKelvey to a point intersecting old road at Thos Wileys line; thence along said old road about 400 yds to a point opposite Wileys Lane Mill; thence leaving old road in the same general direction through the lands of Thos Wiley to a point intersecting old road near Thos Wileys house; thence following the old road about 300 yds to the mouth of a run; thence through the lands of Saml McKelveys; thence across said creek opposite the mouth of Sauls run; thence through the lands of Zadoc Martins to a point intersecting old road about 600 yds above said Martins Corn crib; thence along the old road Pipe Creek road to the N E line of Mead Tp & your petitioners therefore ask that the necessary proceedings may be had to establish such alteration according to Law.

Dated this _____ A. D. 18_____

PETITIONERS' NAMES.	PETITIONERS' NAMES.	PETITIONERS' NAMES.	PETITIONERS' NAMES.
N J Berry	C Amble	William King	Allen Ramsey Sr
N N Workman	Wm F Wallace	J B Creamer	Andrew Hammond
Chas C Fowler	A. A. Whili	N W Jones	Jno Cozier
U V Wallace	Wm F Warren	A W Creamer	John Wilson
Wm Duwall	W P Harris	S J Brown	D S Meyers et al

Know all Men by these Presents,

That we, N J Berry, C C Fowler and N N Workman are held and firmly bound unto the State of Ohio, for the use of Belmont County, in the penal sum of Two hundred Dollars, for the true and faithful payment of which, well and truly to be made, we bind ourselves, jointly and severally, our heirs, executors and administrators, by these presents.

Sealed with our seals and dated at _____ this _____ day of _____ 18_____

The Conditions of the above Obligations are Such, That, whereas application has been made to the Board of Commissioners of said Belmont County for the Alteration of a County road on the following line, to wit: Commonly known as the Pipe Creek Road, leading from the Ohio River at or near the mouth of Pipe Creek to the west line of Mead Township in said County. The alterations of said road prayed for are particularly mentioned in the petition herewith filed, to which reference is here made

Now if the said applicants shall pay into the Treasury of the said county the amount of all costs and expenses accruing thereon, in case the prayer of said petitioners shall not be granted, or when the proceedings had in pursuance thereof shall not be finally confirmed and established, then this obligation to be void; otherwise to be in full force in law.

ATTEST.

Geo. S. Creamer

N. J. Berry
C. C. Fowler
N. N. Workman



being satisfied that the foregoing petition was signed by at least ten legal freeholders residents of the County and of the vicinity of the proposed alteration, **St. Clairsville, O., Mar 6th 1883**
 of a county road, and that the proper notice had been given according to law, board filed, approved & accepted.
 The Commissioners met in regular session at Auditor's Office and appointed **Wm Parkinison** and **Wm Carstedt** and **Wm Graham** three disinterested freeholders residents of the County Viewers, and **Jno A Mitchell** Surveyor, of said proposed road, to meet at the mouth of **Pike Creek** on **Tuesday May 2nd 1883** for the purpose of discharging their official duties related to the object named for in the foregoing petition.
Morris Wolfe
H Taylor
O. Muehau } Commissioners.
County Auditor.

Surveyor's Report.

To the Board of Commissioners of Belmont County, Ohio:

The undersigned, in obedience to your order, dated March 10 1883, proceeded, on the 2^d day of May to survey and mark the proposed alteration described in said order, under the direction of the Viewers therein named, and respectfully submits the following return of said survey:

No.	Bearings	Distances in rods	No.	Bearings	Distances in rods	No.	Bearings	Distances in rods	No.	Bearings	Distances in rods	No.	Bearings	Distances in rods
1	N 66 W	10.16	34	S 73 1/4 W	17.36	65	N 30 1/4 W	5.70	98	S 55 1/4 W	6.60	131	N 3 1/2 E	13.20
2	N 31 W	13.00	35	N 83 W	13.48	66	N 29 1/2 W	49.00	99	S 87 1/4 W	5.00	132	N 3 1/4 W	12.36
3	N 71 1/2 W	2.08	36	S 78 1/4 W	12.76	67	N 24 3/4 W	6.00	100	N 52 1/4 W	17.64	133	N 38 1/4 W	5.80
4	S 51 1/4 W	5.52	37	S 44 3/4 W	17.36	68	N 39 W	16.14	101	N 49 1/2 W	11.16	134	N 51 1/2 W	10.92
5	S 86 3/4 W	30.48	38	S 11 3/4 W	21.92	69	N 37 3/4 W	17.00	102	N 62 W	7.40	135	N 16 3/4 W	8.32
6	S 56 W	8.22	39	S 4 3/4 W	22.68	70	N 36 3/4 W	4.00	103	N 64 W	21.52	136	N 41 1/4 W	10.16
7	S 75 3/4 W	6.52	40	S 27 1/2 W	11.48	71	N 20 1/4 W	21.28	104	North	7.64	137	N 49 1/2 W	10.16
8	S 57 1/4 W	6.12	41	S 53 W	12.88	72	N 62 1/4 W	6.88	105	N 17 1/4 W	9.56	138	N 29 1/4 W	15.00
9	S 62 3/4 W	23.76	42	S 53 W	5.12	73	S 88 3/4 W	2.52	106	N 32 3/4 W	6.24	139	N 43 1/2 W	14.00
10	S 58 W	12.00	43	N 87 1/4 W	4.64	74	S 86 1/4 W	12.44	107	N 59 1/2 W	21.64	140	N 52 1/4 W	16.20
11	S 82 1/2 W	11.88	44	N 59 W	11.32	75	S 46 3/4 W	8.76	108	N 61 3/4 W	10.60	141	N 68 3/4 W	12.20
12	S 56 3/4 W	32.22	45	N 82 1/2 W	6.00	76	S 77 1/2 W	7.76	109	N 27 3/4 W	6.64	142	N 46 W	22.56
13	S 74 1/2 W	8.68	46	S 88 1/2 W	11.32	77	S 86 3/4 W	5.24	110	N 23 W	14.72	143	N 56 W	12.20
14	N 85 W	11.36	47	N 65 1/2 W	11.00	78	N 54 1/4 W	6.00	111	N 34 W	14.64	144	N 75 1/2 W	11.00
15	N 67 1/4 W	10.32	48	N 82 1/4 W	9.80	79	N 72 1/4 W	9.84	112	N 43 1/4 W	14.40	145	N 34 3/4 W	7.00
16	N 49 3/4 W	10.48	49	N 86 W	10.00	80	N 77 1/4 W	6.80	113	N 63 W	18.72	146	N 24 1/2 W	6.62
17	N 53 3/4 W	39.24	50	S 81 1/4 W	21.32	81	N 88 1/4 W	17.88	114	N 43 1/2 W	15.12	147	N 41 1/2 W	18.20
18	N 53 W	17.40	51	S 86 1/2 W	9.12	82	S 76 1/2 W	2.52	115	N 52 W	6.24	148	N 46 3/4 W	32.88
19	N 56 1/2 W	18.52	52	N 78 W	17.60	83	S 68 3/4 W	8.68	116	S 86 1/4 W	28.10	149	N 37 1/2 W	36.40
20	N 61 3/4 W	18.00	53	N 72 3/4 W	8.52	84	S 58 1/4 W	5.16	117	N 64 W	15.00	150	N 51 1/2 W	23.16
21	N 55 3/4 W	24.40	54	N 58 1/4 W	19.24	85	S 79 1/2 W	8.24	118	N 45 3/4 W	10.00	151	N 67 1/2 W	18.00
22	N 66 W	42.16	55	N 16 3/4 W	10.00	86	S 88 1/4 W	11.28	119	N 36 W	4.00	152	N 45 1/4 W	19.00
23	N 68 3/4 W	24.06	56	N 31 W	10.00	87	N 80 W	6.84	120	N 35 W	12.00	153	N 20 1/4 W	17.00
24	N 62 3/4 W	13.40	57	N 43 1/2 W	11.52	88	N 79 1/4 W	9.20	121	N 27 1/2 W	9.00	154	N 21 3/4 W	10.00
25	N 56 W	7.68	58	N 87 W	28.44	89	N 47 1/2 W	7.80	122	N 27 1/2 W	9.20	155	N 4 1/4 W	16.00
26	N 24 3/4 W	24.12	59	N 88 3/4 W	22.20	90	N 38 3/4 W	7.40	123	N 19 3/4 W	17.32	156	N 4 1/2 E	13.00
27	N 18 1/4 E	22.00	a 58	N 66 W	8.00	91	N 34 W	13.24	124	N 9 3/4 W	18.32	157	N 24 1/4 W	16.00
28	N 24 W	7.52	a 59	N 54 W	18.20	92	N 64 W	9.48	125	N 9 1/2 W	20.12	158	S 71 3/4 W	15.00
29	N 31 W	5.52	60	N 41 3/4 W	13.44	93	N 79 1/2 W	5.76	126	N 46 1/2 W	16.76	159	N 87 W	7.00
30	S 89 3/4 W	18.14	61	N 43 3/4 W	17.76	94	N 83 3/4 W	5.12	127	N 35 1/2 W	6.16	160	N 63 1/2 W	14.20
31	S 67 1/4 W	7.48	62	N 33 1/2 W	10.00	95	S 42 1/2 W	17.00	128	N 73 3/4 W	14.80	161	N 64 3/4 W	62.80
32	S 13 1/4 W	11.00	63	N 19 W	11.30	96	S 42 1/2 W	4.80	129	N 50 1/4 W	11.76	162	N 64 1/4 W	13.36
33	S 46 1/4 W	7.00	64	N 24 3/4 W	16.24	97	S 40 1/4 W	21.56	130	N 36 W	8.16	163	N 64 1/4 W	3.68

See Plat on pages 329 and 330

I Certify that the above is a correct plat and return of the survey of the proposed alteration of County named above as petitioned for by said W. J. Berry and others.

Jno. A. Mitchell Surveyor of said alteration.

REPORT OF VIEWERS.

To the Board of Commissioners of Belmont County, Ohio:

In obedience to your order, issued at your March session, A. D. 1883, we the undersigned, Viewers appointed under said order, met with John A Mitchell Surveyor, at the mouth of Pipe Creek on May 2^d 1883 and were severally sworn to discharge, faithfully and impartially the duties required of us in said order.

If any viewer is unable to attend, here state by whom the vacancy was filled.

Geo D Creamer and Wm J Wallace were selected by us as chain carriers, and Thos H Wallace on the first ^{day and Jacob Craig on the 2^d & 3^d days} as markers who were also duly sworn.

We then proceeded to view said proposed Alteration of a County road on the line described in your order, and caused the same to be surveyed, "as prayed for in the petition, or as near the same as in our opinion a good road can be made at a reasonable expense, taking into consideration the utility, convenience, and inconvenience and expense which will result to individuals as well as the public," by the Alteration of said road as follows:

Beginning at a point near the mouth of Pipe Creek, and on the north side thereof where a stone bears N 13 1/4 W 71 links and a Honey Locust tree on the river bank bears S 45 1/4 E 46 links distant thence up said Creek with the Courses and distances as reported on the surveys flat which said flat is hereby made a part of this report. to which reference is here made for a more particular description of the said proposed Alteration.

We would respectfully report that the said Alteration ought to be established for the following reasons: First That said road if laid out and established will be of general public utility: Second, That it will make a much better road by the Creek being abandoned in several places and the back water from a high River entirely avoided. therefore placing said road upon higher, safer and smoother ground

We have also determined that the public convenience requires that such Alteration shall be established thirty feet in width.

All of which is respectfully submitted, }
May 18th 1883

William Hardesty
W B Graham
Wm Parkinson } Viewers.

FEES.

<u>Wm Parkinson</u> Viewer, 4 days, \$6.00	<u>Geo D Creamer</u> Chainman, 3 days, \$3.00
<u>Wm Hardesty</u> " 4 " \$6.00	<u>Wm J Wallace</u> " 3 " \$3.00
<u>Wm Graham</u> " 4 " \$6.00	<u>Thos H Wallace</u> Marker, 1 " \$1.00
<u>John A Mitchell</u> Surveyor, 7 1/2 days, \$37.50	<u>Jacob Craig</u> " 2 " \$2.00

Separate Report of Viewers.

To the Board of Commissioners of Belmont County, Ohio:

The undersigned, Viewers of the Alteration of County road petitioned for by W J Berry and others, make the following separate report of the compensation and damages assessed and awarded by them to persons entitled thereto. The parties named below have filed their written applications for the said allowances, according to law, and the same are hereto appended and returned with this report.

Compensation for land taken for said road has been awarded in the following sums:

To	<u>The Pike Creek Mineral Co.</u>	<u>90.</u>	dollars;
To	<u>C. Amble</u>	<u>Order 138 25.</u>	dollars;
To	<u>Wm F Hallas</u>	<u>5.</u>	dollars;
To	<u>George Crozier</u>	<u>15.</u>	dollars;
To			dollars;
To			dollars;

Each of the above sums has been assessed without deduction for benefits to any property of the owner, which would accrue by the opening of said road."

The following sums are allowed as damages to be paid to claimants whose premises will be rendered less valuable by the opening and construction of said road through the same:

To		dollars;
To		dollars;
To		dollars;
To		dollars;
To		dollars;

William Hardisty
W B Graham
Wm. Parkinson } Viewers and Jurors to award Damages.

May 18 1883

St. Clairsville, O., June 4th 1883

The Commissioners met in regular session, and the report of the Surveyor and Viewers appointed to survey and view the road, as described in the above petition, was read the first time.

ATTEST: W. H. Coffland } County Auditor.
Monis Cope
W Taylor
O. Mehan } Commissioners.

St. Clairsville, O., June 5th 1883

The Commissioners met in regular session, and the report of the Surveyor and Viewers appointed to survey and view the road, as described in the above petition, was read the second time.

ATTEST: W H Coffland }
Monis Cope
O. Mehan } Commissioners.

St. Clairsville, O., June 6th 1883

The Commissioners met in regular session, and the report of the viewers in favor of the establishment of said road was this day publicly read being the third reading of the same and said viewers having filed a separate report in writing of the amount of compensation and damages which they have assessed to landowners by reason of the location of said road through their several premises. Said report was also publicly read and the Board being of the opinion that the compensation and damages awarded by said viewers to the several claimants to wit the Pike Creek Mineral Co. ninety 90.00 dollars compensation.

July 20th 1885

Oakland Municipal

July 11, 1885

C. R. Barrett Esq Auditor

in please pay E. S. Fry Esq Treasurer Ninety Dollars

The amount awarded as Damages for Road through
the Lands of the Pipe Creek Coal & Iron Companies Prop
erty in Mead Township Belmont Co Ohio and oblige

O. Hamill Pres

(Pd no 987)

Do. C. Ambler twenty five (\$5,000) dollars compensation. Do. Mrs. F. Waller, five (\$500) dollars compensation. Do. George Crozier, fifteen (\$1,500) dollars compensation is reasonable and just, that said road will be of public utility, and of sufficient importance to the public, to justify the payment of said compensation and damages out of the County Treasury, and no petition for review being filed, it is ordered that the County Auditor draw his order upon the County Treasurer in favor of said claimants, for the amount of compensation and damages, so awarded to them respectively, that the several reports of the viewers, with the survey and plot of said road, be recorded, and that said road be established a public highway, thirty feet in width. It is further ordered that the County Auditor issue in the name of the Board, an order to the Trustees of Mead Township, directing them to have said road opened according to law.

Attest
 Morris Lope } Commissioners
 O. Merham } Belmont County

